THE STANDARD SOUTHERN NEWSPAPER

THE ATLANTA CONSTITUTION

ASSOCIATED PRESS SERVICE

VOL. LXI., No. 286. Entered at Atlanta P. O. As Second-Class Mail Matter. ATLANTA, GA., THURSDAY MORNING, MARCH 28, 1929. ONLY MORNING NEWSPAPER PUBLISHED IN ATLANTA. Daily and Sunday: Weekly 20c; Monthly 90c. Single Copies: Daily, 5c; Sunday, 10c.

SUCCESS SEEN IN NATURAL GAS NEGOTIATIONS

Officials Predict That Contract for Distribution of Product Will Be Signed Today.

DETAILS REMAIN TO BE ADJUSTED

If Agreement Is Reached, Hearing on Franchise, Slated for Friday, Will Not Be Held.

Adjustment of remaining differences today so that Atlantans may have the advantages of natural gas, distributed through the mains now owned by the Public Service Corporation of Chicago was predicted Wednesday night by high officials of the Chicago firm and the Southern Natural Gas Corporation.

Colonel E. A. Peirce, president of the Chicago firm, which recently acquired the properties of the Atlanta Gas, Light Company, and Judge R. C. Allen, general counsel of the natural gas concern, were exceptionally optimistic and issued statements which indicated that a contract will be consummated today whereby the Chicago firm will distribute the natural gas products through its lines.

In the event the agreement is reached the franchise petitions of the Natural Gas Company, now pending before a special councilmanic committee headed by Councilmant Howard C. McCutcheon, of the second ward, will be withdrawn, and the slated hearing on the petition for 3 o'clock Friday afternoon will not take place.

While the officials declined to state just how far the negotiations had proceeded, both indicated that an early agreement is pending.

"We feel sure that an agreement will be reached within a short time," Colonel Peirce said. "It will mean that the people of Atlanta will get the natural gas products through the mains now maintained by this company."

"I am more encouraged than ever before and believe an agreement will be reached by Thursday afternoon," Judge Allen stated. "That is all I can say at this time."

AVIATOR SEEKING RECORD SAYS AIR LIKE ROUGH ROAD

Roosevelt Field, N. Y., March 27. (AP)—Bumping along the air like a farmer in a springless wagon, Martin Jensen looped the Long Island skyways today on the first stretch of an attempt to set a new solo endurance flight record.

The sky was clear but the air was as rough as a corduroy road. Jensen said in a note that he dropped that one aerial thank-you-ma'am bounced him right off his seat.

But for all this Jensen reported "things are going fine" and told of a lunch of one sandwich, one orange, a cup of water and some gum.

VICTIM OF COMA BETTER, HOSPITAL DOCTORS REPORT

Condition of Ann Watson, victim of an automobile accident, who has been unconscious at Georgia Baptist hospital for the past 28 days, Wednesday night was said to be slightly better, but the five-year-old patient still shows no signs of regaining consciousness, it was said.

The fever which attacked her Tuesday night subsided Wednesday and doctors were able to note a slight change for the better in her condition.

GO TO CHURCH SUNDAY!

The Atlanta Junior Chamber of Commerce is sponsoring a city-wide "Go-to-Church-on-Easter" movement, with a view to making the Easter parade as popular a custom on Peachtree street as it is on New York's Fifth avenue or Atlantic City's famous boardwalk.

Join in the churchward march Sunday, and dress your best for the occasion. Constitution ads now present for your guidance the latest in style, color and fabric; the highest in quality, at prices most to your advantage. Read these guide signs to satisfactory shopping carefully.

ADVERTISING IN THE CONSTITUTION PAYS THE ADVERTISER AND SAVES THE BUYER.

Big Airplane Plant Is Projected Here; Capital Subscribed

Leading Atlantans Interested in Formation of Firm; Building of Tri-Motored Ships Planned.

$300,000 IS RAISED BY LOCAL CITIZENS

Prudden and Whitehead, Pacific Coast Manufacturers, Select Atlanta As Site for New Factory.

Manufacture of tri-motor, all metal airplanes in Atlanta by a corporation composed of a number of the leading capitalists and business men of this city is projected by the subscription of practically $300,000 capital for the location of a factory and the building of the planes, it was learned Wednesday.

Ernest Woodruff, Atlanta capitalist; W. C. Wardlaw, vice president of the Atlanta and Lowry National bank; T. K. Glenn, president of the Atlanta and Lowry National bank; S. C. Dobbs, Jr., prominent Atlanta broker; Winship Nunnally, president of the Nunnally Company, and a number of other financial leaders are said to be interested in the proposition, which would mean a long step forward in the establishment of Atlanta's position as the aviation center of the south.

All plans are said to be in a formative state and little of a definite nature has been accomplished except the securing of a guarantee of sufficient funds to make the project a possibility. Final announcement concerning details of the organization is expected in a few days. It has been explained that the backing was secured by individual subscription only and that no financial institution in the city is behind the plan.

George H. Prudden, of San Diego, Cal., and Edward Whitehead, of Los Angeles, well-known west coast airplane manufacturers, are promoting the project to locate an eastern factory in Atlanta. It is stated that in searching for an attractive site they were struck with the advantages offered here and immediately took steps to see if adequate financial backing could be obtained. It also is understood that William Stout, president of the Air Services, Inc., and connected with the Ford plant, recommended Atlanta for the plant and offered to help secure the necessary capital elsewhere if it could not be obtained here.

Temporary offices of the organization have been set up in the Continental Gin company building, 256 Foundry street, and while no definite announcement of the fact has been made, it is said that the plant itself also will be located there. Sales offices of the Continental Gin company are maintained at this address, but the company's plant activities were moved out of the city two years ago, leaving what is thought to be a suitable place for the manufacture of the planes. The motors themselves will not be manufactured here, but will be purchased and installed, the ships to be assembled and tested probably at Candler field.

Manufacture of all-metal planes has become an important part of the industry in the last few years. Ford and Fokker have led the way, while other manufacturers are turning out all types from single-motored to twin and trimotored ships carrying from two to thirty and more passengers. Practically all of the larger airplanes used for passengers are all-metal. Within the last three weeks Universal Aviation Corporation, of Chicago, announced ordering 30 big ships with from 12 to 32 passengers capacity at a cost of $2,500,000. This company uses Fokkers and Fords.

LOUISIANA HOUSE TO BEGIN HEARING OF LONG CHARGES

Impeachment Proceedings To Be Considered Today by House of Representatives.

Baton Rouge, La., March 27.—(AP) Sitting as a grand jury, the Louisiana house of representatives tomorrow will consider the impeachment charges against Governor Huey P. Long, accused of 19 offenses from a plot to commit murder to misdemeanors in office.

The impeachment resolution today was made a special order of business for tomorrow when the house will consider it as a committee of the whole. The managers of the resolution plan to stop with the adoption of rules governing impeachment proceedings and hold off final action by the house until Monday.

Administration floor leaders were routed by the anti-administration forces in their attempt to forestall the impeachment procedure by raising the point that the impeachment resolution was out of order since it had not been included in the governor's call for the present special session of the legislature. This provoked long debate, ending with the house voting 88 to 3 to carry forward the impeachment inquiry. The vote came after Speaker John B. Fournet, formerly regarded as a Long supporter, had ruled the motion was in order, taking the stand, as one member shouted, "Do you imagine the governor would issue a call to impeach himself?"

Only Three Objected.

Adoption of the special order motion with only three protesting votes came as a surprise to the members and the onlookers who jammed the chamber. But even his opponents do not regard the vote as a test of strength and they expect the governor to rally sizeable support on the final vote of impeachment.

Before adjournment the house also doomed to death the proposed occupational tax on oil at this session by adopting, 83 to 6, a resolution condemning the tax. This tax constituted the governor's major call for the special session, which he has since vainly struggled to adjourn.

Since the impeachment move was started Governor Long has remained in seclusion and has not said one word publicly. He has not appeared on the streets of Baton Rouge and denies himself to callers. To a message from the Associated Press that it would carry any statement he wished to make, he sent back the reply that he had nothing to say.

Thrown From Pedestal.

Thus within a few weeks Huey P. Long has been thrown from a pedestal of political power and dominance to the brink of impeachment on startling charges that beggar belief. He has seen the state legislature, over which he had held a whip hand, turn against him and start him on a path that may lead to the bar of justice in the state senate.

The senate met today but after a brief session adjourned to await action of the house, which must impeach him before the senate can take a hand.

At the session tomorrow Attorney-General Percy Saint and his chief assistant, W. H. Thompson, will be present as legal advisers to the house. Unless administration followers succeed in obstructive tactics, the impeachment resolution will be called immediately after the opening prayer.

Constitutional lawyers of the legislature held today that a governor can be impeached by a majority vote of the house members present but that a two-thirds vote of the total membership of the senate was necessary for conviction.

THREE OKLAHOMA JUSTICES CHARGED

To Try High Court Jurists, Including Chief Justice, Before State Senate.

Oklahoma City, March 27.—(AP)—After a day of voting in the house of representatives, three of the nine justices of the Oklahoma supreme court, including the chief justice, tonight were under impeachment charges with the prospect of trial before the state senate court.

Ten additional charges were voted against Chief Justice Charles W. Mason, who had been impeached on one charge last week. All of 11 charges reported against Justice J. W. Clark were adopted by the house and late today that body was considering remaining charges against Judge Fletcher Riley after having voted three articles. One article against Riley failed of adoption. Ten charges were reported against Riley by the house investigation committee.

The charges against the judges had to do with alleged malfeasance in office, ranging from bribery to irregular court procedure.

MAN WOUNDED, GIRL KIDNAPED BY AUTO PARTY

Clifford Bennett Is Taken to Grady Hospital in Critical Condition, With Bullet in Head.

WOMAN TOSSED INTO AUTOMOBILE

Negroes Who Witnessed Shooting Give Police Conflicting License Numbers of Machine.

Shot down at Decatur street and Boulevard by men in a touring car with curtains up, who then dragged his woman companion into the automobile and fled, Clifford Bennett, 315 Hunter street Wednesday night was in Grady hospital in a critical condition with a bullet wound in his head just above the left ear. He was unconscious and doctors hold slight hopes for his recovery.

Several negroes, only witnesses to the accident, said Bennett was standing on the corner talking to a woman when the automobile drew up to the curb, and a man stepped out, knocked the girl to the sidewalk with a blow and fired once at Bennett.

The man then swept the woman up from the sidewalk and tossed her into the automobile which contained several other men. The negro witnesses offered conflicting license numbers of the automobile.

An ambulance from Ed Bond and Condon Company rushed the victim to Grady hospital where doctors late Wednesday night still were working over him in an attempt to bring him to a conscious state.

No clue as to the identity of the woman or to her fate could be obtained. Patrolmen Davis and Ford investigated the case, and detectives this morning will continue investigation.

ABOLITION URGED OF MINIMUM FINE

Council Will Be Asked To Allow Recorders To Use Their Discretion in Traffic Cases.

Minimum fines in traffic cases will be eliminated and Atlanta recorders will be allowed to use their own discretion in fixing the penalty with a latitude extending from $1 to the maximum provided for such offenses if city council Monday passes a measure approved Wednesday night by the police committee of city council.

The paper, on which the committee acted, was offered to council by Councilman Joseph E. Berman, of the fourth ward, who had asked council to send it to the police committee for a recommendation. It received unanimous approval of the committee.

Members of the committee also voted to request the finance committee of council to provide $300 for inspection of the radio equipment used by the police department of Detroit in apprehending criminals. Officials of the Michigan city claim it has reduced crime.

Bandit raiders will be met with machine gun fire of the Atlanta department in the near future, the committee ordering Chief of Police James L. Beavers to purchase guns of the latest type.

Proposal that the police committee use its own discretion as to ages of policemen who are added to the force was adversed by the committee. The paper was offered in council by Councilman John A. White, of the fourth.

Douglas Poole was elected to the department as a supernumary.

Chief Beavers was given authority to permit members of the department to solicit contributions for the national chiefs' convention to be held here in June.

YOUTH BORROWS STREET CAR AFTER HOME BREW PARTY

St. Louis, March 27.—(AP)—Stuart Overlin, 20-year-old meat cutter, who came here recently from Kentucky, decided to "take a street car home" early this morning.

Accordingly, he walked over to the Public Service Company barns, boarded a car, rang the bell and started westward where he roomed.

He had rumbled along for about two miles when he was overtaken in an automobile by four patrolmen, who had been notified that a street car had been stolen. They stopped the car by pulling the trolley off the wire.

"I had a few bottles of home brew and I guess the stuff went to my head," Overlin explained. "I got tired of waiting for an owl car, so I reckoned I'd just borrow a trolley car."

He was locked up on a tentative charge of "taking a motor vehicle without the owner's consent."

SHIPPEY, IN TEARS, TELLS STORY OF KILLING OF DAVIS; CASE TO GO TO JURY TODAY

CHIEFS OF G. O. P. DIVIDED ON PLANS TO REBUILD PARTY

Hastings Says Immediate Steps Will Be Taken; Rose States He Knows Nothing of Change.

Leadership of the republican party in Georgia Wednesday appeared a greater puzzle than ever before with announcement by H. G. Hastings, prominent local republican, that immediate steps would be taken to reorganize the party in the state, while the state central committee remained split with Roscoe Pickett and G. F. Flanders as leaders of the two factions. In addition, J. T. Rose, collector of internal revenue, declared that he did not know of any plans for the political reorganization of the party in Georgia, giving the situation still another complicated angle.

Hastings, chairman of the Hoover Georgia presidential campaign committee, stated Wednesday that immediate reorganization of the party would begin along the line of President Hoover's Washington announcement, made Tuesday. Pickett said that he was "working with Hoover and administration forces to rebuild the party in Georgia, while Flanders declared that he was going to confer with Dr. Hubert Work, chairman of the national committee, before taking any steps directed toward party reorganization in Georgia.

No Committeeman Named.

The situation is further clouded by the fact that Georgia has been without representation on the national committee since the Kansas City convention in June when the vacancy was created by the failure of the opposing factions to agree on a leader, and the effect of the "party reorganization" on this situation remains in doubt.

The republican national committee at a recent meeting failed to take any action on the Georgia situation, despite the efforts of Pickett and Flanders to get the matter before that body. With the next session of the committee set for the latter part of 1931, the question of Georgia's representation remains undecided.

J. T. Rose, collector of internal revenue for Georgia, stated here Wednesday that he knew nothing of any plan for revamping the political organization of the republican party in Georgia and the south.

Rose Ignorant of Plans.

"I know absolutely nothing of any such plan," he declared. "I did not discuss the question with President Hoover while in Washington, nor did I enter into any conferences in regard to this on my return here today. My trip to Washington was on official business in connection with my work as collector of revenue, and while I did call on the president, I had no discussion with him or with anyone else in regard to the political future for the republican party in the south. My time and attention are devoted to the interests of the 65,000 taxpayers in this state."

Hastings, following a meeting of "republicans and anti-Smith democrats" held here Wednesday, said that further meetings would be held here and elsewhere during the week. He added that many campaign committees which had not been disbanded after election, would function.

Pointing out that he had no connection with the republican state central committee, Hastings declined to comment on the position of that organization. He said he pointed out to Wednesday's gathering that Georgia cast 99,000 votes for Hoover as against 30,000 for Coolidge in 1924, and that rebuilding could be launched on that basis.

Central Committee Split.

The state central committee has not been called into session by either of the factional leaders who claimed chairmanshin. Pickett is chairman of the faction which deposed Ben Davis, Atlanta negro, as national committeeman at Kansas City.

"Mr. Hoover's program meets with my entire approval," Pickett said, "but just where the state central committee fits in, I am unable to say as yet. These matters will have to work themselves out gradually. I have called no meeting of the state central committee."

Flanders, leader of the faction which had been led by Davis, and who claims the chairmanship by virtue of proceedings of the state executive committee shortly after the convention, said he had called no meeting of the central committee. The executive committee called together by Davis in Atlanta, had named Flanders chairman of the central committee.

"I am for getting and holding new blood in our party," Flanders said, "but you may quote me as saying that I will consult with Dr. Hubert Work, chairman of the national committee in Washington before I make any move toward reorganization of the party in Georgia, or calling the central committee into session."

Flanders also is a claimant to the post of national committeeman from Georgia, but the national committee also failed to act in confirmation of that claim.

HARRIS LAUDS HOOVER STAND ON PATRONAGE.

United States Senator William J. Harris Wednesday said he was "glad to know that President Hoover was making an effort to get away from

Continued on Page 13, Column 4.

Solon Brings Gin to U. S., Says World

Congressman Permitted To Pass Four Bottles Through Customs, Charge.

New York, March 28.—(AP)—The Evening World said today it had learned from reliable sources that one member of a congressional committee of 15 arriving from Panama Monday admitted carrying liquor into the port with him and was allowed free entry.

The Panama Railroad Steamship Company's liner Cristobal brought back the congressional party, which had been studying isthmian affairs. Out of courtesy to them their baggage was under orders to be expedited and was entitled to free entry.

Through some error, however, the name of the congressman was not included on the free list and he was asked if he had any liquor in his baggage. The congressman confessed he had four bottles.

Later however, the chief inspector on the pier discovered that his name should have been on the free entry list and his baggage was immediately closed and he was allowed to proceed, presumably with his four bottles.

UNDERPASS PLANS BEING PREPARED

Hemphill-North Side Drive Connection Would Open Up Boulevard to North Fulton.

Preparation of drawings for the proposed underpass at the Southern railway crossing connecting Hemphill avenue and North Side drive Wednesday were under way in the office of Chief of Construction Clarke Donaldson.

The contemplated improvement would afford a continuous and uninterrupted traffic boulevard from the very heart of the city, via Luckie street, Hemphill avenue and North Side drive, to the fashionable residential section in the northern section of Fulton county.

Tentative plans call for establishment of approaches and the underpass for a total length of about 1,300 feet, beginning at Fourteenth street and running northward to about 200 feet south of Bishop street. The new stretch would eliminate several curves which now exist and would extend 135 feet east of the east boundry of Hemphill avenue.

48-Foot Roadway.

A roadway of 48 feet between curbs and an over-all width of 60 feet, including sidewalks, is planned.

If the present scheme is pushed to completion, the 135-foot extension of the new road to the east would extend onto the property recently acquired by the Goodrich company for establishment of a rubber plant here.

Alderman J. Allen Couch, of the fifth ward, and his colleagues in city council, Ellis B. Barrett and Tom C. Morris, councilmen, will take the matter up officially with a view of acquiring the stretch for road purposes.

Aid of County.

Fulton county officials will be asked to co-operate in order that the new boulevard may be opened up as soon as possible.

The underpass would be constructed by the county because practically all the section included in the runways lies outside the city limits. North Side drive, however, joins Hemphill avenue, which is on the dividing line between the fifth and sixth wards.

Members of the sixth ward delegation in city council will be asked to join in the move to provide the underpass and acquire the right-of-way for the approaches.

GEORGIA BUILDING FOR SECOND MONTH TOTALS $3,008,300

New construction started in Georgia during the past month reached a total of $3,008,300, according to F. W. Dodge Corporation. Included in this figure was $1,333,500 for work started in Atlanta. The state's total was 5 per cent in excess of the preceding month's record.

Analysis of Georgia's building and engineering record showed the following classes of interest: $1,676,000, or 56 per cent of all construction, for residential building; $563,000, or 19 per cent, for commercial buildings; $307,000, or 10 per cent, for industrial projects, and $236,800, or 8 per cent, for public works and utilities.

Included in Atlanta's total were $856,200, or 64 per cent for residential buildings, and $400,200, or 30 per cent, for commercial buildings.

U. S. CONSUL FEARS FOR SAFETY AFTER I'M ALONE SINKING

Belize, British Honduras, March 27. (AP)—G. Russell Taggart, United States consul here, sought police protection today because of high feeling over the sinking of the vessel I'm Alone. Two Belizemen were members of the crew. The authorities are taking every precaution to prevent an attack on the consulate.

CUT IN PRODUCTION TO CHECK SURPLUS PLAN OF OIL KINGS

Petroleum Kings of World Would "Take Up Slack" in Surplus Supply of Product.

New York, March 27.—(AP)—In a directors' room high in a Park avenue skyscraper oil kings of the world today agreed to take up the slack in a market bulging from surplus supply by going back to their production basis of a year ago.

At the same time these men of millions received and agreed to carry out a recommendation for appointment of a permanent organization to study with the department of commerce and the federal oil conservation board the "serious over-production" existing throughout the world.

Agreeing to these proposals were such men as Sir Henri Deterding, managing director of the Royal Dutch Company, one of the largest oil producers in the world; Harry F. Sinclair, of the Sinclair Consolidated Oil Company; W. C. Teagle, of the Standard Oil Company of New Jersey; E. G. Seubert, of the Standard Oil Company of Indiana, and E. B. Reeser, of the Barnsdall Corporation of Tulsa, Okla., and president of the American Petroleum institute, a trade organization through whose directors the agreement was made.

Through a day of prolonged discussion and many committee meetings the producers presented their cases and stumbling blocks were many, but the net result was that almost all of the American and foreign producers of crude oil in the western hemisphere would curtail from April 1 so that 1929 production, which thus far exceeds by about 170,000 barrels a day the daily output last year, would not be greater than 1928 when 897,816,793 barrels were produced for an average daily supply of 2,453,051.

All the producers at the meeting agreed to curtail, but where and how much the cut would be were details left in the hands of five regional committees to determine. These committees will govern production in the Pacific coast region, interior United States, Mexico and northern South America, the Atlantic coast states and Louisiana, Arkansas and Texas. The Atlantic coast and the gulf states formerly were in one committee.

A general committee was authorized to ascertain what legislation is necessary to make the curtailment program practical. Although some states already have enacted or have pending legislation governing production, the committee also was asked to study whether it would be "desirable to encourage the same degree of restriction and conservation on the part of foreign fields as of our own."

President Reeser, of the institute, said he expected 50 per cent of the proposed reduction would be realized by April 1 with the curtailment fully achieved by July 1.

Reeser said he anticipated no advance in the price of the gasoline at this time, although he indicated his confidence that the industry would recover from the "over-production and uneconomical competition" which he indicated have kept the trade's return on its investment at 3 1-4 per cent for several years.

"The baby was born today," he said, "and it still needs nourishment and encouragement, but it's the first time we've had a baby."

The institute's board of directors also adopted a resolution saying it did not oppose a gasoline tax for use on highway construction and maintenance, but opposing as "unsound and vicious" such a tax for other than road purposes.

ALLEGED SLAYER OF ROTHSTEIN GETS FREEDOM ON BAIL

New York, March 27.—(AP)—After four months in Tombs prison George McManus was released on bail today, the charge of murdering Arnold Rothstein still standing against him but the prospect of his ever being brought to trial an open question.

Smiling and debonair, McManus, in a natty spring suit, strolled from the prison's main entrance with his attorney. Extra police held back a curious crowd of several hundred while news cameramen photographed him. Then he stepped into an automobile that whisked him away.

ALLEGED CONTRACT OF "SETTLEMENT" BARRED BY COURT

Solicitor Boykin Loses Desperate Fight To Introduce Witnesses To Prove Negotiations.

MANY CHARACTER WITNESSES CALLED

Rebuttal Testimony Will Be Offered This Morning and Case Will Go to Jury in Afternoon.

With the state's trump cards ruled inadmissible by Superior Judge E. E. Pomeroy and with the unsworn statement of the defendant the most dramatic feature of the trial Wednesday, the jury hearing the evidence against W. Lawrence Shippey will get the case some time today. Rebuttal testimony is to be concluded this morning. The arguments of counsel and instructions of the court will follow, and the case is expected to be in the hands of the jury by midafternoon.

Solicitor General John A. Boykin Wednesday afternoon lost a desperate battle to get into the evidence testimony which he announced in court would prove that Shippey had attempted to "negotiate" a settlement with Hall Davis, for whose murder he is on trial, as early as last July. The solicitor sought to open up this new avenue of testimony after Shippey had taken the stand and in tears related to the jury how he and his wife had met Davis, head of the Hall Davis Motor Company and West End civic leader, and how Mrs. Shippey had confessed to him her intimacies with Davis, climaxed by her charge that Davis was the father of a child she is about to bear.

Lieutenant Malcolm Called.

Immediately after Shippey had left the stand and the defense rested its case Solicitor General Boykin called Police Lieutenant Jack Malcolm, a friend of Davis. Boykin sought to question Malcolm concerning several visits he had made to Davis at the latter's request and the purpose for these visits.

James A. Branch and William Schley Howard, counsel for Shippey, immediately entered a vigorous protest against the admission of statements made by Davis to Malcolm while the lieutenant was at his home and at other places, including the office of Davis' lawyer and at the offices of the Davis company.

Mr. Branch and Mr. Howard, in the absence of the jury, read to Judge Pomeroy a long line of decisions of the court of appeals and supreme court ruling against the admission of such evidence and the objections were sustained, but only after Solicitor-General Boykin had stated to the court that he hoped to build up his case against Shippey through the testimony concerning Davis' statements

Continued on Page 13, Column 2.

The Weather

MOSTLY CLOUDY.

Washington—Forecast:
Georgia — Mostly cloudy, probably occasional showers, Thursday and Friday; cooler in north and central portions Thursday.

Local Weather Report.

Highest temperature	77
Lowest temperature	62
Mean temperature	70
Normal temperature	55
Rainfall in past 24 hours, in.	T.
Excess since 1st of month	8.38
Excess since Jan. 1, inches	12.07
Total rainfall since Jan. 1	26.38

	7 a. m.	Noon	7 p. m.
Dry temperature	62	77	73
Wet bulb	60	66	70
Relative humidity	88	58	84

Reports of Weather Bureau Stations.

STATIONS AND STATE OF WEATHER	Temperature 7pm.	High	Rain 12 hrs ins.
ATLANTA, raining	73	77	T.
Augusta, cloudy	72	80	.00
Birmingham, cloudy	74	74	T.
Boston, clear	46	52	.00
Buffalo, cloudy	48	48	.00
Charleston, clear	62	74	.00
Chicago, clear	60	66	.00
Denver, cloudy	48	52	.00
Des Moines, pt. cldy	60	66	.00
Galveston, cloudy	70	74	.00
Hatteras, cloudy	54	58	.00
Havre, pt. cldy	58	63	T.
Jacksonville, clear	78	88	.00
Kansas City, pt. cldy	60	62	.00
Memphis, cloudy	54	54	.22
Miami, clear	76	82	.00
Mobile, clear	72	80	.00
Montgomery, clear	82	86	.00
New Orleans, pt. cldy	76	84	.00
New York, clear	46	56	.00
North Platte, cloudy	58	64	.00
Oklahoma City, raining	48	50	.64
Phoenix, pt. cldy	78	80	.00
Pittsburgh, pt. cldy	54	58	.00
Raleigh, cloudy	62	64	.00
San Francisco, clear	56	62	.00
St. Louis, cloudy	60	62	.00
Salt Lake City, clear	50	50	.00
Savannah, cloudy	64	82	.00
Tampa, pt. cldy	76	88	.00
Toledo, clear	56	60	.00
Vicksburg, cloudy	78	82	.00
Washington, pt. cldy	58	66	.00

C. F. von HERRMANN,
Meteorologist, Weather Bureau.

Largest Circulation, Morning or Evening, of Any Daily Newspaper In Atlanta!

MILITARY COLLEGE CLASS TO HEAR DR. A. M. PIERCE

Milledgeville, Ga., March 27.—Dr. A. M. Pierce, editor of the Wesleyan Christian Advocate, has accepted the invitation of Colonel George S. Roach, president of the Georgia Military college here, to deliver the baccalaureate sermon at the commencement here in June.

RATS
ROACHES
VERMIN
EXTERMINATED

By scientific methods pests are positively cleared away. We get results or you pay nothing. Charges moderate.

Fumigating a Specialty Estimates Furnished

NO MONEY IN ADVANCE

ORKIN
Exterminating Co., Inc
82 Courtland St., S. E.
WAlnut 1050

Fund Raised To Educate

:: MONEY PLACED IN TRUST FOR STUDENT ::

Blind Girl Reaches $637.97

With donations Wednesday totaling $50.50, the grand total of the fund being raised by Atlantans to provide for the education of Hazel Hughes, blind daughter of County Policeman Bethel L. Hughes, who was shot and killed recently by a maniac on Peachtree road, was boosted to $637.97.

Donations are being received by A. M. Smith, of Smith and Guest, 19 Houston street, N. E., who is placing the funds in trust for Miss Hughes as soon as received. The orphaned daughter is a senior at Fulton High school and is one of the ranking members of the class which will be graduated this spring.

Prior to her father's death, she was planning to attend a nationally-known school for the blind planning to be trained to teach the blind. She had hoped to help others who like herself were denied the privilege of sight, but the death of her father left the family with no means of support and only a small insurance sum.

A fund was started by Atlantans to provide for the education of Miss Hughes and while the response has been splendid, much more still is needed if Hazel is to see the full culmination of the education she planned for herself before a madman's gun brought disaster to the family.

Mail your check or cash today to Mr. Smith.

Wednesday's contribution to the fund were:

Previously acknowledged	$587.47
Frank Garraux	10.00
Mrs. J. N. Fisher	5.50
Harry Silverman Company	10.00
Mrs. Eugene V. Haynes	10.00
W. J. Speer	5.00
S. D. Shearer (through Agoga Sunday school class)	5.00
J. G. Shearer (through Agoga Sunday school class)	5.00
Total to date	$637.97

GOOD-WILL FLIER LANDS AT LIMA ON NEW YORK TRIP

Lima, Peru, March 27.—(AP)—Lieutenant Colonel Cesario Berisso, the Uruguayan flier who is on a good-will tour of South and Central America with New York as his ultimate destination, landed here at 3:15 p. m. today. He flew from Arica and was sighted over Chala, about 325 miles south of here, shortly before noon.

CABS TO TRANSPORT INFIRM TO SERVICES

Aged and infirm people who otherwise would not be able to attend Easter church next Sunday were tendered free transportation to services by the Black and White Taxicab Company Wednesday. A. L. Belle Isle, president, asked that all persons desiring to avail themselves of the free offer telephone Walnut 0200 before 6 o'clock Saturday night. Mr. Belle Isle said this was the third Easter a similar offer has been made, and that it has been carried out without inconvenience to the taxi-riding public.

MIDDLE GA. FAIR BUYS LARGE TRACT OF LAND

Milledgeville, Ga., March 27.—(Special.)—The directors of the Middle Georgia Fair Association here today authorized the purchase of 30 additional acres of land within the Milledgeville city limits and adjoining the present fair grounds to be used as a fair ground.

MRS. JAMES M'GEE DIES AT RESIDENCE

Last Rites To Be Held Friday at Sacred Heart Church.

Funeral services for Mrs. James McGee, 70, who died Wednesday morning at the residence, 355 Eighth street, following an illness of about a year, will be conducted at 10:30 o'clock Friday morning at the Sacred Heart church. Rev. Father M. A. Cotter will officiate and burial will be in West View cemetery. Ed Bond and Condon Company, funeral directors, will be in charge.

Mrs. McGee had lived in Atlanta for the past 50 years. She was a native of Ireland and came to America in her young girlhood.

She leaves two sons, J. P. Flynn, buyer for the M. Rich & Bros. Co., and John J. McGee, who is connected with General Motors Company here; two daughters, Mrs. M. T. Lambert and Miss Katherine McGee, both of Atlanta; a sister, Mrs. Maggie Brimmer, of Springfield, Ohio; a brother, Patrick Colleran, of Ireland; five nephews, John, Edward, James and Dan Keiley and Harry Flynn and three nieces, Miss Lillian Flynn, Miss Louise Dooly and Mrs. Helen Haynes.

BANKERS BOSSED BY GIRL AND SEEM TO ENJOY SELVES

Chicago, March 27.—(AP)—Sixty big businessmen—bankers from 14 central states—were bossed about today by a slight girl dressed in a chic brown ensemble and snappy felt hat, the bankers seemed to like it.

The girl is Miss Forba McDaniel, president of the Central States Bankers' Association and secretary of the Indiana Bankers' Association. She presided and was the only woman present at the 18th annual conference of the central states bankers here today.

The bankers addressed the chair as "Forba" and the meeting as "gentlemen." They are ready to tell the world that bankers everywhere know "Forba" and consider her one of the outstanding secretaries of bank associations in the country. Miss McDaniel herself was too busy to talk with reporters, she said.

FINAL RITES HELD FOR J. P. STEVENS, LEADING ATLANTAN

Funeral services for J. P. Stevens, prominent Atlanta engraver, watchmaker and jeweler, who died Monday night at a local hospital, were conducted Wednesday afternoon at the residence, 337 Tenth street, N. E., by the Rev. Richard Orme Flinn. Burial was in West View.

Mr. Stevens, who was president and founder of the J. P. Stevens Engraving Company, first entered the jewelry business in Atlanta in 1876, selling his jewelry interests in 1899 and entering the engraving field. He was the inventor of an automatic die-cutting machine which is being used in all the larger engraving plants.

Details of Boy's Death In Miss Hermance's Car Learned by Friends Here

Investigation of the death in Winston-Salem, N. C., Tuesday of James Foster, five-year-old grandson of Dr. D. Clay Lilly, a Presbyterian minister, and Mrs. Lilly, who was a passenger in an automobile driven by Miss Helena Hermance, of Toronto, formerly of Atlanta, has been postponed until April 4 in municipal court, it was learned here Wednesday.

Atlanta friends communicated by telephone Wednesday with the Hermances in Toronto and learned from them the details of the accident in which the little boy was almost instantly killed.

Mrs. Harry Hermance and her daughter had arrived in Winston-Salem Monday night to visit Miss Elizabeth Lilly, a classmate and roommate of Miss Hermance at Agnes Scott, while Mr. Hermance had gone to Pinehurst to enjoy the golfing there.

Tuesday, Miss Hermance, Miss Lilly and the little boy started out for an auto ride, the little boy, at his request, riding in the rumble seat. Their machine was on a main boulevard when a taxicab came out of a blind street, running rapidly, it is said, and struck the rear end of the auto, throwing the child out and killing him instantly.

The chauffeur was placed under $3,000 bond and Miss Hermance instructed to remain in Winston-Salem for the hearing. Dispatches from Winston-Salem Tuesday night stated that warrants charging manslaughter had been issued against the chauffeur and Miss Hermance.

Plans of the Hermances have been considerably upset by the accident. They had gone to Winston-Salem to attend the Easter services there, and then planned to come on through to Florida and on their return stop over in Atlanta. They are uncertain at present as to whether this program will be carried through.

FIGHT ON NETWORK

Walker-Loughran Battle on N. B. C. System.

New York, March 27.—(AP)—The National Broadcasting Company announced tonight that the light-heavyweight championship bout between Mickey Walker and Tommy Loughran in Chicago Thursday evening would be broadcast beginning at 11 p. m. eastern time, through a national network.

Stations already in the hookup are WEAF, WJZ, WTAM, KYU, WMAQ, WLS and WGN.

LEGGERS GET CALL

Mysterious Purchaser Turns Out Prohi Worker.

Denver, March 27.—(AP)—A mysterious host summoned bootleggers from all parts of the city last night to an exclusive Capitol Hill apartment house.

Although they were unaware of his identity, liquor carriers hurried with all manner of alcoholic refreshments to supply the "big party" described by the new customer.

Today 21 alleged bootleggers faced charges of violating the prohibition law. As fast as they arrived at the apartment patrolmen seized their automobile and drove them into a vacant lot, where they were confiscated.

Federal prohibition agents, the "guests" at the party, took possession of the deliveries, ranging from pints of synthetic gin to gallon jugs of moonshine and alcohol.

The hoset was Chief of Police Robert F. Reed.

Light Showers Forecast Today By Local Seer

Occasional showers with little if any change in temperature is the way C. F. von Herrmann, local bureau chief, describes weather conditions that are scheduled to prevail here today. No recurrence of the succession of cloudbursts which were so much in evidence during the past few weeks is expected, but it might be remembered that any precipitation at all means increasing the record for the month of March, which was broken some days ago. Already the wettest month in more than 40 years, there is a chance that it will be even a little damper before nightfall.

A disturbance coming in from the vicinity of Texas is said to be responsible for the change from clear skies to cloud banks which appeared on the scene Wednesday afternoon, but it is not thought that the workings of the official thermometer will be greatly disarranged.

The temperature range Wednesday was from a minimum of 62, up to a high point of 78 and approximately the same figures are anticipated for today.

Road No. 49 Open.

Montezuma, Ga., March 27.—(AP)—State highway No. 49, recently closed because of high waters of the Flint river, has been opened between Fort Valley and Americus. The bridge over the Flint between Montezuma and Oglethorpe has been repaired and also has been opened to traffic.

INQUIRY IN SLAYING FLA. CONVICT ORDERED

Carlton Takes Action After Italian Ambassador Makes Request.

Miami, Fla., March 27.—(AP)—A grand jury investigation into the killing of Jasper Rittola, 16, of New York, by Robert A. Gunter, prison camp guard, here March 14 has been ordered by Governor Doyle E. Carlton at the request of the Italian embassy at Washington.

Gunther shot Rittola while the latter was working with several other prisoners on a road on the outskirts of the city. Gunther testified at a coroner's inquest that he shot in self-defense when he believed the prisoner was about to attack him. He also said he had been informed of a plot by the prisoners to escape.

Prisoners in the same gang with Rittola and who witnessed the shooting, claimed the guard had not been threatened and that Rittola was merely running toward a motor truck used in the road repair work at about quitting time when the guard opened fire on him.

Gunther was held under $5,000 bond for a preliminary hearing set for next Tuesday. His action in shooting Rittola was upheld by the board of county commissioners, who stated there was proof that the prisoners were planning to escape; and that Rittola had been warned not to advance upon the guard. Rittola was serving a 12-month sentence for automobile theft.

MISSISSIPPI SAFE FROM FLOODS, SAYS COMMISSION HEAD

St. Louis, March 27.—(AP)—The Mississippi river is safe against floods comparable with any of recent years except the extraordinary one of 1927, Brigadier General Thomas H. Jackson, president of the Mississippi river commission, said today.

"With normal weather for the next ten days or two weeks, there will be no flood this spring," he said. "The river is safer than it ever has been since 1927. Twenty million dollars has gone into flood protection work. All the weak places have been strengthened. The levees have been raised and made thicker and stronger."

THE ATLANTA CONSTITUTION
New World DICTIONARY Based on the Original Webster

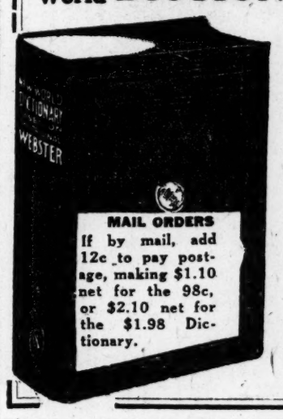

COUPON
Clip 3 Coupons
on consecutive days and present or mail same to this paper with 98c

This new high class up-to-date Dictionary is far in advance of any similar volume heretofore distributed by newspapers. Larger page, more words to page, more pages and contains many thousands more words, many new words not published in any other Dictionary. Unquestioned for Scholarship. Durably bound in dark green textile leather, gold stamping.

Special—To get it bound in embossed art cover, maroon and old gold, with full gold edges and thumb indexed, send $1.00 extra.

MAIL ORDERS
If by mail, add 12c to pay postage, making $1.10 net for the 98c, or $2.10 net for the $1.98 Dictionary.

A Combination That Can Bring You the Things You Want

A part of your income saved regularly
Plus
Compound Interest
at
The South's Largest National Bank

(Deposits made on or before April 5th will draw interest from April first.)

CITIZENS & SOUTHERN NATIONAL BANK

Marietta at Broad
Mitchell at Forsyth
Candler Building
Peachtree at Tenth

No Account Too Large—
None Too Small

Everyday-- Regular Low Prices

A&P ESTABLISHED 1859 "WHERE ECONOMY RULES"

It is not so much the reduced price weekly specials that we are most proud to offer, for our greatest achievement is the very low range of our regular prices on all our items day in and day out throughout the year.

In Our MEAT Depts.
Swift's Premium or Kingan's Circle "K"
HAM Lb. 28c
Fresh Calf Liver, Lb. 29c

LUX Soap Flakes 5-Oz. Pkg. 9c

White House Evaporated MILK Small Can 5c Tall Can 10c

Golden HUE OLEO Lb. 25c

Jersey Cream Print Butter Lb. 49c "Good Quality—Low Price"

Silverbrook Print Butter Lb. 53c "Tea Store Kind!"

Maxwell House Coffee "Good to the Last Drop!" LB. 45c

Honduras Long Grain RICE 3 Pounds for 25c

Easter EGGS Assorted Colors Pound 17c

Chocolate-Covered Marshmallow or Fruit and Nut Easter EGGS, 3 for 10c

GRANULATED—PURE CANE Sugar 10 Lbs. For 53c
FINE QUALITY—WHITE Corn Meal 3 Lbs. For 10c
EVAPORATED PEACHES Lb. 14c
8 O'CLOCK—PURE SANTOS COFFEE Lb. 35c
It won the Gold Medal at the "Sesqui!"

In Our PRODUCE Depts.
HASTINGS' NO. 1
NEW POTATOES 3 Lbs. For 10c
ORANGES Nice, Juicy Florida Doz. 10c
WINESAP APPLES Doz. 15c
Baby Squash Lb. 9c
Spinach Young, Tender Lb. 7c
Spring Onions Bch. 5c
CARROTS Bunch 5c

THE GREAT ATLANTIC & PACIFIC TEA CO.

ANNOUNCING!
NEW LOW PRICES
for the GENERAL ELECTRIC REFRIGERATOR

NOW you can have the convenience . . . the great economy . . . the health-guarding services of a General Electric Refrigerator at a much lower price than ever before.

The public instantly recognized the merit of the General Electric Refrigerator and has shown a marked preference for it since the day it was first announced. The demand has exceeded expectations. Increasing production to keep pace with the ever-growing demand has effected manufacturing economies. These savings are now being passed along to the public through lower prices.

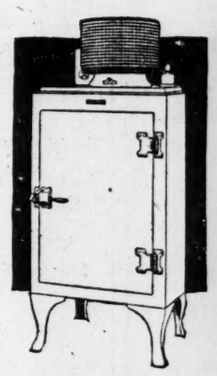

Come in today and see the many models and learn how easy it is to purchase a General Electric Refrigerator under our liberally spaced payment plan. The new low prices—which now start at $215—bring the General Electric Refrigerator within the reach of every family.

GENERAL ELECTRIC
ALL-STEEL REFRIGERATOR

Georgia Power Co.
All Stores

Alexander-Seewald Co.
577 Peachtree, N. E.

DISTRIBUTED IN GEORGIA BY ALEXANDER-SEEWALD CO., ATLANTA

HOOVER PLANS FISHING TRIP FOR APRIL 6

Will Visit Rapidan River Preserves in Virginia.

Washington, March 27.—(AP)—President Hoover is shaping his plans so that he can make his first visit to the trout fishing grounds on the Rapidan river in the Virginia mountains of Madison county on Saturday, April 6. He will be accompanied by friends.

This probably will be the last opportunity for an absence from Washington for some time as the new congress will meet April 15.

The probabilities are that he will leave Washington Saturday for the first time since his inauguration. He hopes to be able to take a long automobile ride on that day.

The president gave further attention today to the patronage situation in the south, conferring at the executive offices with Oliver D. Street, national committeeman for Alabama, and having as his luncheon guest at the White House, C. Bascom Slemp, national committeeman for Virginia.

Republican organizations of the south headed by these two men were given a clean bill of health in the statement issued yesterday by Mr. Hoover in which he called for a house cleaning in the republican organizations in South Carolina, Mississippi and Georgia.

The statement was made at the White House that the president personally dealt with the southern situation because the responsibility for the integrity of the public service rests solely with him. This was in reply to suggestions that this matter should have been handled by the republican national committee.

A large number of telegrams congratulating the president on his stand was received today at the White House.

The additional statement was made that party regularity would not be the sole test in appointments to public service; that fitness would come first and where investigation showed that those recommended by party leaders, including senators and representatives, failed to meet this test new recommendations would be called for.

PHI BETA KAPPA LEADER TO SPEAK HERE ON APRIL 4

Dr. Clark S. Northrup, of Cornell university, president of the united chapters of Phi Beta Kappa, will be principal speaker at the banquet of the Atlanta association to be held Thursday night, April 4, at the Atlanta Athletic Club. Dr. Northrup also will attend the installation of a new chapter at Emory. The annual meeting this year will be held in honor of the Emory chapter. All members of the Atlanta association are urged to make reservations for the dinner.

Locomotive Engineers Plan All-Day Meeting At Red Men's Wigwam

Brotherhood of Locomotive Engineers will hold a joint meeting Sunday at the Red Men's wigwam with a number of national officials of the organization included on the program, which will begin at 9:30 o'clock in the morning and continue through the day. George W. Laughlin, assistant grand chief engineer, of Washington, D. C., will head the list of speakers.

THREE STILLS RAIDED

Three Arrests Reported to H. P. Wright.

Seizure and destruction of three stills and three arrests were reported Wednesday to H. P. Wright, deputy prohibition administrator for the northern district of Georgia.

Critics Praise Queena Mario As Bright Star

During the past five seasons at the Metropolitan Opera House, Queena Mario, the young American soprano, has sung no less than 14 leading roles, which is something of a record for

QUEENA MARIO.

such a youthful singer at that great institution. The outstanding heroines in the literature of grand opera who have been interpreted by Miss Mario include names well known in the gallery of romance; Marquerite in "Faust;" Juliet in "Romeo and Juliet;" Gilda in "Rigoletto;" Nedda in "Pagliacci;' Lucia in "Lucia di Lammermoor;" Oh-Yoe in "L'Oracolo;" Inez in "L'Africana;' Antonio in "Tales of Hoffman;" Consuelo in "Anima Allegra;" Nanetta in "Falstaff;" Lauretta in "Gianni Schicchi;" Micaela in "Carmen;" Aennchen in "Der Freischutz," and Sophia in "Der Rosenkavalier."

In Cleveland, where she sang recently, Queena Mario literally "stopped the show." According to the Cleveland Press she was "beyong question the evening's brightest star," while James H. Rogers in the Plain Dealer said "there are not many to rival her." Perhaps the most glowing tribute was that paid her by Archie Bell, noted critic of the Cleveland News, who said "a lovely Gilda and one possessing a voice with crystaline purity that naturally captivated the crowd after she had sung her big arias. There's a fresh beauty about her voice that is rare; there was refreshing charm in her expression in certain scenes, in fact, I would venture the opinion that Miss Mario may henceforth be counted among the really fine Gildas of her generation."

The critics of the New York papers have been just as enthusiastic in their comment on Miss Mario's work.

Queena Mario will appear in the stellar role of Lady Harriet in the opera "Marta" on Saturday afternoon, April 27, at the Atlanta auditorium.

JUDGE W. F. JENKINS TO SPEAK TONIGHT BEFORE BAPTISTS

Judge W. Frank Jenkins, of the state court of appeals of Georgia, will address the quarterly rally of the Atlanta Baptist Young Peoples' Union at 8 o'clock tonight at the Baptist tabernacle. A large attendance is expected from the various member unions, which cover practically all of the Baptist young people of Atlanta. J. C. Panter, a member of the Emory university quartet, will render a solo.

AMERICAN LEGION DRUM AND BUGLE CORPS TO PARADE

Members of the American Legion drum and bugle corps will meet at 7:15 o'clock tonight and Saturday night at the Chamber of Commerce to parade in connection with the legion's membership drive. Uniforms and helmets are to be worn, according to S. D. Snyder, secretary of the corps.

REVIVAL SERVICES TO CONTINUE WEEK AT JACKSON HILL

Revival services, now being conducted at Jackson Hill Baptist church by the pastor, Rev. Ronald C. Young, will continue at 7:30 o'clock each night through Wednesday, April 3. Large crowds are attending the meetings. The sermons are based on "Old Testament Visions."

WEEK OF APRIL 8 WILL BE DEVOTED TO GOOD HEALTH

Governor Hardman Wednesday issued a proclamation setting aside the week of April 8 as "Good Health Week."

The governor said the proclamation was issued at the instance of the Junior Chamber of Commerce of Atlanta and was in the interest of a national educational movement for better health throughout the nation.

POWELLS RETURN HOME AFTER VISIT TO THEIR PARENTS

H. M. Powell, and brother, Walter Powell, well-known insurance men of this city, have returned from a visit to their parents in Reedsburg, Wis.

NEWTON WILL SPEAK

Editor To Address College Park Women.

Louie D. Newton, editor of the City Builder and the Christian Index, will be principal speaker at 7:30 o'clock tonight at the monthly dinner of the College Park Thirty Club at the College Park Woman's Club. Piano solos by Miss Regina Pudney and Miss Francis Bazemore will feature the musical program.

Candy Prescribed On Strict Reducing Diet, Says Clark

Candy is being prescribed by doctors for use on a strict reducing diet, according to C. S. Clark, director of the National Confectioners' Association, in convention Wednesday at the Henry Grady hotel. Mr. Clark defied precedent and said that candy is not fattening.

"With candy's high percentage of energy content, it is an ideal food to buoy up a person between meals when on a diet," Mr. Clark said. The convention closed Wednesday night with a banquet at the Henry Grady.

Figures introduced at the meeting showed that Atlanta consumes an average of 12 pounds of candy per person each year. This is twice as much as consumption in any other southern city, it was said.

Included on the list of speakers were C. W. Tool, of Chicago; Walter C. Hughes, secretary, of Chicago; Joe A. Schlesinger, president of the state group, and Sinclair Jacobs.

TALMADGE RENEWS FIGHT ON BUTTER SUBSTITUTE SALES

Eugene Talmadge, commissioner of agriculture, Wednesday instituted the second prosecution in his fight against distribution in this state of products known as vegetable shortenings, but which the commissioner claims are butter substitutes.

Mr. Talmadge ordered the Standard Nut Margarine Company, Jacksonville, Fla., to show cause Monday, April 8, why its product should not be barred from Georgia markets. He said the Jacksonville product was being sold in several cities and towns in south Georgia.

DR. J. CLEMONS, MACON HOSPITAL OFFICIAL RESIGNS

Macon, Ga., March 27.—(AP)—Dr. J. R. Clemmons, organizer and president of the Georgia Hospital Association, has resigned as superintendent of Macon hospital.

His resignation came on the heels of a meeting of the hospital board extending from 5 p. m. yesterday until late in the night, after which neither Dr. Clemmons nor the board would comment. It was reported, newspapers here said today, that the board went thoroughly into the administrative affairs of the institution at last night's meeting. Dr. R. W. Richardson, head of the X-ray department, and Richard Sanford, treasurer of the institution, were in charge on order of the board today.

It was understood Dr. Clemmons planned to return to the east soon for further post-graduate work in a university.

Even the BEST Husbands ... like variety in breakfast fruits. Tomorrow...serve Welch's Grape Juice

Four Famous Recipes on Label

WANTED

High-grade man as addition to present selling organization of the Georgia Agency of The Mutual Benefit Life Insurance Company.

This Agency believes in modern life underwriting and is looking for the professional type of representative. We believe that success is achieved by giving expert advice without high pressure solicitation. On this account, perhaps, this Agency has consistently grown until it has on its books today over Thirty-Five Millions of Insurance written in Georgia.

Applicant must be between twenty-seven and forty. Training and financial assistance provided.

R. L. FOREMAN, State Agent,
809 Fourth National Bank Bldg., City.

EXCURSION TO CHARLESTON—APRIL 5-6
$8.00—ROUND TRIP—$8.00

Lv. Atlanta .....9:00 PM Sat., April 6
Ar. Charleston .....8:00 AM Sun., April 7

Lv. Charleston .....8:00 PM Sun., April 7
Ar. Atlanta .....6:00 AM Mon., April 8

(Occupy Sleeper Until 7:00 A. M.)

Hundreds of Atlantians are going to Charleston this week visiting wonderful Magnolia and Middleton Gardens. Flowers are now in full bloom. Excursion tickets good 5 days returning. Tickets for longer periods at fare of one and one-half for round trip.

WA. 3666 GEORGIA RAILROAD WA. 2726

FINAL
CLEARANCE
OF
UNCLAIMED
GOODS
AND
AUCTION
BALANCE

We have approximately $10,000.00 worth of unclaimed furniture which was sold at auction and not called for, also balance of furniture stock left from our auction sale.

In order to dispose of these in a very short time we have marked every article in plain figures at exceptionally low price. Some articles at fraction of their real value.

As usual all sales are to be cash and delivery charges to be paid by purchaser.

Notice

In the near future we will begin closing out our Domestic Rugs (not plain carpets), Linoleums and Drapery stock. Watch for the date.

Stephen Philibosian, Inc.
FURNITURE · RUGS · DRAPERIES

LARGEST ORIENTAL RUG COLLECTION IN THE ENTIRE SOUTH

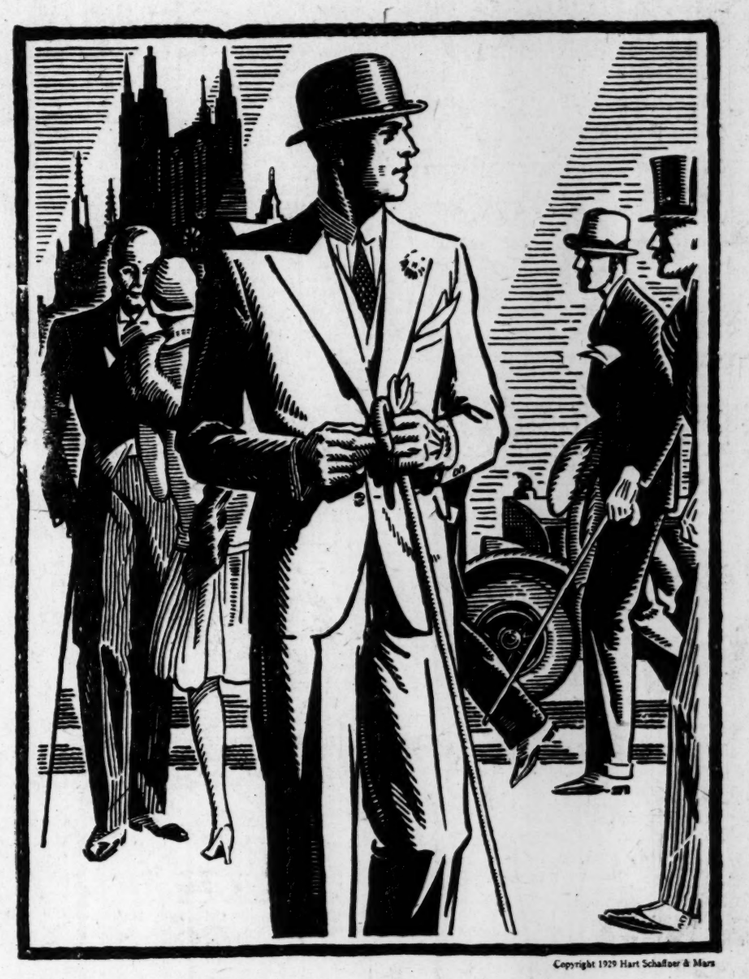

Copyright 1929 Hart Schaffner & Marx

WOMEN ARE EMPHATIC ABOUT STYLE ON EASTER DAY!

MEN OUGHT TO BE, TOO

It's really a dress-up time. It's a good thing, too. New clothes give you new spirit—for life, for business or for your leisure hours.

Hart Schaffner & Marx

Gordian Worsted Suits
Malacca Tans or Scots Grey
$45

Motor Twist Suits
Dickens Blue or Moorit Brown
$45

Hart Schaffner & Marx
High School Suits With Two Pair Trousers
$25---$35

ZACHRY

87 Peachtree Street

Committee Will Cooperate With Sen. Harris in Effort To Secure Veterans' Home

Local Organizations Pledge Support of Movement at Conference in Mayor's Office.

Unanimous passage of a resolution pledging support of many local organizations of the efforts of Senator William J. Harris to obtain for Atlanta a soldiers' and sailors' home was the concluding feature of a conference in Mayor Ragsdale's office Wednesday, at which veterans of three wars and a number of leading citizens heard Senator Harris advocate the completion of this project. A committee of three will be appointed to aid the Georgia senator in his efforts.

A bill has been introduced, it was pointed out, which would locate the institution in Florida and strenuous efforts must be put forth to secure it for Atlanta.

"There can be no doubt that Atlanta is the logical place for the home," Senator Harris declared, "and while it will be a difficult fight, I can't help but think that it can be carried to a successful conclusion if the facts of the situation can be laid before the proper authorities. I believe that the best plan would be to create a commission and empower it to select a site. With this done, we should be able to win out."

It was pointed out that the movement to bring the home here was started several years ago and has been indorsed by the last three national encampments of the Spanish-American War Veterans. The fact that so many veterans' organizations are backing Atlanta as the location for the home cannot fail to have a great influence when the matter comes up for final decision, Senator Harris stated.

Judge Max Land presided at the conference and announced that the members of the committee of three would be announced at a meeting to be held at 3 o'clock next Wednesday afternoon at the city hall.

Among those who spoke in support of the plan and offered their co-operation were Basil Stockbridge, commander of the local post of the American Legion; Sam W. Small, of The Constitution editorial staff; William Tate, national commander of the Disabled American Veterans; B. S. Barker, executive vice president of the Chamber of Commerce; Cyril Dieter, vice president of the Junior Chamber of Commerce, and others.

LACK OF GASOLINE ENDED OCEAN HOP

Spanish Fliers Short of Fuel To Reach Rio Janeiro.

Bahia, Brazil, March 27.—(AP)—Only lack of gasoline prevented Spanish fliers, Captains Jiminez and Iglesias, from succeeding in their attempt to break the world's record for long-distance flights in flying from Seville, Spain, to Rio Janeiro.

Captain Iglesias today declared that they had first sighted the Brazilian coast over the state of Bahia and had intended to keep on to Rio Janeiro when they discovered that their fuel was insufficient.

After a conference they decided that it was best to land at the nearest flying field, which was that at Camassary, near Bahia.

Captain Iglesias said that the plane, Jesus Del Gran Poder, had stood up well against strong head winds for several hours. He was sure that they would have reached Rio Janeiro had their supply of gasoline held out.

The Spanish aviators, Ignacio Jiminez and Francisco Iglesias, were more interested today in complete rest than they were Brazilian acclaim for their trans-Atlantic flight.

The Spanish consul issued a statement declaring both to be in perfect health, with Captain Jiminez only slightly annoyed by prickly heat caused by conditions of temperature on the long flight from Seville.

The two fliers were said to feel keenly that they had not been able to continue to Rio Janeiro, where government officials were waiting for their arrival at the Dos Affonsos flying field. The Spanish consul announced they flew 4,094 miles during their 45-hour trip from Seville here.

Plans of the two were indefinite but various official functions awaited them while they were here. Their plane, the Jesus Del Gran Poder, was in good condition.

Foes of Farm-Aid Legislation Hit By Senator W. J. Harris

Photo by Bill Mason, Staff Photographer.

The above picture shows the officers of the Atlanta Federal Business Association and Senator William J. Harris, the principal speaker at the quarterly meeting held Wednesday afternoon. In the rear are seen John M. Slaton, Jr., manager of the veterans' bureau and vice president of the Atlanta Federal Business Association, and V. O. Kimsey, collector of customs in charge, secretary. Seated are Senator Harris and Postoffice Inspector in Charge Joe P. Johnston, president.

The southerner who opposes legislation designed to help the farmer is either very unwise or an enemy to his country, United States Senator William J. Harris declared Wednesday afternoon in his address before the Federal Business Association of Atlanta, meeting in the small courtroom in the postoffice building. "The farmer has made Atlanta the great city it is today," he stated, "and on their prosperity depends the prosperity not only of Georgia but the entire nation."

The speaker stated that cheap foreign labor in the southwestern states was responsible for the cotton surplus which has reduced the price of that commodity so much in recent years.

He touched on the question of immigration control in remedying this condition, and also spoke of the inner workings of the various committees in the house and senate.

Joe P. Johnston, president of the association, presided.

MEXICAN FEDERALS CONTINUE TO ADVANCE

Early Clash Not Expected as Rebel Forces Retreat.

Mexico City, March 27.—(AP)—Federal troops continued today to advance towards Chihuahua and Sinaloa, but with no indications of an immediate clash with the retreating rebel forces in those states. Reports from the field which reached Chapultepec castle said that General Eulalio Ortiz in command of the advance guard of General Juan Lamanzan's column, was near Jimenez. This was the last place where the troops of the rebel General Escobar were reported as concentrated.

General Ortiz telegraphed: "Escobar is still dodging us, but we are advancing."

Mazatlan, where a rebel siege was recently lifted, sent an official estimate giving the total rebel casualties as 300 killed and wounded.

The advance of the federal columns under General Almazan and under General Cardenas on the west coast have been impeded by the thorough job of track and bridge destruction left behind by the rebels. General Plutarco Calles, federal commander-in-chief, said that his repair trains operating north from Torreon were relaying about six miles of track daily. He said the roads were completely demolished in some places.

Similar reports came from Sinaloa, where the federals advance has been handicapped not only by uptorn rails, but also by destruction of the roadbeds. It was said that 6,000 troops under General Cardenas had a clear road to Rosario but beyond that many bridges had been burned and the prospects were that his advance would be greatly delayed.

The Mazatlan report giving the rebel casualties as 300 were somewhat in excess of previous official estimates.

The rebels have found a new method of destroying railroad tracks. They pour kerosene on the ties and set fire to them, the heat twisting the rails and making them unserviceable for replacement. New rails and bridge materials are proving to be one of the chief expenses of the rebellion.

A number of locomotives are at Mazatlan, but they cannot be operated north or south of that town for any great distance because of the rebel destruction.

It was learned from government circles this evening that General Calles hopes to clean up Chihuahua within a few days. He intends then to send a column northward to recapture Juarez while another column goes northwestward to campaign in Sonora. Not much has been heard about rebel activities in that state for two weeks.

DINNER PARTY BANDIT GETS DEATH SENTENCE

West Palm Beach, Fla., March 27. (AP)—Harry T. McConarty, dinner party bandit, under the alias of T. Southworth, was found guilty of murder in circuit court here today, the verdict automatically carrying the death sentence.

McConarty took the verdict without outward sign of emotion and was sent back to his cell to solitary confinement, docile and unprotesting, quite a contrast to his demeanor of yesterday when during his trial he frequently burst into protestations. His plea was not guilty by reason of insanity.

McConarty was charged with the fatal wounding of Horace M. Wells, wealthy Southampton, L. I., winter resident, who was shot during a hold-up of a fashionable south side home February 27.

N. C. STATE COLLEGE DEBATING TEAM BEATEN BY EMORY

An Emory university debating team composed of Frank Settle and Glenn Elliott Wednesday night defeated a team from North Carolina State college at Fayetteville, N. C., on the question "Resolved: That Trial by Expert Jurists Should Be Substituted for the Jury System." Emory debated the negative side.

AMPICO HALL---193 Peachtree

Pianos for every taste, income, or size of room.

Atlanta's finest piano salon. Home of the

MASON & HAMLIN, KNABE, CHICKERING, AND AMPICO

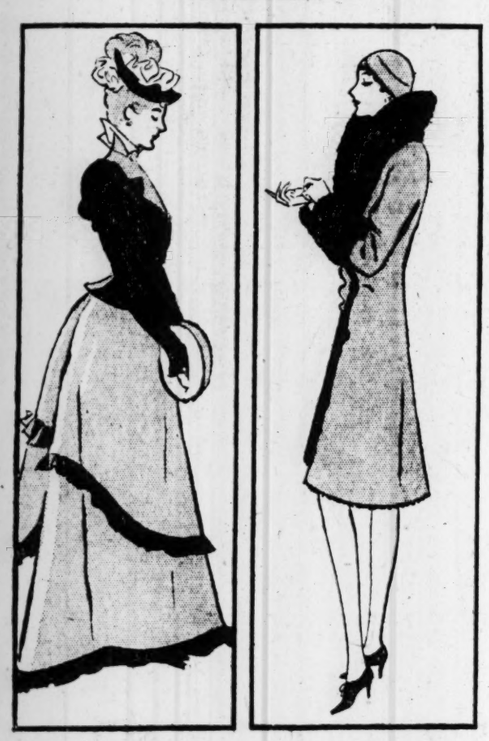

Pianos, too, have changed!

If you own an old-fashioned piano you may be sure that visitors find it nearly as conspicuous, as mirth-provoking and as awkward as clothing of the same vintage. Don't let an out-of-date instrument hint that you can't keep up with the times.

Trade in the old piano for a handsome J. & C. Fischer Baby Grand in the style of Duncan Phyfe. Come in and see it today. In rich, brown mahogany. $995.

Only $99.50 Down

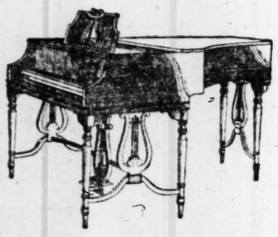

Three years to pay the balance. A generous allowance made for your old piano.

Other New Grand Pianos, $495 Up.

AMPICO HALL

MASON & HAMLIN . KNABE . CHICKERING . AMPICO

J. & C. FISCHER . MARSHALL & WENDELL . ARMSTRONG

193 Peachtree—Opposite Davison-Paxon Co.

I'M ALONE SINKING FURTHER COMPLICATED

Washington, March 27.—(AP)—Further international complications in the sinking of the Canadian rum runner I'm Alone, by a coast guard patrol boat, developed today with the disclosure that the seaman who lost his life was a French subject and the French embassy became active in the case.

First reports of the incident said the seaman was a naturalized British subject but the French consul at New Orleans telegraphed the French embassy today that his investigations showed that the seaman who was drowned in the melee of the crew of the I'm Alone in leaving the ship was a Frenchman.

The embassy cabled the foreign office in Paris and asked for instructions. No action in the way of a protest or request to the American government for information will be taken, it was said, until the embassy is so directed by the French government. It is believed possible that the foreign office in Paris will await more details from the complete reports of the incident which have been mailed to the embassy by the consul.

Meanwhile the Canadian legation has begun the unraveling of the points at issue which have been raised unofficially during the past few days. The first reports from British Consul Henry Tom at New Orleans were received by the Canadian legation today. Since much of the case, if pressed by the Canadians, will revolve around the single question of just how far the I'm Alone was from shore when first hailed by the coast guard vessel Wolcott, the Canadians from their reports tried first to learn the position of the I'm Alone.

The reports, it was said at the legation, were as obscure on the subject as previous unofficial reports. The consul's report reiterated that the position, as contended by the captain of the I'm Alone, was between 14 and 15 miles off the American coast and not, as contended by the coast guard, within the 12-mile limit as set by American statutes, which is not recognized by international law.

Much of the other material contained in the report was taken up with the preliminary statements and hearings after the crew of the I'm Alone was landed at New Orleans.

'STRETCH OUT' SYSTEM CAUSES NEW STRIKE

Greenville, S. C., March 27.—(AP)—Between 1,200 and 1,300 employes of the Brandon Textile Mills here, a unit of the chain of mills controlled by the Brandon corporation, went on strike promptly at 3 o'clock this afternoon and forced the 93,000 spindle mill to cease operations.

The workers went on strike in protest against the "stretch out" system, it was said by leaders shortly after the walkout. The same system is said to have been the cause of the recent walkout at the Ware Shoals mills and the Pelzer mills. The trouble at the Pelzer mills was only settled today when the workers returned to work at noon after being assured that the old system would be reinstated.

The Brandon corporation controls the Poinsett mill here, the Woodruff mills at Woodruff and the Renfrew mills at Travelers Rest. It was understood here that the employes at these mills were still at work this afternoon.

PELZER EMPLOYES RETURN TO WORK.

Greenville, S. C., March 27.—(AP)—Striking employes of the New England-Southern Textile Mills at Pelzer went back to work this afternoon upon assurance of the management that the old scale of wages and work would be resumed.

Agreement on the old scale was reached today at a conference of a committee of operatives and Allen McNab and J. W. Kelly, president and general manager, respectively, of the mills. Charles G. Wood, United States commissioner of the department of labor, was also present at the conference.

The strike was called by the employes Monday in objection to what they termed the "stretch out" system which called for operation of more looms by weavers than had been the custom in the past. No disorders attended the strike.

About 1,250 workers were involved in the walkout.

Published statements reaching Pelzer this morning in which J. W. Kelly, general manager, was quoted as saying that the employes would return to work under a compromise plan threw the residents into quite a furore. The efforts of the committee leaders to quiet them was without effect and finally Mr. Kelly was called to address the crowd. He told the assembled strikers that they would return to work under the old plan and that the recently installed classification or "stretch out" system would be abolished. After this reassurance the employes resumed their respective duties in the mill.

Cafe Adjoining Police Station Robbed by Thief

With 125 policemen in the police station next door answering roll call and three officers standing in front of the restaurant, a young negro shortly after 12 o'clock Wednesday night snatched $10 out of the cash register of Jack's Place, 181 Decatur street, and escaped amid volleys of shots sent after him by police.

"Red" Foster, night manager of the eating place, said a light complexioned negro came into the restaurant and asked for a pork sandwich. Foster was alone in the cafe at the time and went back into the kitchen to prepare the sandwich, keeping one eye on the negro meanwhile.

When he returned with the sandwich, the negro told him to fix another one and when Foster turned and walked back toward the kitchen, the negro opened the cash register, snatched $10 out and walked calmly by two officers who were standing in front of the place. Foster rushed out and the officers pursued the negro down Butler street several blocks, firing their pistols, but the robber escaped.

TAMPA FIRE CHIEF KILLED IN CRASH ON WAY TO BLAZE

Tampa, Fla., March 27.—(AP)—Fire Chief W. M. Mathews, rushing to what turned out to be an unimportant fire, was fatally injured in a collision between his car and a big hook and ladder truck in the downtown section this morning, dying several hours later in a hospital. Three other firemen were injured in the crash but none seriously.

Chief Mathews was thrown from his car underneath the truck as the two machines sideswiped each other. The car and truck were speeding to the fire on cross streets, and P. H. Hawkins, driving the chief's automobile, swerved into the street alongside the truck to avoid a collision. The truck, driven by Harold E. Ephs, also was swerved in an effort to avoid the car and ran up on a sidewalk. It crashed into a parked automobile which in turn was driven into another parked car.

WAYCROSS RESIDENT IN COMA 90 HOURS

Waycross, Ga., March 27.—(AP)—Physicians had noted little change today in the condition of G. P. Perritt, who has been unconscious for more than 90 hours since he was attacked by a negro last Friday, when he attempted to intervene in an argument. Theodore Henry, 22-year-old negro, is in custody in connection with the attack, while two other negroes were released from custody yesterday.

SLAYER OF WIFE INSANE, STATE ALIENISTS SAY

Plymouth, Mass., March 27.—(AP)—Two state alienists who examined Christopher E. Cullen, of Weymouth, accused of slaying his wife, today recommended that he be committed to the state hospital for the insane for further observation.

Dr. E. A. Cahoon and Dr. Winfred Overholser, who made the examination, reported that Cullen was sluggish mentally and mildly confused.

The alienists said it was impossible to determine the man's mental condition at the time the crime was committed, because Cullen had since suffered a fractured skull.

Richland Revival.

Richland, Ga., March 27.—(Special.)—Two of Richland's ministers are this week engaged in the city-wide revivals that are being conducted in Columbus. Rev. Porterfield, pastor of the Richland Methodist church, is preaching at the North Highland Baptist church.

Auto Theft Suspects Believed Implicated In Postal Robbery

R. T. Jones and F. T. Aiken, arrested in Chattanooga Wednesday charged with theft of an automobile, are believed to have been implicated in the recent robbery of the postoffice at White Sulphur Springs, Ga., according to a report received Wednesday by postoffice inspector in charge, Joe P. Johnston.

Easter Footwear FOR Women and Children

100 New Styles

$3.85

PUMPS TIES — Red, Blue, Patent, Satin, Blonde — High or Medium Heels — Sizes 2½ to 9

All New Styles — STRAPS

Buster Brown Shoes — 20 Styles in Patent Straps — $3.50 — Sizes 8½ to 11 — Welt or Turn Soles.

Roman Sandals — $2.95 — Sizes 5 to 8

OXFORDS — For Boys or Girls — Patent or Tan — $2.95 to $3.95 — Sizes 5 to 2

Sizes 8½ to 11 .....$3.50

FRANKLIN'S

83-85 WHITEHALL ST.

Atlanta's Headquarters for Unexcelled Values

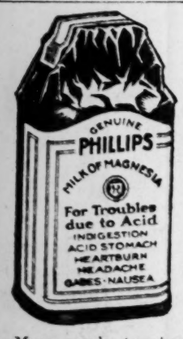

Too Much ACID

Many people, two hours after eating, suffer indigestion as they call it. It is usually excess acid. Correct it with an alkali. The best way, the quick, harmless and efficient way, is Phillips' Milk of Magnesia. It has remained for 50 years the standard with physicians. One spoonful in water neutralizes many times its volume in stomach acids, and at once. The symptoms disappear in five minutes.

You will never use crude methods when you know this better method. And you will never suffer from excess acid when you prove out this easy relief. Please do that—for your own sake—now.

Be sure to get the genuine Phillips' Milk of Magnesia prescribed by physicians for 50 years in correcting excess acids. 25c and 50c a bottle—any drug store.

"Milk of Magnesia" has been the U. S. Registered Trade Mark of The Charles H. Phillips Chemical Company and its predecessor, Charles H. Phillips, since 1875.

GLEAMY WHITE TEETH and a Sweet Breath

Try Phillips' Dental Magnesia Toothpaste just once and see for yourself how white your teeth become. Write for a free ten-day tube. Address The Phillips Co., 117 Hudson St., New York, N. Y.—(adv.)

Verners' Atlanta's Oldest Restaurant

FAMOUS FOR BARBECUE AND BRUNSWICK STEW

For Home Use

37 MARIETTA STREET

Interior Decorators

who can use high class wallpapers—imported and domestic—Scenic wallpapers, Japanese grass-cloths, tea-box papers, etc.

If interested in samples, illustrations or sample books of these materials and have a market for same, please communicate with

BOX F-363, care Constitution

No directors' meeting is complete without cigars

Compare!

Compare Roi-Tan, priced at 10c with any so-called two for a quarter cigar offered at—or "reduced to"—10c. You will then appreciate the outstanding value offered you in Roi-Tan Cigars at 10c.

At important business meetings where matters of moment are decided—cigars are the favorite form of smoking. A good cigar encourages concentration.

There's an aroma and rich smoothness in Roi-Tan Cigars. Absolute cleanliness in making. Always uniform in quality. Those who know tobacco understand the rapidly increasing demand for Roi-Tan Cigars.

Roi-Tan CIGARS 10¢ and up

Distributed by CAPITAL CITY TOBACCO CO.

© 1929, The American Cigar Co., Manufacturers

Plight of Cotton Growers Told Senate Committee By Association Director

Harvie Jordan Outlines Seven Legislative Planks To Solve Problems of Staple Producers.

BY GLADSTONE WILLIAMS.

Washington, March 27.—(Special.) Problems of the southern cotton growers were taken up by the senate agricultural committee today during hearings on the comprehensive farm relief legislation which will be drafted for consideration at the forthcoming special session of congress.

Appearing as a practical cotton grower of considerable experience, Colonel Harvie Jordan, of Greenville, S. C., managing director of the American Cotton Association, laid before the senate committee a series of major legislative proposals which he said would go far in relieving the depressed condition of southern producers. He strongly urged that the committee give special consideration to the needs of southern farmers in any bill reported for action.

Colonel Jordan, himself a native of Georgia, told the committee he had been a cotton grower in the Empire state of the south for 50 years and an official of cotton growers' associations for the past 35 years. Economic reforms in more efficient methods of production, handling and marketing spot cotton in the cotton growing states are vitally essential for the future rehabilitation of the industry, he declared.

To show the need for federal aid he said that since 1920 the gross average income per family among cotton growers of the section has not exceeded $600 per annum. Thousands of cotton farms and plantations have been abandoned, with hundreds of thousands of farmers, tenants and laborers migrating to other lines of industry, he added.

The seven legislative planks proposed by the cotton association official ranked from the creation of a $100,000,000 revolving fund for use as loans to cotton farmers and retirement of surplus production to specific recommendations for an increase in the tariff on competing commodities, such as jute, now used extensively for cotton bagging. Other planks call for the establishment of a federal farm board with broad powers to direct agricultural operations and extension of the federal warehouse act to the cotton industry as rapidly as possible.

Following is an outline of the relief measures he presented to the committee:

"Plank No. 1—The creation of a federal farm board, whose members shall be representative farmers with powers of supervision granted, and drawn from the various agricultural sections of the nation, to be appointed by the president and confirmed by the senate.

"Plank No. 2—That support and encouragement to the fullest extent be provided for the rapid organization and expansion of co-operative marketing and stabilization corporations throughout the cotton belt states for county, district or state-wide organizations, to be chartered and vested with powers to fully represent their membership in all business dealings and operations granted by the federal farm board.

"Plank No. 3—That a revolving fund of not less than $100,000,000 created and made available from the treasury of the United States, as needed for loans to cotton growers for retiring the estimated temporary surplus of cotton from the market each year of such surplus in the cotton year in which such surplus is harvested. The loans on such cotton retired to be made through legitimate laws of regulating the supply to meet the actual needs of consumption regardless of manipulation and speculation intended to artificially control spot markets.

"Plank No. 4—That the federal farm board be authorized and empowered to apply the federal warehouse act as rapidly as possible to every local or concentrating cotton warehouse in the counties and states of the cotton belt, with provision be made for the employment of expert cotton graders and staplers to be placed in charge of such warehouses.

"Plank No. 5—That higher duties on imports of raw jute and manufactured jute cloth bagging be promptly enacted into law.

"Plank No. 6—That the federal farm board be empowered to investigate the present expensive and wasteful system of baling American cotton, which has been denounced by spinners throughout the world, and to encourage as fast as practicable the introduction of high density gin compression into the public gins of the cotton states.

"Plank No. 7—The time has come in the international commerce of this nation with other countries when a protective tariff levied on the imports of competitive agricultural products into the United Staes is imperative as a safeguard to American agriculture. The tariff necessity has ceased to be a partisan political question and is endorsed as a sound business policy of protection by both of the leading parties. If agriculture is to be placed on a parity of equality with business industry, the protection of a tariff must be utilized to the fullest extent in behalf of agriculture. An import duty on all classes of agricultural products entering into the United States should be fixed and maintained high enough to cover the cost of production of similar products in this country and to prepare them for the market. For the southern states especially, necessary import duties should be applied against all forms of vegetable oils, peanuts, vegetables and fruits. A duty of not less than 10 cents per pound should be levied against imports of Egyptian long staple cotton as a protection to the long staple growers of the United States. A duty of 5 cents per pound to be levied against imports of short staple cotton from whatever country imported."

CONTENTED BUT NOT SATISFIED —with sellin' a hat a minute. I want to have "you-all" standin' in line for suits like they were today in my hat department. You surely will not buy your new Easter suit on credit when you can get a Metcalf, all-wool, 2-pants suit for ..... $13.50 All Sizes
If you come to look you'll buy

Open Till 7 P. M. Tonight

Genuine English broadcloth Shirts..... $1.35
Rayon Silk Sox (new patterns) ..... 3 Pr. for $1
Regatta Athletic Union-suits (sizes to 54)..... 99c
The largest display of Easter neckwear in the South at Metcalf's..... 38c to 95c

THE METCALF CLOTHING AND HAT STORES
72-74-76 Forsyth St., N. W., Atlanta

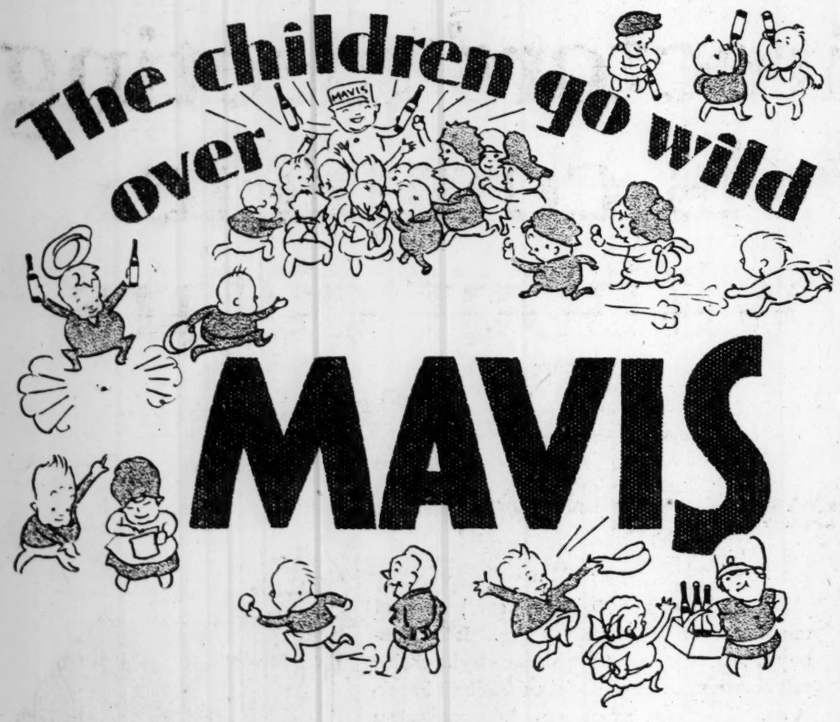

DON'T just enjoy Mavis yourself. Give it to the children, too. They go wild over this smooth, chocolatey drink.

Mavis is a truly delicious and truly wholesome chocolate drink. Absolutely pure—it's Pasteurized. Every bottle is thoroughly clean—sterilized.

Mavis, so excellent for body-building qualities, is served as a supplementary food in school lunchrooms. Take home a half dozen bottles of Mavis. Let the whole family enjoy this wonderful new chocolate drink, ice-cold or hot, today!

MAVIS BOTTLING CO. OF ATLANTA
273-279 Houston St., N. E., Atlanta, Ga.
Phone WAlnut 5154

A popular-priced chocolate drink ready to serve

Special Introductory Fountain Pen Offer
Return 25 caps, from Mavis Bottles, and 25c, to your dealer, and get a high-grade fountain pen.

MAVIS chocolate drink

At grocery stores, bottled drink stands, industrial cafeterias and lunchrooms

DAVISON-PAXON CO.

ATLANTA -- *affiliated with* MACY'S, *New York*

Books

That Will Make Your Garden Better

Since gardening—like all other things—improves with study—we suggest that your first garden purchase this year be one of Davison's garden books that sponsor "bigger and better" gardens!

The Blossom Circle of the Year in Southern Gardens. Formerly $2.50 **74c**

All in a Garden Fair—an interesting book for amateur and professional! Formerly $2 ..... **74c**

A full line of interesting Garden Books are obtainable in our Book Shop—ranging in price from $1 to $5!

Book Shop—Street Floor

The Gift Shop

Is Ready with Scores of Interesting

Easter Gifts

Grotesque Animals, 29c and 39c
Animals from a modern ark with a whimsical spark of reality! Smart for what-not and wall shelf decoration. Choice of 15 animals.

Musical Jugs, $4.44
An unusual jug with Swiss music box that plays when lifted. In rich colors.

Etchings, $1.74 and $2.94
The choice modern wall decoration! Dozens of interesting subjects—neatly framed in black.

Rookwood Pottery, $1.50 to $10
A new shipment of this distinctive pottery—exclusive with Davison's—has just arrived in time for Easter. Many styles and sizes.

Gift Shop—Fourth Floor

Under the Easter Ensemble

The Smart Woman Wears

Vanity Fair Silkenese Garments

—for several good reasons—first because of their beautifully moulded lines that prevent the usual wrinkling, yet allow the body ample room—second, because pure silk is combined with "Bemberg" (rayon) making the garments both soft and durable—and, last, because they are so easily and successfully laundered!

Bloomers (Sizes 8 and 9—$3.50). Sizes 4 to 7.....	$3.00
Bloomers (Brief Style). Sizes 4 to 7.....	$3.00
Teddies (Sizes 44 and 46—$3.50). Sizes 36 to 42..	$3.00
Brassiere and Bloomer Combination. Sizes 32 to 42..	$5.75
Band Bottom Panties. Sizes 5, 6, 7.....	$3.00
Vests. Sizes 34 to 42	$2.00
Bloomer Knee Open Unions. Sizes 38 to 42.....	$5.00
Bloomer Knee Open Unions. Sizes 44 to 46.....	$5.75

Colors are: Flesh—Peach—Melon—Mint

Glove Silk Underfashions—Street Floor

From the Corridor of Unusual Furniture

18th Century English

Sofa Table

One of our many fine collector's pieces—a rich old mahogany drop-leaf table—hand-made in England. Authentic in every detail—it faithfully depicts the characteristics of 18th century cabinet-making from the simplicity of its design to the deep, rubbed-down tones of the old mahogany at which English craftsmen are adept.

$144

Corridor of Unusual Furniture
Fifth Floor

Are You Planning a Trip to Beautiful Magnolia or Wormsloe Gardens?

Davison's Luggage

In a Smart Companion Wherever You Go!

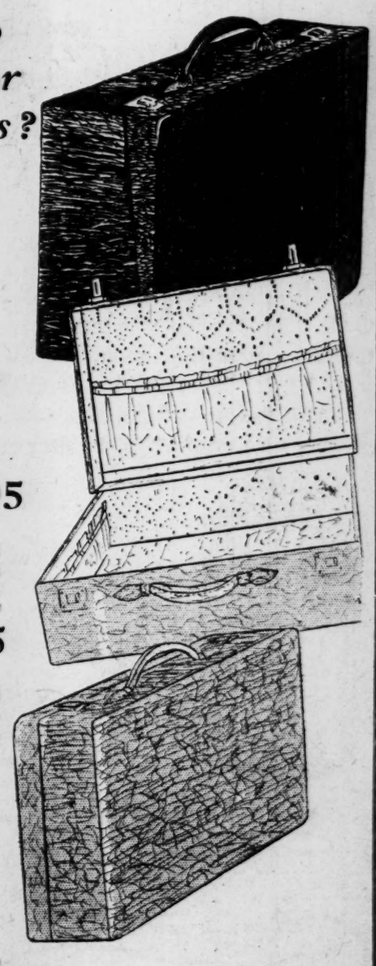

Wardrobe Hat Boxes $7.95

Brown and black fabrikoid cases in stag and cobra grains—with mercerized lining. Complete with hangers for dresses and shoe compartment!

Women's Suit Cases $5.95

18 and 24-inch cases of black and brown fabrikoid in cobra and stag grains. 3-ply veneer construction with mercerized lining. Light and easy to handle!

Women's Cowhide Suit Cases

18 and 20-Inch Cases $15.00
22 and 24-Inch Cases $15.50

Cases of exceptional quality—developed in top grain cowhide with round corners. Lined in silk and marked by those finishes of construction that distinguish good luggage!

Luggage Shop—Second Floor

Work of Education Board Of Rockefeller Foundation Explained by Trevor Arnett

Amazing Progress Made Through Use of Fund, President of Board Says at Luncheon.

Amazing progress in education in America and particularly in the south, during the last quarter of a century, due to pioneer work of far-visioned men and fostered by the general education board, which is supported by the Rockefeller foundation, was outlined to a group of prominent Atlanta business men and capitalists by Trevor Arnett, of New York, president of the board, at a luncheon tendered in his honor at the Capital City Club Wednesday by David Woodward, prominent capitalist of Atlanta.

Mr. Arnett reviewed the history of the accomplishments of the board since it was created in 1902, declaring that the Rockefeller interests have contributed a total of $177,000,000 to its activities and outlining some of the future plans of the board of which he is president.

Followed Rockefeller Principles.

"In all its activities the general education board has followed out the principle first enunciated in this work by John D. Rockefeller, the principle of helping those people who show a willingness to help themselves," Mr. Arnett declared.

Mr. Woodward presided at the luncheon and called on Clark Howell, editor of The Constitution, to welcome the visitor. Mr. Howell briefly discussed some of the advances made in education in Georgia as a direct result of the aid and co-operation of the general education board. He pointed out specific instances where the board had sent substantial aid to the University of Georgia, to Shorter college, Agnes Scott college, Wesleyan college and to leading negro educational institutions of Atlanta. He pledged to Mr. Arnett the support and co-operation in the future, not only of the people of Atlanta, but of the entire state, in the activities the board may undertake here. Bishop H. J. Mikell, of Atlanta, in an introductory speech, presented Mr. Arnett. He told of his experience with the general education board in Atlanta, Nashville and other cities and also paid tribute to Dr. Wallace Buttrick, Dr. Wycliffe Rose and Mr. Arnett, the three heads of the board since its foundation.

Preliminary Work.

Mr. Arnett said the preliminary work which later led to the organization of the general education board was done by a group of educators and publicists who formed the southern education board.

"The work of the southern education board, particularly the work done on the Ogden tours of various southern cities, led to the creation of the general education board in 1902," Mr. Arnett said. "Dr. Buttrick was named to direct a study of the educational conditions in the south. As a result of the report of this study by Dr. Buttrick the first appropriation was made by the Rockefellers amounting to $10,000,000."

Mr. Arnett then told of the first phase of the work, which, he said, was carried out with a view toward the establishment of sound economic conditions. He said that Dr. Seaman A. Knapp was engaged to organize farm demonstration work and said that out of this first pioneer work has grown the present system of farm and home demonstration work which reaches into every state and which now is supported by state and federal funds.

The next phase of the board's work was the strengthening of educational institutions by conditional gifts. Each institution aided was given a certain amount which was equal to about one-half or one-fourth of the amount the institution itself raised to make the gift available. Under this plan the institution was required to raise a supplementary fund and the $125,000,000 expended in this class of work enabled the institutions to raise at least three times that figure, or close to $400,000,000, according to Mr. Arnett. A large amount of this work was done among southern institutions. It also was required that each institution aided should be free of debt.

In 1919 the board entered upon a third phase of its work, Mr. Arnett said. It was realized by the board that the teachers of the country faced serious economic problems due to the falling value of the dollar. He said the board realized that good teachers meant good education and that good education meant a stable civilization. The board furnished for this purpose $50,000,000, which was distributed among 239 institutions. This was given with no strings attached except the expressed wish that the salaries of teachers be increased and it was given to the 239 institutions, all of which were engaged in co-operative moves for the increasing of salaries.

Co-operation With Governments.

The board next began to co-operate with state and municipal governments to improve methods of operation, according to Mr. Arnett. Secondary schools with professors of secondary education were established, all the officials being state agents and all work done under state direction.

In medical education, the report made by Dr. Simon Flexner on the equality of education in medical schools was epoch-making in its nature and Dr. Flexner was added to the general education board, Mr. Arnett revealed. In all, the Rockefellers gave $50,000,000 to this class of work. One school in Nashville was given $9,000,000 and Tulane university medical school in New Orleans was given $1,250,000. In Rochester, N. Y., a school was given $5,000,000, which was matched by funds raised by people of Rochester.

The work of the board has been done on levels without regard to color or creed, according to Mr. Arnett. He said the Rockefeller family was particularly interested in Spelman institute, Atlanta, as it was named for Mrs. Rockefeller, who was a Spelman prior to her marriage. Mr. Arnett said Atlanta possesses unusual advantages as an educational center for negroes. He said its accessibility makes it a strategic city and that all conditions here were favorable to negro education.

Aid Negro Institutions.

The general education board has aided negro institutions in Atlanta and other cities in the south. It recently gave to Morehouse college $300,000, conditional upon the raising of a similar amount by the college. In all its actions the board has followed the principle of helping those who are willing to help themselves.

"The board goes in the role of helper and friend and has no desire to appear in any other role," Mr. Arnett said. "We like to work with groups of intellectual people who are working earnestly to improve their conditions and we are always ready to help such groups where we find them."

Among prominent Atlanta people present to meet Mr. Arnett were Mr. Woodward, Bishop Mikell, Mr. Howell, former Governor John M. Slaton, James Robinson, James B. Nevin, Major John S. Cohen, Dr. C. B. Wilmer, Oscar Newton, John K. Ottley, Dr. W. S. Elkin, George M. Brown and William E. Chapin.

Packing for Export Shipments Discussed By H. O. Williamson

H. O. Williamson, export manager of the Atlantic Steel Company, Wednesday spoke on "Packing for Export Shipment" at a meeting of the Atlanta Foreign Trade Club at the Chamber of Commerce. The speaker, in explaining some of the difficulties confronting the export manager, stated that of first importance in packing for foreign markets was the desirability of having the packing cases as light as possible, and yet strong enough to insure safe arrival of the goods. Another problem to be considered, he said, is packing to prevent loss of freight in foreign ports by theft.

CAPONE IS ARRESTED ON CONTEMPT CHARGE

"Scarface Al" Held in Bail for Federal Court in Chicago.

Chicago, March 27.—(AP)—"Scarface Al" Capone, Chicago gang leader, who now calls Miami, Fla., his home, finished with a federal grand jury today only to face a federal judge.

Capone walked out of his second session with the grand jury, for which he had been summoned from Florida, and was met by a deputy United States marshal and placed under arrest on a citation for contempt of court. He signed a $5,000 bond for his appearance before Federal Judge Charles E. Woodward.

The district attorney's office petitioned Judge Woodward to cite Capone to show cause why he should not be held in contempt of court as a result of an affidavit filed by Capone to gain a continuance in the date of his grand jury appearance.

Capone was subpoenaed to appear March 12, but an affidavit signed by him and his attorneys was presented to Federal Judge James H. Wilkerson declaring he was suffering from pleural pneumonia and his health would be affected if he left Florida. He obtained a continuance to March 20, when he first appeared before the jury which, among other things, is investigating liquor traffic in Chicago Heights and other suburbs and wanted to know whether Capone had any connection with it.

The contempt citation was based on the allegation that the affidavit to obtain delay was false, that Capone was not ill and that at the time he was represented as sick he was seen at the Miami race tracks. The gangster has been anxious to return to Florida, and after signing the bond was accompanied as far as the doors of the Federal building by deputy marshals and there a police squad escorted him to his lawyer's offices.

He did not say whether he intended to stay in Chicago until a date was set for a hearing on the contempt charge.

LABOR TO OPPOSE TAG MANUFACTURE IN STATE PRISON

Vigorous protest against the proposal to have Georgia's automobile license tags manufactured by the inmates of its penal institutions will be made by the legislative committee of the Atlanta Federation of Trades as the result of action taken by the central labor body Wednesday night.

A few days ago the suggestion was made at the capitol that there be established at the state prison farm a factory to turn out the metal tags carried by all motor vehicles owned by residents of this state under the automobile license tag law. Brought up on the floor of the federation Wednesday night, the proposal aroused immediate opposition on the ground that such a scheme would throw prison made goods into competition with those of free labor. The fight will be carried to the legislature, if necessary, it was said.

Victor Altzan, of New York city, international representative of the United Garment Workers' union, who is visiting Atlanta on official business, addressed the federation on the importance of increasing the demand for union made products.

CAREFUL DRIVERS WILL GET REDUCED INSURANCE RATES

Careful driving in Atlanta has met reward in announcement Wednesday by the insurance firm of Spratlin, Harrington & Thomas that, subject to certain conditions, a 10 per cent reduction in its premiums on auto liability policies will be inaugurated after March 25.

The conditions specified are that the persons insured must have owned and operated a private passenger automobile for not less than 24 months and must not have been involved in an accident resulting in personal damage or property damage during that period. The driver also must show a clean police record, with no revocation of license, no conviction for operating an automobile while intoxicated, evading responsibility after an accident, or for reckless driving.

SOUTHERN GROUP OF FARMERS TELL HOOVER OF NEEDS

Washington, March 27.—(AP)—A delegation of southern agriculturists called upon President Hoover today to "present the needs of the south for planned rural settlements upon lands under cultivation in the south."

The committee stressed what it termed "the serious plight of rural life in the south today," and asked "the help of the leadership of the president and the congress in building up a new civilization in the south."

The members of the delegation were appointed at the conference on southern reclamation which met in Atlanta on January 15. J. M. Patterson, president of the Pecan Growers' Association of Southern Georgia, acted as the spokesman.

GEORGE INDORSES HOOVER PROGRAM FOR PATRONAGE

Washington, March 27.—(AP)—The pronouncement made yesterday by President Hoover on the distribution of patronage in the south is indorsed by Senator George, democrat, of Georgia.

Senator George was the author of the resolution authorizing the senate investigation of patronage in the southern states. His state is one of the three which Mr. Hoover said requires a new organization.

In a statement, Senator George declared: "I am gratified that President Hoover has emphatically condemned patronage abuses in the south. His administration will have my energetic assistance in the effort to destroy the system heretofore existing."

GRAVES HOPEFUL STATE CAN GET FEDERAL HELP

Dothan, Ala., March 27.—(AP)—Governor Graves, on an inspection trip through the flood areas of Alabama, told a group of prominent Geneva businessmen today that he was hopeful of obtaining federal relief for flood sufferers in this state subsequent to a conference with President Hoover and Alabama congressmen Monday. The governor stated that two engineers sent to Geneva by the war department had recommended that a levee be built about the town in the shape of a horseshoe to prevent floods in the future. The cost of such a project is estimated at $1,500,000.

To Conduct Drive Women's League For Registration

Planning to register all those who are qualified among its thousand members of the Atlanta League of Women Voters will conduct a special drive during the month of April, it was announced Monday by its president, Mrs. Alfred Bailey. The campaign will assume city-wide proportions, as activities will be carried on in each ward under supervision of ward chairmen, assisted by committees. Some of the wards will hold a special registration week and will offer transportation to the courthouse and to the city hall.

Information concerning registration, especially information to those persons not familiar with the Georgia registration laws, is offered by the League of Women Voters at all times, and during April the feature of service will be stressed.

Plans have been made for cooperation with other local civic organizations to promote registration in their membership, with a view to an increase in the number of registered voters in the city, regardless of their affiliation with the League of Women Voters.

DR. EDWIN POTEAT WILL BE CALLED BY SECOND BAPTIST

Dr. Edwin M. Poteat, prominent Atlanta clergyman, and for 15 years president of Furman university, will be nominated next Sunday as regular pastor of the Second Baptist church, which he has been serving for several months as supply pastor, it was announced Wednesday by Frederic J. Paxon, chairman of the nominating committee.

Dr. Poteat will be named to succeed Dr. Carter Helm Jones, who resigned to accept pastorate of a New Orleans church last fall. Dr. Poteat who for many years also was a leading figure in the mission work of the Southern Baptist convention, served as supply pastor of the First Baptist church until Rev. Ellis A. Fuller, present pastor, was called.

LINDY AND ANNE WILL WED AT NORTH HAVEN, ME., HOME

Boston, March 27.—(AP)—The Boston Traveler today said it had learned that Colonel Charles A. Lindbergh and Anne Morrow would be married at the Morrow summer home at North Haven, Maine. The newspaper said the wedding would take place in June in accordance with an announcement made by Mr. and Mrs. Dwight Morrow in Mexico City.

No further plans were given, beyond the fact that the caretaker of the summer home, Herbert O. Grant, was preparing for the arrival of the Morrows early in June.

CITY CLUB WILL MEET

Program Will Feature "Fool's Day."

"Fool's Day" will be featured on the program of the City Club at 12:30 o'clock today in the pine room of the Ansley hotel, it was announced Wednesday. The program will be in charge of the "great psychic unknown."

Footwear *of* Fashion

Pointing the Way to Buy Them at Baker's

Lower Prices!

$3.85

See Our Windows

Colorful Easter Styles!

Reds, Blues, Parchments, Beige Blonds, Flowered Linens, Prints, Satins, Patents and Combinations.

Baker's "DeLuxe" Styles

$4.85

Open Saturday Till 10:30 P. M.

Often Imitated But Never Equalled!

BAKER'S

69 Whitehall St. Next to Alamo Theatre

33 Whitehall St. On the Viaduct

Parks-Chambers

ATLANTA INC. GEORGIA

To be Correct, Wear a Stein-Bloch

TWO-BUTTON SUIT

PRESENTING fashion first and faithfully is the pride of this establishment. The two-button suits we show are smart, graceful, becoming. Hand-tailored by Stein-Bloch—and they know how. Interested individual service and prices uniformly moderate go with every transaction here.

SPRING SUITS

Tailored by Messrs. Stein-Bloch

STARTING AT

$50

Stein-Bloch Tailors

INTERNATIONALLY RENOWNED

Extension Telephones save Miles of wearying Steps

JUST when you are upstairs or in another part of the house, the telephone may ring. It is necessary to answer at once, for someone may be calling you about a matter of social or business importance. Telephone extensions are the convenient means of bringing the telephone near you wherever you are. In the course of a year they save literally miles of wearying steps.

Not only that, extensions properly located throughout your home avoid the embarrassment of making or answering telephone calls while others are present. An extension by the bedside is an instant aid and protection in all cases of emergency.

It is important to remember telephone service in your building plans. In renting or buying a home, adequate telephone facilities with needed extensions are an essential of modern convenience. Ask our Business Office to consult with you as to the ideal equipment for your home.

There's a world of telephone comfort to be had for very little extra cost. Extension telephones with all their protection and convenience, cost only a few additional cents a week.

SOUTHERN BELL TELEPHONE AND TELEGRAPH COMPANY

(Incorporated)

MAY ASK RELOCATION OF FLORIDA TOWN

Wrecked in Flood, Position in Hollow Is Condemned.

Pensacola, Fla., March 27.—(AP)—The Red Cross may suggest that the entire village of Milligan, Fla., recently flooded by high waters of the Yellow river, be moved to higher ground, Henry M. Baker, national director of disaster relief announced after a survey of the flooded town.

Mr. Baker and J. A. Hendrix, assistant director of accounts of the Red Cross, are making a personal survey of the flood damage in southeastern states and have just completed an automobile tour of southeast Alabama, southwest Georgia and northwest Florida.

In a report from Miss Jessie Boyd, Red Cross disaster worker at Milligan, Mr. Baker found that of a population of 250 persons, 44 families of the town were forced from their homes by the flood waters. Four business establishments and 20 houses were completely destroyed and 19 homes were badly damaged.

The Red Cross is feeding daily 252 persons at Milligan, Miss Boyd reported, and tents have been provided for temporary shelter and clothing distributed to many of the refugees. No deaths, no injuries and none missing were reported and only one case of sickness had developed in the camp.

"Milligan is situated in a hollow and it is a serious problem whether the houses should be rebuilt there," Mr. Baker said. "The Red Cross is giving serious consideration as to the desirability of moving the entire town to higher ground."

Mr. Baker announced that contributions to date from all sources for flood relief in southeastern states totaled $222,000. He also said he had obtained an emergency appropriation of $10,000 to be used for rehabilitation of flood sufferers at Caryville, Fla., on the Choctawhatchee river. This latter sum will be turned over to Henry T. Reed, disaster worker in charge of the Caryville camp, to be apportioned according to the needs of the refugees.

In company with W. K. Hyer, chairman of the Pensacola chapter, the Red Cross officials today planned to survey flood damage at Milton, Fla., and confer with commanding officers at the navy air station here in connection with the naval station's relief work during the floods.

From Pensacola the Red Cross party probably will go to Mobile to begin a survey of the flooded areas in southwest Alabama.

MAYOR ABANDONS OFFICE TO BEGIN SPRING PLANTING

Mayor I. N. Ragsdale will begin his spring planting at the farm today, and those wishing to see him will have to journey to his plantation or else present their administration problems to Robert F. Pennington, mayor pro tem of the city of Atlanta, who will take over the reins of government in the absence of Atlanta's farming chief executive. Mr. Pennington will be in charge for the remainder of the week.

"It's time to begin work: spring fever has got me, and I'm going to take a few days' rest and plant my crop," Mr. Ragsdale said.

4,000 EMPLOYES OF T. & P. RAILROAD VOTE FOR STRIKE

Dallas, Texas, March 27.—(AP)—Four thousand train, engine and yard employes of the Texas and Pacific railway have voted almost 100 per cent to go out on strike, Fred Barr, vice president of the Brotherhood of Locomotive Firemen and Engineers, said here today.

Barr is official spokesman for all of the brotherhoods involved. The strike vote was taken after mediation had failed. Wages are not involved. The dispute, Barr said, is over working conditions and the demand of the men that the company assist them with property they were buying on the installment plan in towns from which they were transferred.

The result of the vote which was counted here will be forwarded to the heads of the brotherhoods involved. A strike cannot be called until it has their sanction.

Copies of Moral Codes For Youth To Be Given To Bass Junior High

Moral codes for youth, printed in colors and framed to be hung in classrooms, will be presented at 9 o'clock this morning to the Bass Junior High school by the Lions Club, which plans to distribute the codes to all public schools of Atlanta. Joseph B. Wolfe, ex-president of the club, will make the presentation and Professor J. H. Smith, principal of Bass, will accept the placards.

Fifty copies of the code will be presented to Bass High. Hundreds already have been placed in classrooms of city schools. The code was formulated by a group of nationally prominent teachers, statesmen and child psychologists, and more than 350 cities in the United States have approved them for study in class rooms.

BRITTAIN WILL SPEAK

Tech President Will Discuss Moving Pictures.

Dr. M. L. Brittain, president of Georgia Tech, will discuss motion pictures from the standpoint of his experiences in Hollywood with the Tech football team last New Year's day at meeting at noon today of the Atlanta Better Films Committee at the Henry Grady hotel.

Miss Mae Everett, winner of a trip to Hollywood offered recently by The Constitution, also will discuss her visit and her impression of Mary Pickford, her hostess on the California trip. Other talks will be featured.

A GOOD DICTIONARY

Gives Stimulus to the Study of the Great Masterpieces of the World's Literature.

The English language in itself possesses an inexhaustible treasure trove in the mighty works bequeathed to us by the many immortals who have passed on but who still live in the imperishable records they have left behind. They have left us a legacy more valuable than silver or gold.

The New World Dictionary based on the original Webster, entirely new, is now obtainable by the readers of this newspaper at a small nominal cost on the popular coupon plan. Clip the coupon printed elsewhere in this issue.

J. M. HIGH CO.

46 Years of Faithful Service and Value-giving

$1.00 English TEA POTS — 49c Each
Very attractive teapot of earthenware. Three sizes with enamel decoration. A regular $1.00 article.
HIGH'S STREET FLOOR

Regular 29c CURTAIN SWISS — 19c Yard
Swiss 36 inches wide, with attractive designs of dots and squares of different size. Ideal for kitchen, bath or breakfast room curtains.
HIGH'S STREET FLOOR

HIGH'S THIRD FLOOR
Boys' 2 to 8 Union Suits — 4 for $1
Very seldom do you find durable union suits at this astoundingly low price. Boy's union suits made of pajama checks — buttons taped on. Be here early and get first choice.

Thursday—Wise Shoppers' Day!

HIGH'S STREET FLOOR
29c Quality Cretonnes — 19c Yard
Bright, new patterns, 36 inches wide. A remarkable value for "Owl's Day." Sell regularly for 29c.

Special Easter Offerings at High's Thursday

36-Inch PRINTED DIMITIES — 49c Yard
Fine quality dimity with large and small patterns of new designs. Select now for cool summer dresses for children and women.
HIGH'S STREET FLOOR

Men's Two-Piece PAJAMAS — $1.49 Pair
Fine broadcloth and muslin pajamas, with or without collars. Choice of button, or slip-over styles. All sizes.
HIGH'S STREET FLOOR

Special Group of 50 SILK EASTER DRESSES
For Little Girls
Sizes 2 to 6
$3.98

Superior little dresses! **At a special price today only!** Unusually appealing and dainty and soft, in rose, pink, nile, turquoise, or white. Tiny satin ribbons flutter here and there. Delicate lace trims them. Some are sleeveless, some have sleeves. All are well made of a fine quality silk. All are caressingly sweet. Sizes 2 to 6.
Fluffy Little Styles
HIGH'S THIRD FLOOR

64-Inch Heavy LINEN DAMASK — $1.19 Yard
Very fine quality—all white or with colored borders of rose, gold, blue or green. A fine assortment.
HIGH'S STREET FLOOR

Heavy Quality LINEN TOWELS — 29c Each — $3.25 Per Dozen
22x44 Heavy grade towels in all white or with colored borders. Soft spun and double thread extra quality.
HIGH'S STREET FLOOR

Regular $4.50 AXMINSTER RUGS — $2.98 Each
Brighten your home for Spring with these throw rugs. The patterns are rich in color, and quality actually worth $4.50.
HIGH'S STREET FLOOR

75c Lace and Brocade Confiners — 59c Each
All over lace over flesh net—delicate satin. Supple brocaded materials, with ribbon shoulder straps. Sizes 32 to 38.
HIGH'S THIRD FLOOR

59c Quality LINEN TOWELS — 48c Each
18x36 hemstitched, pure linen towels of fine weave. Pure white or with colored borders—jacquard patterns.
HIGH'S STREET FLOOR

$1.25 Hemstitched Mercerized Cloths — $1.00 Each
36x64 inch hemstitched mercerized cloths of fine damask, free from dressing. All white—several patterns to choose from. $1.25 value.
HIGH'S STREET FLOOR

Men's Linen HANDKERCHIEFS — 4 for 59c
Pure linen of soft quality. Hemstitched borders. A big special at this price for Thursday.
HIGH'S STREET FLOOR

Women's Linen HANDKERCHIEFS — 6 for 49c
Plain white of pure linen, with narrow hem. You'll want at least a dozen at this price when you see them.
HIGH'S STREET FLOOR

39c Quality WASH GOODS — 25c Yard
Wide selection of voiles, suiting, crepe, pique and satinette, also white goods for children's clothes, pajamas, curtains, etc. All 39c materials.
HIGH'S STREET FLOOR

25c Size April Showers Talc. — 3 for 50c
This is a special for "Owl's Day" only, and is a saving worth considering. Sells regularly for 25c.
HIGH'S STREET FLOOR

39c to 75c Quality RIBBONS — 25c Yard
Polka dot, stripes and plain colors. Some satin and tinsel combinations for belts, hat bands and sashes. 39c to 75c values.
HIGH'S STREET FLOOR

500 Pairs Full-Fashioned SILK HOSE — $1.00 Pair
Bamberg and some sample hosiery in service weight. Full-fashioned and remarkable value at this price. Only 500 pair in the lot.
HIGH'S STREET FLOOR

51 Misses' and Women's Silk Dresses — $10.00

$16.95 Values
A Few are $19.95 Values
Special Owl's Day Sale of Easter dresses! Unusual reduction on a limited number! Not one of these ordinarily sells for less than $16.95! A few would normally cost you $19.95 each! They are of flat crepe, prints, and a sprinkling of georgettes. Only one of a kind. The latest shades.—But, remember, there are only 51—and the first ones will be sold at 9 o'clock this morning!
Sizes 14 to 44
HIGH'S SECOND FLOOR

25c and 50c LOTIONS — 10c Bottle
Now is your chance to replenish your medicine chest with little cost; Cucumber and lemon lotions, alcohol rub, witch hazel and bay rum.
HIGH'S STREET FLOOR

Odd Lot $3.98 RAYON SPREADS — $2.98 Each
72x108 heavy quality rayon spreads in floral, conventional and striped patterns. Colors: blue, tan, lavender and yellow.
HIGH'S STREET FLOOR

$5.98 Quality SILK TEDDIES — $2.98 Each
They are slightly soiled from display but so slight it is hardly noticeable. Made of Trillium Silk and Heavy Crepe. Embroidered in tailored effects—also lace trimmed. Sizes 34 to 42.
HIGH'S STREET FLOOR

$5.50 to $7.25 Kayser Underwear — $3.98 Each
Pure Glove Silk Kayser Underwear in broken sizes and styles. In this lot there are bloomers, teddies, open and closed union suits in soft flesh shade. Sizes 36 to 42. Specially priced for Owl Day.
HIGH'S STREET FLOOR

Colored Striped COTTON SPREADS — $1.98 Each
72x108 and 81x108 heavy quality striped spreads. Guaranteed fast colors of blue, rose, green, lavender and yellow.
HIGH'S STREET FLOOR

15c Grade Bleached Muslin — 10c Yard
Soft finish bleached muslin. Very popular just now for children's clothes, summer underwear, etc. Regularly 15c.
HIGH'S STREET FLOOR

Regular $3.50 Crepe de Chine Slips — $2.98 Each
Made amply wide at bottom, of good quality crepe de chine. Shadow-proof hem. Lace trimmed top and bottom or neatly hemstitched. Sizes 36 to 44.
HIGH'S STREET FLOOR

$3.75 Glove Silk BLOOMERS — $1.98 Pair
Made of pure dye glove silk. Reinforced and full cut. Flesh color. A complete range of sizes.
HIGH'S STREET FLOOR

"Boy Blue" PLAY CLOTH — 19c Yard
New and attractive patterns in "Boy Blue" cloth for the children's play suits. Stripes and checks.
HIGH'S STREET FLOOR

69c Quality WASH GOODS — 25c Yard
Wash fabrics of many textures and for many purposes. Rayons, suitings, percales, etc. Values to 69c.
HIGH'S STREET FLOOR

PHILIPPINE UNDERWEAR at 1/2 Price

Somewhat mussed from counter display—new and lovely and fresh after the first washing. Of sheer voile and lingerie material, exquisitely and daintily embroidered.
$2.98 Pajamas $1.49
$2.98 Gowns $1.49
$1.98 Gowns and Teddies .. 99c
Sizes 36 to 40
HIGH'S STREET FLOOR

Heavy Quality Oakwood SHEETS and CASES
Size 81x90 Sheets $1.39
Size 81x99 Sheets $1.49
Size 42x36 Cases 35c
HIGH'S STREET FLOOR

Heavy Pile--One Piece AXMINSTER RUGS — $27.95
9x12. Special price today, Owl's Day, only! A compelling, valuable saving on every one of these rugs! All one piece, heavy pile. Many are in elusive Oriental designs . . . some are in new conventional patterns. Each rug is an amazing bargain!
HIGH'S STREET FLOOR

Limited Number Women's $5.95 RAIN COATS
Special at $3.00

A close-out! 33 only! Raincoats that regularly sell for $5.95 each! In red, green, or blue.
And if it should rain on Easter day—what then?
Sizes 14 to 40.
HIGH'S SECOND FLOOR

THE CONSTITUTION
CLARK HOWELL
Editor and General Manager.
Clark Howell, Jr., Business Manager.

Entered at the Postoffice at Atlanta as second-class mail matter.

THE SOUTH'S STANDARD NEWSPAPER · CONSTITUTION · ESTABLISHED 1868

Telephone WAl. 6565.

SUBSCRIPTION RATES.

	1 Wk.	1 Mo.	3 Mos.	6 Mos.	1 Yr.
Sunday	20c	50c	$2.50	$5.00	$9.50
Daily	15c	70c	2.00	4.00	7.50

Single Copies—Daily, 5c; Sunday, 10c.

By Mail Only.

Sunday	10c	45c	$1.25	$2.50	$5.00

R. F. D. and small or non-dealer towns for 1st and 2nd zones only.
Daily (without Sunday) 1 yr. $5.00

ATLANTA, GA., MARCH 28, 1929.

J. R. HOLIDAY, Constitution Building, sole advertising manager for all territory outside of Atlanta.

THE CONSTITUTION is on sale in New York City by 2 p. m. the day after issue; it can be had: Hotaling's News Stand, Broadway and Forty-third street (Times building corner); Shultz News Agency, at Bryant Park and Grand Central Depot.

The Constitution is not responsible for advance payments to out-of-town local carriers, dealers or agents. Receipts given for subscription payments not in accordance with published rates are not authorized; also not responsible for subscription payments until received at office of publication.

Member of The Associated Press.
The Associated Press is exclusively entitled to use for publication of all news dispatches credited to it or not otherwise credited to this paper and also the local news published herein.

CAN HE MAKE GOOD?

Interpretations made in Washington of President Hoover's declaration regarding a reorganized southern republicanism pronounce it a revolutionary political event. That the and most rational republicans at large desire to see the republican party occupying reputable and permanent status in the southern states is unquestionable.

But—promises and efforts to that end have been made heretofore by presidents like Roosevelt, and Taft, and Harding, only to have the powerful national republican committee machine mangle their good intentions and oppose their efforts into complete defeat.

President Hoover will find no virulent efforts by southern democrats to thwart his plan to encourage the formation of strong republican units in the states of the south—units composed of and led by men and women of honorable and responsible character. Democrats of the south would not object to the stimulation and the menace of such formidable opponents, for, as the Chinese say of their tea, they do not put forth their full strength until they get into hot water.

The main point in this new order which President Hoover has announced is—can he go through with it, or will he also be overborne and defeated by the party machine manned by politicians who do not want a respectable republican party in the south?

It will profit nothing to the republican leaders in Massachusetts, New York, Pennsylvania, Ohio, Illinois and Indiana to have strong and intelligently led republican parties in the southern states.

President Hoover has "said his say" upon this important new political venture, but the engineers of the party steam-roller are yet to be heard from. And until we have convincing proof that the president is stronger than his party managers the observant people of the south are justified in harboring doubts that he can make good in the proposed southern republican revivification.

If he can make good, it will be good for the whole country; if he does not it will be simply another evidence of the fact that the machine is the real boss of the republican administration.

We concede and warmly approve the president's good intention. Taft and Harding felt the same way, but they were mercilessly overridden by a machine that can give Tammany "cards and spades" and beat it any day of the year.

WHADYA MEAN, ECONOMY?

President Hoover has ordered the presidential yacht, the Mayflower, out of commission as **"a measure of economy!"** If that does not make ex-President Coolidge turn brick-red and bilious, then pride has ceased to appeal to his self-consciousness.

Think of the humble apostle of thrift and economy from the green hills of Vermont cruising up and down the Potomac during five years as president in a handsome government yacht, with the president's flag at the fore, having a multimillionaire California nabob succeed him only to put the yacht in the navy boneyard and pack the presidential ensign in a moth-proof White House chest!

O tempora, O mores, when a grand slam like that can be administered to the boy who stood on the burning deck, under July and August suns, and preached "economy" to over a hundred millions of whoopee-making fellow-citizens!

It is scarcely thinkable that cautious and conservative Cal will permit this unqualified rebuke to go unanswered when publications are willing to pay one dollar a word for what he thinks about it?

A VICIOUS SYSTEM.

The tragedy reported from Aurora, Ill., where a wife and mother was shot to death by a prohibition raider is but another of those bloody acts which are shaping public opinion on the wisdom of the method of prohibition enforcement.

An honest and humane people will not much longer tolerate attempts to enforce a sumptuary regulation by methods only sufferable in conditions of anarchy and the last resort of vigilantes.

The raid was made by county policemen under questionable authority. When the invasion of the home was resisted by the owner he was felled to the floor and when his wife rushed to his aid she was slain with the slugs from a shotgun. All for the end of confiscating **a gallon of home-made wine ordered by a physician's prescription for the anemic son who, grasping the gun of his fallen mother, shot her assailant.**

If our American civilization has degenerated to the stage where homes may be invaded by armed sleuths and death is the permitted penalty for lawful resistance to them, then a new charter of human rights and civil liberties is due.

It would appear that we of the United States have arrived at that low estate when Dr. Clarence True Wilson, secretary of the National Board of Prohibition, approves the raid and the woman's killing as a proper pursuance of prohibition law enforcement.

On the other hand, Dr. Doran, federal commissioner of prohibition, says "anyone in my organization who adopted such methods would hear from me," presumably in prompt condemnation and punishment.

Laws should be enforced. That goes without the sayjng. But such slaughter as that of a wife and mother whose only offense was that of possessing a gallon of home-made wine for domestic use will not be permitted in this land of free men and civilized principles of government.

The country will await with anxious interest the thorough probing of this gruesome Illinois tragedy and the fixing of responsibility for it.

SELF-SERVING STUDENTS.

Persons who cry out querulous objections to appropriations for the fuller and better education of the youth of the nation should stop a little and consider the remarkable fact, discovered by the national bureau of education, that in 763 of the colleges and universities in the United States 46 per cent of the men and 23 per cent of the women students are earning part or all of their way.

That is a big fact which probably has no precedent in any other part of the world. It very strongly shows the urge that has put some 340,000 young men and women into the institutions of higher education with the determination to work through "on their own," or with partial aid and repayable student loans. Such a showing argues eloquently for the real mettle and prospective worth of the youthful Americans who make it so convincingly.

It also goes far to negative a popular notion that our colleges and universities are becoming loafing places for the sons of the rich or training camps for future professional stars in the fields of athletic sports. There are loafers in every general assembly and profiteers in every field of endeavor, speaking generally, but they are evidently not in the rank and file of American student bodies.

There is a lack of harmony in the ranks of the republican party in the south. This is strange when no member is even playing second fiddle.

Before Mr. Dawes accepts that job over in England he had better consult his fellow citizen, Mr. Bill Thompson.

The revival of old songs may be stimulated by the statement that cider is now being made from bananas.

Children of a Florida town presented the president with a gold harmonica which he accepted as the official mouth piece.

An optimist is one who believes in all the rumors that are broadcast from Washington these days.

The shake-up of prohibition enforcement officers at Washington proves that a Quaker is active.

The extra session of congress will open with that grand and inspiring drama "Who Gets Trimmed."

THE WORLD'S WINDOW

BY PIERRE VAN PAASSEN

Miles of Books.

No city on earth is as rich in libraries and important collections of manuscripts as Paris, not even Rome with its immensely valuable Vatican library. Leningrad that boasts the largest single collection of books in the world. Attention is centered these days on the library of the foreign ministry where a commission of historians and savants has just completed the third volume of a series of 57, which will deal with the "Origin of War." Put side by side the books in that library would stretch eight miles. They form a most complete history of five and a half centuries of diplomacy, projects, hopes, discords, alliances, defeats, errors and glory. Louis-Philippe, the fat king with the umbrella, had the building put up. His particular care concerned the binding of the diplomatic correspondence of Louis XVI, and he did it in a sumptuous way, beautiful gilt volumes and dosiers with the royal arms on them. Nearly all the correspondence of the Sun King's era is addressed to the monarch, to whom absolutism was no empty phrase. Then there is the collection "Napoleon," bound in magnificent blue Morocco, through the care of Napoleon III. The history of the present, Third Republic, is contained in thousands of red-bound books. They run to the year 1914. After that no binding has been done, a significant sidelight on the poverty of time in France. The 57 historical volumes that are now in preparation will form an important counterpart of Germany's official history of the period, 1871-1914, in 18 volumes, and Britain's similar effort in 11 volumes.

* * * *

Zola's Struggle.

Another batch of correspondence of Emil Zola has just been discovered and partly made public. From it we learn something more of the man and of the struggle that he went through in his younger days. In 1864 Zola rented a three-roomed apartment for 350 francs a year. He was at that time employed in the publishing offices of Hachette, the organization that still today distributes nearly all of the 30-odd daily newspapers of Paris, irrespective of color and creed. In May of that year Zola hadn't the money to pay the quarterly instalment of the rent, something like 90 francs, a little over $3, at the present-day rate of exchange. Neither seemed there anybody around to loan him the money, as his letters to his landlord indicate. Two years later when he had launched into a literary career, he tells in one of his letters what his earnings are: 10 per cent of the sale price of his books. As the first sold at 3 francs, and 1,500 copies were printed he received something like 150 francs. Later his books first appeared serially in newspapers. That saved him from disaster. In the end he became a rich man, and his descendants are still reaping the harvest.

Health Talks

BY DR. WM. F. BRADY

HOLD IN, THIS LADY CRIES.

A St. Louis lady writes:

Having read your article "On Holding In One's Front" I could not resist the temptation of writing you about my own experience. Being a woman I believe I have been able to get more out of your correspondent's question than you did. Some of the things I write would shock many of your readers, but I know you won't be shocked, because doctors are shock-proof.

When the corsetless era arrived I thought I would never be able to go without one, not because I was so very fat, for I was not, but my belly protruded so. Yet I was no fatter than my husband and yet his belly did not protrude as mine did. I asked myself why, and a small voice within me answered "He has been using, all his life, the support God gave him, instead of a factory-made one like you."

I thought if that was the case, then I could use that particular set of muscles as a support, too. I threw away my corset, and the next week or two was a time of misery for me, for I really suffered. I kept it ever in mind that I must use those muscles and keep a straight front. The muscles of my belly became so sore that one with a vivid imagination would have run to her doctor believing she had some serious organic trouble. I stuck to it, however, and gradually the soreness disappeared, and I was just as flat-bellied as my husband ever could be.

I can relax these muscles now, but I have to make an effort to do it. Perhaps you would tell me that it was not good for me, but I can see no ill results.

The article to which the correspondent refers was published here February 5, and in it I said a normal, healthy, well-developed woman hasn't a flat or retracted belly at all. She has a rounded belly. I also said the belly of man, woman or child should not be held in by conscious effort; it should not be thought of at all. Let the belly go. Never mind it. Just see to it that you get enough general exercise every day, and your belly will be all right.

Now the St. Louis correspondent, of course, didn't gain anything by her laborious effort to hold in the belly. She gained, or rather regained, something of her normal posture by discarding the artificial support on which she had depended for years, and training all her muscles to support her body.

To any other readers who may contemplate freedom from the thralldom of the corset or similar harness, I say again, don't pay any attention to your belly—don't think of it at all. Just go in for ordinary general exercise of one kind or another—and no exercise is better for this purpose than daily walking. Don't try to hold the belly in or up while walking. Never mind it. Just step along and your belly will come right along with you. Keep stepping, say six miles every day, and in a few weeks your belly will need no attention at all from you and attract none from the world at large.

Better, far better, and more uplifting, too, not to say proper for parlor conversation, to put your attention on the business of trying to chuck your chin inside your collar. This goes for gents only, and white collar gents at that. Ladies must use their imaginations for collars. While struggling to get chin in collar, you might also try to touch the ceiling with your crown. That will take care of everything belly well. Almost I would say it were better to have a corporation, or a general ptosis, than an obsession about holding in the belly.

And now, if belly isn't a good English word, what an awful mess this will be! Let us pray belly is a good English word, for which there is no proper synonym.

(Copyright, 1929, for The Constitution.)

EVERYDAY QUESTIONS

BY DR. S. PARKES CADMAN.

New Haven, Conn.

What is your interpretation of the phrase "the beauty of holiness," as used by the Psalmist?

This phrase is found in I Chronicles xvi, 29; II Chronicles xx, 21; Psalms xxix, 2, and xcvi, 9. Its meaning is best ascertained by studying its concrete instances in the saints who have attained holiness. Their creative force, charm, fortitude and courage are not to be understood through the media of biographers intent on the edifying or the miraculous, anymore than through psychologists who attribute their sainthood to visions, epilepsy and various mental complexes.

I suggest you read "Mirrors of the Holy," by Lucy Menzies, in which the authoress clearly shows what sanctity is. Those who possessed it were intensely human, and as a rule, lovable for their simplicity. The book includes St. Hildegard, a strange and universal genius; St. Catherine of Siena, St. Theresa and other celebrities of the higher life. But its chief value is in its lucid insistence that the beauty of holiness is derived from the supernatural life which transforms totally different souls into saintliness and causes them to reflect the radiant being of their Lord. They are not of one kind, any more than the rest of us. But they share in common a divine vitality which lifts them above ordinary ways into transcendency of motive, thought and aim.

This is the bracing atmosphere of celestial purity in which they move and have their being, as free from sentimentalism and as practical in purpose as can be. Sainthood thus defined gave Bunyan his luminous dreams, Wesley his indefatigable energy, John Fletcher, of Madeley, his marvelous winsomeness, and General William Booth his heart of fire. The fact that saints of any age or creed exist by the operation of a power beyond themselves is an ever present reality before us.

It accounts for their backgrounds of contemplation, for the benefits which flowed through their different activities, for their profound teachings and bravest acts. This power can embrace and equip and adorn every type of personality with a moral beauty which we do not the less perceive because its sources are hidden in divine depths of love and sacrificial service.

For Christians, Christ is the source of all holy life. For faithful children of Judaism, Micah's great saying suffices: "What doth the Lord require of thee but to do justly, love mercy and walk humbly with thy God." In Him they are a unit. They find Him

"Breathing in the thinkers creed
Pulsing in the hero's blood,
Nerving noblest thought and deed,
Freshening time with truth and good
Consecrating art and song,
Holy book and pilgrim way,
Quelling strife and tyrant wrong,
Widening freedom's sacred sway."

* * * *

Olean, N. Y.

Does man's advance in moral power and responsibility keep pace with his advance in the knowledge and use of the forces of nature?

It sometimes seems that the balance between man's knowledge and his moralization is unequal. Certainly there have been critical eras, such as that which witnessed the collapse of the Greco-Roman world, when society's inward resistance was not sufficient to withstand the outward pressure of material events and currents.

Yet, taken in the large, that resistance has been mysteriously enforced. Judaism gave it a magnificent impulse. Christianity revitalized it when the best and keenest minds were alarmed by the downfall of a once stable and beneficial organization. Other great religions of the race have contributed to its power. One asks himself, in surveying the perspective of the past, if Genghis Khan had known the use of airplanes, tanks, machine guns, artillery and poison gas, what would have happened to the peoples of his time? My own conviction is that in carrying out his program of ruthless conquest he would have made a clean sweep of them.

Ease of victory, bespeaking his physical triumphs, might have ended civilization for an indefinite period. But ever and anon God grows weary of the follies of militarism. The Alexanders and the Napoleons meet their fate and mankind breathes freely once more.

So has it been; so will it be. To-day, when all too familiar weapons scatter death with hellish profusion, even the advocates of force are compelled to discuss their employment from ethical instead of barbaric viewpoints. War is no longer confined to armies in the field. It now includes the wholesale ravaging of non-combatants, and all peoples should clearly understand this.

Hence the strongest argument for its restraint is the menace it conveys of a retaliation suicidal in itself, and one which leaves the victor confounded with the vanquished. The marvelous development of the natural sciences may yet halt the wanton advance of armed strife. I speak conditionally, because there are causes which must be protected from invasion at any hazard. But even these are safest when sheltered by justice and peace and beneath the oversight of God.

(Copyright, 1929, for The Constitution.)

Ants, Being Small, Will Fight Over Very Small Things

By Robert Quillen

One prolific cause of divorce is childishness—a childish sense of values.

Hate closes the chapter that begins with a controversy over trivial things.

No two individuals, though one by law and in spirit, can be one in their desires, hopes, dislikes, ambitions and preferences.

And when there is conflict, as there must be almost hourly, the man will dominate because of his superior strength or he will surrender because of his chivalry.

If he dominates with the woman's consent, she will become his adoring servant, with never a thought of her own, and all will be well; but if he dominates against her will, she will nurse resentment, sigh for her lost independence, and eventually will become a neurasthenic or will divorce him to save her individuality.

If she dominates—and this is more probable, for he has been schooled in chivalry and during courtship has habituated himself to humoring her slightest wish—then he will be the one to chafe in harness and the future will depend upon her skill with the reins.

If she has a velvet hand, she can rule him sweetly and keep him unaware of his bondage, so that he will serve her gladly and feel no loss of his manhood.

But if power makes her careless and she cracks the whip too brazenly, so that even in public he will quail before her domineering eye, they will live as bitter master and miserable slave, or he will reach the end of his endurance and divorce her or go philandering with another woman and thus compel her to divorce him.

One or the other will dominate in nearly all cases, for where will, pride and selfishness are equal there must be continual conflict and such cases are rare.

Where there is peace, the question of dominance has been settled.

Every question that arises—whether to attend a show or remain at home, whether to buy a new car or use the old one, how to train the children, how to spend the income, whether or not to open the bedroom window—every question will be answered by the dominant one.

Happy homes are the few in which the hero husband dominates with his adoring wife's consent, and the many in which the wife dominates casually because her chivalrous husband doesn't care.

Unhappy homes are those in which every trivial decision involves the question of independence, and the dominated one suffers martyrdom because he can't have his own way.

If divorce is in the making, it usually is because the husband has forgotten chivalry and isn't manly enough to surrender a trivial point without feeling abused.

(Copyright, 1929, for The Constitution.)

Urgent Need for Sewers May Mean Abandonment Of Property-Line Survey

Bond Commission To Confer With Donaldson As to Using Map Funds for Construction.

Probability that urgent need of reconstruction and repairs of Atlanta sewers may result in abandonment of the property line map in Atlanta was seen Wednesday when it was learned that a special committee from the Atlanta bond commission is to confer with Clarke Donaldson, chief of construction, as to the advisability of leaving the maps uncompleted and utilizing the funds for sewer work.

There is a fund of about $750,000 in sewer bonds from the 1926 issue yet unexpended, and Mr. Donaldson and his assistants have begun preparation of a schedule of expenditure to include all projects contemplated.

The maps will cost about $400,000 if completed and Henderson Hallman, chairman of the sewer committee of the bond commission, Wednesday invited Mayor I. N. Ragsdale, all members of the bond commission and members of the sewer committee of city council to inspect the work done thus far at 2:30 o'clock this afternoon.

A. S. Nance and George Campbell compose the bond commission committee to confer with the construction chief regarding abandonment of the maps and utilization of the fund for actual sewer construction.

Those in the inspection party will meet at the old Chamber of Commerce building at Pryor and Hunter streets, where the mapping headquarters have been established.

Mr. Donaldson announced that he has begun preparation of the schedule and that the map work will not be finished before June, if it is to be completed. In the meantime the schedule will be completed and will be ready for action of the bond commission within the next few weeks.

90 Per Cent Complete.

The topographical map work now is about 90 per cent complete, and it is this map alone on which future sewer improvements hinge, according to experts.

Approval of a $36,000 allocation for reconstruction of the Druid Hills sanitary trunk sewer, and another $6,000 for repairing the Grove street storm sewer, therefore, will not go to city council Monday for approval with the sanction of the bond commission.

CHANG-TSUNG-CHANG TAKES CITY OF CHEFOO

Chefoo, Shantung, China, March 27. (AP)—Marshal Chang Tsung-chang entered this city at 8 a. m. today and practically without hindrance from its nationalist defenders took control. The British sloop Cornflower and the United States cruiser Trenton moved inshore to a position near the foreign quarter to meet any emergency which might arise.

Defeat of the nationalist troops followed treachery and defection of 7,000 of their number who went over to Chang, former war lord of Shantung province.

The nationalists, who were led by General Liu Chen-nien, began to retreat at 3 a. m., after reverses in a battle which had raged for two days east of the city. They passed through the city eastward in the direction of Ninghaichow, leaving behind them large quantities of munitions.

Shops all over the city were closed and shuttered tight and residents remained inside. The Chinese Chamber of Commerce sent a delegation to Chang to arrange peaceful transfer of the town. Looting by the victorious troops was feared.

All Set for That Delayed Christmas

COOLIDGE DEFENDS PREPAREDNESS MOVES

Philadelphia, March 27.—(AP)—Calvin Coolidge, writing in the April number of the Ladies' Home Journal on "Promoting Peace Through Preparation for Defense," says the forces required for adequate national defense should be "large enough so that others would see that there would be a great deal of peril involved in attacking us."

"They should not be so large," the former president says, "that our country would feel that we would undergo no peril in attacking others."

The article will be the first of three by Mr. Coolidge to appear in the Ladies' Home Journal on the subject of promoting peace.

"The duty of a government is order," continues Mr. Coolidge. . . . "Order is of the first importance, because without it we could have no liberty and no progress. Property would be of little value, every home would be insecure and all life in danger.

"When the test comes the people will give up almost any other human right to secure safety and protection. Whenever anarchy imperils a state a military dictator always appears, because the people prefer him to the lawlessness of the mob."

National Defense.

"One of the methods," Mr. Coolidge writes, "by which each government undertakes to preserve order so that it may protect its people from domestic violence and foreign hostilities is known as preparation for national defense. The great object that it all seeks to accomplish is peace, peace for the citizen at home and peace for the citizen abroad. Preparation runs all the way from the policeman on the corner, who is our first line of defense, to the army and navy, with their supporting fortifications and bases.

"We do not have these for the purpose of making war, but for the purpose of preserving peace. The ability to protect the people within its borders and to insure to them the security which can only come from the orderly administration of law is so much and so peculiarly the first requisite of every government that under international usage civilized nations do not recognize a government which cannot or does not meet these obligations.

"Our army can be small because we are peaceful at home and far removed from attack by land. Also an army can be assembled quickly. Our navy is more extensive because our shores, our great commerce, and our distant possessions must be protected, and it takes years to build a warship."

Declaring "no sure way has ever been found to prevent war," Mr. Coolidge says that "opinions may differ as to whether nations with adequate military forces are more likely to enjoy peace than those which neglect their defenses. . . .

"I very strongly suspect that if there were but one nation in the world supplied with an army and a navy, and, to make the supposition as strong as possible, if that nation were our own, it would not be long before the other nations had been overrun. It seems to me that it is almost a moral certainty that we should find some excuse for taking that action. But when we know that other countries have a considerable ability to defend themselves, it is human nature for us to regard them with a more wholesome respect and be more careful about violating their rights. . . ."

"While I have discussed national defense very largely as a method of preventing war, it has another aspect which is likewise of extreme importance. Perhaps peace is an ideal that can come only to future generations which are more perfect than our own. Meantime we should take every precaution to prevent war, of which adequate defense is one. But we should also take every precaution to protect ourselves to the fullest possible extent from its ravages, if it does come. The army and navy serve the double purpose of prevention and defense."

NOBEL PRIZES MOUNT HIGHER OVER FIRST VALUE

Stockholm, March 27.—(AP)—The Nobel prize winners will this year receive a new high sum of $46,299 as compared to $42,060 in 1928. Originally each prize was worth $40,511, but the value shrank to $30,802 in 1923.

ZEPPELIN CRUISES OVER HOLY LAND; STARTS FOR HOME

Jerusalem, March 27.—(AP)—The Graf Zeppelin, giant dirigible, had its nose turned toward home today, after flying over Palestine and the Holy Land. Two days' flying over eastern and central Europe faced it before completion of its four-day 5,000-mile air voyage.

The scheduled route was over the eastern Balkans and over the capitals of central Europe, with landing at Friedrichshafen probable some time tomorrow night. The schedule, however, was subject to variation caused by wind and weather conditions.

The dirigible appeared over the Palestine coast yesterday at Haifa at 3:15 p. m., and bucked headwinds down the coast to Jaffa, which was reached at 6:18 p. m. At Tel Aviv the passengers dropped confetti over crowds of Jews who had gathered to celebrate Purim, and at Ramleh mails brought from Germany were dropped.

CREW OF ITALIAN DESTROYER RESCUED

Tokyo, March 27.—(AP)—Wireless dispatches to naval authorities today told of the rescue of the officers and crew of the Italian destroyer Muggia by the Japanese freighter Matsumoto Maru.

The Muggia, with a reported 76 men aboard, sank Monday night in a storm 150 miles northeast of Shanghai. The freighter, of the Nippon Yusen Kaicha Line, received the S. O. S. call and hurried to the scene of the disaster.

THOUSANDS FILE PAST FOCH VAULT IN INVALIDES

Paris, March 27.—(AP)—Mourning thousands continued today to file past the open vault under the altar of the chapel of St. Louis in the Invalides to pay a last tribute to Marshal Ferdinand Foch. For the most part the lines were composed of the great commander's former soldiers, but when the file of these became thin, the public at large was admitted to the lines.

At nightfall the gates were closed and the double line of republican guards who had formed an aisle through the courtyard of the chapel, were withdrawn.

Those who viewed the flag-draped coffin today did so by consent of Premier Poincare, who heeded protests when the former soldiers were denied a place in yesterday's march past the casket. The premier explained that the Tuesday ceremony had to be curtailed because it had gone two hours beyond scheduled time and was entailing too great a strain upon members of the Foch family and war-shattered veterans.

THIRTY MISSING AFTER COLLISION BY TWO STEAMERS

Shanghai, China, March 27.—(United News.)—Thirty persons, including six foreigners, were missing tonight after a collision between the Chinese coastal vessel Kangtai and the Italian destroyer Libya at the mouth of the Yangtze river.

Two small children were drowned. The Libya was anchored when the tide carried the Chinese vessel into it, reports received here said. The destroyer rescued six foreign passengers and 70 Chinese who were on the Kangtai. The Kangtai sank.

BANDITS GET AWAY WITH $7,000 CASH; USE GIRL AS SHIELD

Indianapolis, Ind., March 27—(AP)—The East Side State bank was robbed of approximately $7,000 in cash by four men early this afternoon. The bandits escaped in an automobile, after taking Miss Dorothy Edwards, 25, a cashier in the bank, with them for a half block as a shield against possible firing at them by bank employes.

OWNERS OF STEAMSHIP TO REBUILD EUROPA

Hamburg, March 27.—(AP)—The North German Lloyd lines and Blohm & Voss, ship builders, will begin next week to rebuild the steamship Europa, damaged and sunk yesterday at its dock her by a mysterious fire originating in its fore quarters.

Representatives of the two companies said the work should take four or five months. The ship, of course, cannot make its maiden trip in August as had been planned.

Damage to the liner was placed today between 20,000,000 and 25,000,000 marks ($5,000,000 to $6,250,000). This is less than first estimates, made when it was not known that boilers were practically intact. The elaborate interior decoration had not yet been begun.

This city, feeling in damage done to the giant steamship Europa by fire yesterday a bereavement like the loss of a son, today considered incendiarism the explanation of the mysterious blaze which almost razed the ship.

Most accounts of the fire agreed that it started simultaneously at several different points. Those investigating, representatives of the owners, the North German Lloyd line, and the builders, Blohm & Vott, found no definite clew.

The ship was to make its maiden voyage in August and was looked to take its fair share of the winter trans-Atlantic traffic. Loss of this business was felt to be more severe by the owners today than the actual damage to the ship.

The blaze spared the stern of the vessel and the entire machinery and boiler installations. Interior decorations of the cabins and salons had not yet been started.

The ship, filled with water from the fire-fighting machines, had sunk today to its nameplates in the water of the harbor, and was resting on the bottom.

FLOOD RELIEF FUND REACHES $270,098

Washington, March 27.—(AP)—Contributions to the southeastern flood relief fund were announced by the Red Cross today to have reached a total of $270,098. It also was said that 14 members of the national personnel had been assigned to relief work in Kentucky and Tennessee.

George E. Myer, in charge of relief in Tennessee, today telegraphed national headquarters that he was supervising the institution of sanitary measures in stricken areas where refugees had been without adequate clothing and sleeping facilities—living in houses still wet, trying to clean out mud during the day, and trying to keep warm by grate fires at night. Myer reported that every precaution was being taken in co-operation with state authorities to safeguard public health.

J. W. Clark, Red Cross worker at Bainbridge, Ga., reported the number of families under care of relief agencies there had increased from 269 to 325, but that they were beginning reoccupation of homes and preparing to resume everyday work.

HOOVER DECLARES MAY 1 NATIONAL CHILD HEALTH DAY

Washington, March 27.—(AP)—President Hoover has issued a proclamation designating May 1 as Child Health Day. The document declared "the good health and protection of childhood is fundamental to national welfare."

It invited "the people of the United States and all agencies and organizations interested in this most important subject to make every reasonable effort to bring about a nation-wide understanding of the fundamental significance of healthy childhood, and of the importance of the conservation of the health and physical vigor of our boys and girls throughout every day of the year."

Southern Reclamation Special Committee Tells Hoover of South's Needs

Seek To Enlist President's Interest in Rural Settlement Plans on Cultivated Land.

BY GLADSTONE WILLIAMS.

Washington, March 27.—(Special.) A special committee appointed by the conference on southern reclamation which met at Atlanta in January called on President Hoover today to enlist his interest in the movement for planned rural settlements, upon lands already under cultivation in the south, which should not only demonstrate model methods in farming, but should establish supervised agricultural colonies presenting the best development of rural life as a stimulus to the home communities and as an attraction to desirable new elements of population. It is desired to secure federal legislation in aid of the movement.

The personnel of the committee was as follows: J. M. Patterson, of Albany, Ga., president of the Southern Pecan Growers Association; David R. Coker, of Hartsville, S. C.; Hugh McRae, of Wilmington, N. C.; Dr. W. W. Long, extension director of Clemson college, South Carolina; Dr. S. C. Bronson, professor of rural sociology at the University of North Carolina; Burdett F. Lewis, of Florida; R. E. Lambert, of Alabama; L. O. Crosby, of Mississippi, and Rutledge Smith, of Nashville, Tenn.

Stress Present Plight.

In presenting the matter to the president, the committee stressed the serious plight of rural life in the south today and asked his help and leadership in building up a new civilization in that section. The bureau or reclamation of the department of the interior, under Dr. Elwood Mead, has made extensive surveys in various parts of the south, in Georgia and South Carolina, and has recommendations ready to present to the president and congress when the proper time comes. Several bills looking to the development of this idea have been introduced in congress during the past few years but it is the purpose to formulate a new measure for future consideration.

The committee stated that the movement which it represents does not include any drainage of swamps or irrigation projects, although it should eventually be of importance in advancing systematic reforestation where desirable in connection with the planned settlements.

Mr. Hoover was declared by the committee to have listened most sympathetically and to have said that he would give the movement, which is new to him, very careful consideration. Before calling on the president, the same committee discussed the matter at length with Secretary of the Interior Wilbur, who was favorably impressed. The committee will return in a week or two to take up the subject with other government authorities, including the department of agriculture and the agricultural committees of congress.

H. C. SHIRLEY STABBED.

Negro Assailant Sought By Police.

While police conducted a vigorous search for the negro who is alleged to have stabbed him in the left side with an ice pick, H. C. Shirley, 22, of 618 Mayland avenue, Wednesday night was in a serious condition at Grady hospital.

Shirley told police he was stabbed by Charles Gray, negro, of a Lovejoy street address, early Wednesday morning at the plant of the Gate City Dairy Company, where both are employed. The negro came to work in a drunken condition and attacked him with an ice pick when he ordered him to go home, Shirley said.

Spend Easter Sunday in Savannah visiting Wormsloe Gardens, one of the most magnificent show places of the south. Azaleas, Camelias and Wisteria are at their best at this time. Tickets on sale March 29th-30th, April 5th-6th. $8.00 round trip. Central of Georgia Railway.—(adv.)

NOTICE!

Pig'n Whistle Sandwiches Are Available Only at

295 Ponce de Leon
2143 Peachtree Road
Lee St.—Below the Fort
Avondale—Below Decatur
Roswell Road at Buckhead

OPEN SOON
Whitehall at Forsyth

Pig'n Whistle
5 Sandwich Shops

MB

Forty-Second Anniversary Display
March 22 to 29

A time-piece of dependable accuracy is a treasure appreciated by every American man and woman who has learned to recognize the value of keeping appointments promptly. Style and beauty combined with accuracy is all that one could desire in a watch and the large number of American and imported time-pieces shown in our forty-second anniversary display includes the finest watches in the world made by Patek-Phillipe as well as many inexpensive time-pieces which are absoluely dependable.

Platinum, white, green and yellow gold cases of unusual beauty in a variety of the newest and smartest styles with movements bearing the name of

Patek-Philippe, Gruen, Elgin, Longines, Hamilton, and others. Illinois, Waltham

You will find pleasure choosing from the large collection here. $50.00 to $1,000.00.

A cordial invitation is extended you to visit our store during this forty-second anniversary display.

MAIER & BERKELE, Inc.
For forty-two years the leading jewelers of the South.
111 Peachtree Street — Established 1887

GILCHRIST NAMED NEW CHEMICAL DEPT. HEAD

Washington, March 27.—(AP)—President Hoover has appointed Colonel Harry L. Gilchrist, of the medical corps, to be chief of chemical warfare service, succeeding Major General Amos A. Fries, and Colonel Stephen O. Fuqua as chief of infantry, succeeding Major General Robert H. Allen. Both will have the rank of major general.

Secretary Good, in announcing the appointments, said it had been determined to continue the policy of single four-year terms for the chiefs of the various services, which had been adopted by Secretary Davis.

Major General Gilchrist, who was born in Waterloo, Iowa, in 1870, has been on duty with the chemical warfare service as chief of the medical division since 1921, when he returned from Poland after organizing and commanding the American typhus fever expedition.

General Fuqua was born in Louisiana in 1874, served in Cuba during the Spanish war with the volnteer infantry, and in the Philippines during the insurrection. During the World War he was assistant chief of staff of the Thirty-seventh and Twenty-eighth divisions, was in the operations section of the staff of the first army and was chief of staff of the first division.

For the past two years he has been at Fort Jay, Governors' Island, New York, as commander of the Sixteenth infantry.

In a statement Secretary Good said that by rotation of details there will be available in each branch of the service men who have had the benefit of increased authority as chiefs and assistant chiefs of branches.

"Encouragement will be given," Mr. Good said, "to the younger officers who will have opportunity as assistant chiefs to demonstrate their capabilities to become the chief of their branch. Furthermore, application of such a principle will prevent the possible evils of bureaucracy for which there might be some apprehension if the personnel in each branch remained in control for long periods such as 10 or 15 years."

DEPUTY WHO KILLED WOMAN UNDER GUARD

Aurora, Ill., March 27.—(AP)—Friends of Joseph De King, whose wife was slain by dry raiders after he had been struck with a gunstock and received a fractured skull, demanded an investigation of Kane county prohibition enforcement methods today.

A special grand jury and a special prosecutor would be petitioned, they said, if State's Attorney George D. Carbary did not present the case before a grand jury.

The regular grand jury, although in recess until April 27, could be called together whenever the state's attorney desired, they said.

The coroner's inquest was continued to permit Carbary and his assistants to complete their investigation and to wait until Roy Smith, who fired the shot that killed Mrs. Lillian De King, recovers sufficiently to testify.

In the meantime, fearing violence against Smith, a deputy sheriff, Sheriff Leslie Urch posted a guard over Smith's bed in the hospital. He was nursing a broken leg. He was shot by the 12-year-old son of Mrs. De King after she had been mortally wounded.

Apprehension was felt over the possibility of an invasion of the hospital, so high had the indignation among Aurora citizens mounted.

"I wish there was no such thing as prohibition," said Smith. "I'm through with it and if I ever am ordered out on any such jobs as that one I will resign rather than go.

"Prohibition is a curse to officers of the law, citizens and everyone else. You see what it led to in this case. Try to enforce the law and see what happens."

State's Attorney Carbary said he would present the facts of his investigation before the grand jury without comment and if Smith was indicted he would prosecute him.

ICE JAM BEGINS BREAK-UP; FLOODS THREATEN BISMARK

Bismarck, N. D., March 27.—(AP)—The five-mile ice jam in the Missouri river below here, backwaters from which threaten to flood Bismarck, Mandan and extensive sections of rich farm land, cracked up today only to churn itself into another mountainous wedge that choked off the stream's flow.

While army engineers directed a crew of men in placing dynamite on a gigantic gorge at Huff, south of here, the ice jam began to move out and for half an hour it appeared that the danger of a serious flood was over.

Then the gorge suddenly reformed and tonight it apparently was as solid as ever, while the water was rising at the rate of half a foot an hour.

JURY ACQUITS VIRGINIAN AFTER 16 MINUTES' STUDY

Richmond, Va., March 27.—(AP)—Murley L. Craig was acquitted of a charge of murder in connection with the death of William P. Liggon, last August, by a hustings court jury here at 6:45 o'clock tonight. The jury deliberated 16 minutes.

FATHER IS ARRESTED.

Shooting Son Is Charged To W. L. Drake.

Shot early Wednesday in an argument with his father, Clarence Drake, 21, of 644 Jett street, Wednesday night was in Grady hospital with a bullet wound in his neck, while police held the father, W. L. Drake, on a charge of suspicion. The wounded man's condition was said to be serious.

Eugene Drake, another son, said his father had been away from home all night and when he returned early Wednesday morning, an argument started. Clarence Drake entered the room and took the side of his brother, and the father drew a pistol and after snapping it once at Eugene, fired at and wounded Clarence, he said.

The elder Drake will be held until the son is able to talk, police said.

May Be Governor

Lieutenant-Governor Paul N. Cyre, of Louisiana, who will become governor if Governor Huey P. Long, against whom impeachment charge hearings will be begun today, is removed from office.

LOS ANGELES HELPS IN LOST PLANE HUNT

Lakehurst, N. J., March 27.—(United News.)—The largest aircraft in the United States service—the dirigible Los Angeles—today was pressed into the search for the Sikorsky amphibian, carrying four men, which has been lost since Friday.

The dirigible was taken from its hangar late this afternoon and immediately started toward Barnegat and from there will put out to sea. Lieutenant Commander Charles E. Rosendahl, in command of the vessel, said the dirigible probably would cruise for a distance of about 100 miles out to sea.

The craft was equipped with flares to be used in the search tonight. The search will be continued tomorrow morning and the Los Angeles probably will return Thursday.

The Los Angeles is one of the many army, navy and commercial aircraft to be used in the search for the Sikorsky plane. One small army dirigible was used the first day of the search.

The amphibian has been missing since it left Norfolk, Va., for New York last Friday morning.

$10,000 REWARD OFFERED BY BROTHER.

New York, March 27.—(United News.)—B. E. Finucane, whose brother, T. Raymond Finucane, was aboard the Sikorsky amphibian which was lost after starting from Norfolk, Va., to New York, today offered $10,000 to operators or any aircraft which would find the missing airplane. He also offered $2,500 for the first information leading to finding of the craft.

LOCAL CHURCHWOMEN WILL AID FLOOD DRIVE

Continuing the movement started this week to interest all the women in the city in helping the local Red Cross chapter to raise a fund of $50,000 for flood sufferers, Miss Rosa Woodberry, president of the Federated Church Women of Atlanta, has issued a call for a meeting Saturday morning in Hall No. 2 of the Chamber of Commerce building for all women of that organization, as well as representatives of all women's patriotic groups in the city.

These groups, with the members of the Parent-Teacher Associations and the club women of the city, who organized Wednesday, will represent every section of the city. Ida F. Henderson, president of the Federation of Colored Women's Clubs met with the committee Wednesday morning and announced plans for enlisting the services of the members of her organization.

Mayor I. N. Ragsdale Wednesday issued the following statement in connection with the response of city employes to the Red Cross appeal for flood relief funds:

"I am pleased at the united response of city employes to the flood relief appeal. Through heads of the different departments I called attention Monday to the need for funds, and by Tuesday at noon several departments had subscribed 100 per cent to the appeal and the others had sent in donations from a majority of their personnel. In a one-day canvass city employes contributed to the fund $1,064. I am gratified at the fine humanitarian spirit evidenced by the subscriptions, and I wish to thank every one who contributed."

Mrs. H. G. Parks is heading the workers in the Parent-Teacher group, while Mrs. B. M. Boykin is in charge of the Women's Club group. Headquarters are being maintained at 603 Chamber of Commerce building.

New Friends of Mrs. Inman

:: COOK TELLS OF VISITORS TO APARTMENT ::

Mentioned in Divorce Suit

Reno, Nev., March 27.—(Special.) "Stick by me and we will take Inman for every penny he has," Margaret Schmidt, cook in the Walker P. Inman household in New York for several years, testified Mrs. Inman had told her at one time when she and the defendant in the divorce suit now being heard here were discussing the marital difficulties of the couple.

Mrs. Schmidt did not stick by Mrs. Inman, but came to Reno with Inman when the latter came here to get a divorce. Her husband is Inman's butler and has been for some years.

The witness, testifying for Inman, occupied the stand nearly all day. In her cross-examination she admitted that she had done no work for Inman while in Reno but received her pay regularly.

She told of numerous parties at the Inman home and described visits of Robert Yap, Bill Hardy and others not previously mentioned in the hearing to the Inman apartments. One day, she said, Yap called at the apartment and went into the bathroom. Mrs. Inman instructed her to get her mistress' prettiest nightgown. Mrs. Inman put it on, the witness said, and remained in the bathroom an hour with Yap.

Mrs. Schmidt said that liquor flowed freely in the Inman home and that Inman drank but never became intoxicated.

Ayora Elected.

Quito, Ecuador, March 27.—(AP)—Dr. Isidro Ayora, who has been provisional president of Ecuador since 1926, today was elected constitutional president of the republic.

New Scientific Skin Revitalizer

AMOR SKIN

All Inclusive and Perfect

Miss Ethel B. Anderson

AMOR SKIN CONSULTANT

Will Be in the Toiletries Section All This Week

From Monday to Saturday, this specialist will be in our store to give individual consultations.

Drop in on any of the days mentioned—no appointment necessary—and let this specialist tell you how *your* skin will respond to Amor Skin. Remember it is the one preparation that can banish wrinkles because it alone contains the *harmones* that work this wonder. Your own individual treatment of Amor Skin will be prescribed by the specialist. No charge for her services.

Toiletries, Main Floor

Chamberlin Johnson DuBose Co

This **Coupon Will Bring A Free Book!**

That you will enjoy reading—the Swift & Company 1929 Year Book. It contains information of value and interest to every person who eats meat. In it you will find

—an address by the President, Louis F. Swift

—the Treasurer's report—in which ideals and financial statements are related

—discussions of the cattle and sheep industries

—the story of the remarkable "dot marking" which enables you to identify a fresh steak or roast and even individual slices of ham or bacon as "Swift's"

—a description of how the meat of Swift & Company gets to market—why more than 7000 telegrams a day are sent and received by the Chicago Sales Department

—other chapters on radio, hogs, cotton, gelatin, anemia, packer profits, records of employes' service

—unusual pictures and illustrations

Would you like to see the 1929 Year Book of Swift & Company? Mail the coupon and a free copy will be sent to you promptly.

Swift & Company

Swift & Company, 4038 Packers Avenue, Chicago, Illinois
Please mail me free a copy of Swift & Company's 1929 Year Book

Name _____ Address _____ City _____ State _____

416

Today Is Chamberlin's Easter

Opportunity Day

A Few of the Many Offerings:

Easter Dress Sale, $10
Regularly $18 to $25
Second Floor

All Silk Chiffon Hose . $1.00
Regularly $1.00 and $1.95

New Spring Hats $7.50
At Special Opportunity Prices
Second Floor

$25 Bradley Knitted Coats $9.95

Tub-Fast Spring Cottons . . . . 39c Yd.
Fine Fabrics. Reg. 49c, 59c, 89c Yd.

$2.75 Wash Queen O'Crepe . . $1.95 Yd.
Main Floor

Shoes---Satins, Blond Kids, Patents, $6.95
Regularly Up to $12.50
Main Floor

Every Sort of Silk Undies $2.95
Regularly $3.95 and $4.95
Main Floor

Boys' Palm Beach Suits, Sizes 7 to 14 Yrs. **$6.95**
Regularly $10 to $15

Girls' Easter Dresses, Sizes 6 to 14 Yrs. **$1.95**
Regular $2.95 Stock
Second Floor

Men's Sox Sale, 35c Pair, 3 Pairs for $1
Regularly 55c, 75c, $1.00

Men's Athletic Union Suits 69c
Regularly $1.00 and $1.50
Main Floor

On the Round Table
Everything for the Table
15-Yr., Triple-Plated Guaranteed
Silverware, 15c

On the Round Table
Aluminum Utensils, 49c Each
Reg. 75c and $1.50
Everything for the Kitchen

FURNITURE VALUES

Bedroom Suites

$189.00—Three-piece walnut suite—vanity, full-size bed, chest of drawers $119.00
$159.00—Walnut suite—vanity, full-size four-post bed and chest of drawers $109.00
$266.00—Decorated Enamel Suite—French vanity, twin beds, chest of drawers and bench $198.00
$295.00—Burl walnut suite—full-size bed, vanity, chest of drawers, bench and chair $219.00
$264.00—Maple suite—full size bed, dresser, chest of drawers, rocker and night table $179.00
$310.00—Walnut suite—Vanity, chest of drawers, twin beds, bench and night table $249.00

Sale of Cedar Chests

$65.00 Walnut-Cedar Chest $43.75
$58.00 Walnut-Cedar Chest $39.75
$37.50 Walnut-Cedar Chest $29.75
$35.00 Walnut-Cedar Chest $26.75
$42.00 Walnut-Cedar Chest $28.75
$30.00 All-Cedar Chest $22.75
$22.50 All-Cedar Chest $18.75

Living Room Suites

$235.00—Davenport and Club Chair, all-over mohair, inside and out $117.50
$375.00—Davenport and Club Chair from the Mayhew Shoppe—mohair upholstery. Slightly shopworn $187.50
$365.00—Chippendale Davenport and Club Chair from Karpen. Beautiful silk damask upholstery $239.00
$250.00—Davenport and John Bunny Chair, with loose pillow arms. Burgundy silk damask upholstery $189.00
$165.00—Davenport and Club Chair, in antique green velvet $105.00

Dining Room Suites

$470.00—Jacobean Walnut 10-piece Dining Room Suite $369.00
$391—Mahogany Duncan Phyfe Dining Suite, 10-piece $313.00
$336—Mahogany Sheraton Dining Suite, 10 pieces . . . $289.00
$115.00—Walnut Dining Suite, 9 full pieces $79.00
$182—Huguenot Walnut Apartment Dining Suite, 7 pieces $149.00

Chair Specials, $10
12 Windsor Arm Chairs and Rockers—slightly shopworn. Mahogany and mahogany finish, ranging in price from $15 to $25—choice of group—$10.00.

$25.00 Felt Layer Mattress . . . $15.75
$18.50 Double Deck Coil Springs $13.75
$12.50 Walnut-finish Metal Bed—single or double . . . . . $ 9.75
12 Bedroom Rockers from $10 to $20—choice of lot . . . . . $ 5.00

Occasional Pieces

$26.00 Day Bed $19.00
$95.00 Chest of Drawers $35.00
$75.00 Mahogany Chifforobe $49.00
$48.00 Damask Wing Chair $24.00
$85.00 Provincial Maple Settee . . $42.50
$42.00 Glazed Chintz Maple Chair $21.00
$35.00 Provincial Maple Table . . . $17.50
$80.00 Cretonne Love Seat $40.00
$50.00 Coxwell Chair $23.75
$65.00 Mahogany-finish Metal Day Bed—coil springs, cretonne cover $39.00
$35.00 Cane Panel-End Day Bed . . $23.75
$50.00 Mahogany Gate Leg Table . $29.00
$40.00 Decorated Gate Leg Table . $27.50
$35.00 Meritania Arm Chair $19.75
$20.00 Modern Art Coffee Table . . $10.00
$6.50 Decorated Tilt-Top Table . . . $3.95
$150 Solid Mahogany Love Seat—slightly damaged from display . . $98.00
$55.00 Coxwell Chair $35.75
$30.00 Japanese Coffee Table $15.00
$150 Mahogany Duncan Phyfe Sofa $119.00
$45.00 Walnut Dressers $25.00
$32.50 Glazed Chintz Wing Chair . $19.00
$40.00 Mahogany Tea Wagon $21.00
$59.00 Decorated Single Bed $29.50

Furniture, Fourth Floor

Ivory, Beige, Ecru Ruffled Curtains
Regularly $1.69 to $3.95
Opportunity Price ¼ Off!

Chamberlin Johnson DuBose Co

State Assembly To Remedy Present Shortage in State Funds, Gov. Hardman Says

Appropriation Payment on Pro Rata Basis No Unusual Condition, Chief Executive States.

All appropriations made for the operation of the state government in 1929, with the exception of certain specific exceptions, will be paid out on a pro rata basis of 70 per cent by Governor L. G. Hardman, he announced Wednesday, declaring that this situation is not unusual in any respect, and stating that he was certain the state legislature would follow its usual precedent of providing deficiency appropriations. He asserted that the present situation resulted because the legislature, at its last session, simply appropriated more money than has been found available for this year.

It was stated further by the governor that the pro rata arrangement of paying the 1929 appropriations will curtail the funds due to common schools and the state educational system to a certain degree, but said the legislature by deficiency appropriations could remedy this situation at its session in June.

Departments Excluded.

The departments not included in the pro rata basis are the judiciary department, legislative department, public debt and interest, eleemosynary and penal institutions. These will have a priority over other appropriations and will be paid in full, according to the governor. The Confederate pensions also will be paid in full and will not be included in the 70 per cent pro rata basis, the governor declared, as arrangements already have been made for the payment of the money due pensioners for the second quarter in April. Payment of this quarter will make the next quarter fall due after the legislature has held its session.

The difference between the money appropriated and the money available, covering the entire year 1929, is $2,271,902, according to the figures made public by the governor. Appropriations for 1929 amounted to $11,928,402 while the income for 1927 is estimated at $9,565,500.

Departments Cut.

The major departments subject to the cut are the common schools, vocational education, vocational rehabilitation, the university system and the state experiment stations.

The state's receipts at the end of 1928, he said, showed an excess of $481,133 over appropriations. The governor said actual figures on income for 1928 were not available, but, basing his conclusions on the income for 1927, it was estimated to be $13,603,312.69. The excess was accounted for by including rental of the Western & Atlantic railroad, proceeds from the half-cent gas tax allocated to the general fund, and an anticipated $100,000 from chain store taxes now the subject of court litigation.

An interest rate of five and one-half per cent had to be paid this year on money borrowed to pay teachers in the common schools, he also said. A total loan of $2,000,000 was arranged with Atlanta banks, of which $500,000 was obtained March 1. The balance will be available later, he explained.

"At the time I was making efforts to get this money," he declared, "I wrote every bank in the state used as a state depository, asking them about loans to the state. Only three of them answered, they offering to lend us $140,000 at 6 per cent. We got the money from Atlanta banks cheaper than that, and I think we should feel grateful to them."

Contract With Bank.

The state had a contract two years ago with the National Park bank, of New York, through which it could get money at 3.80 per cent, the governor said, but credit from that source was held up when a question as to legislative records was raised. He said this trouble has now been ironed out and he has been advised that the state may again borrow in New York, though no rate was quoted.

The governor referred to delayed payments to certain departments by saying: "The delay in paying certain requisitions has been occasioned by the lack of funds on hand. There has been no discrimination. It was a situation over which we had no control."

The schedule of appropriations for those which will suffer the reductions indicated amounts originally intended for those purposes as follows:

Common schools, $5,003,200; vocational education, $75,000; vocational rehabilitation, $10,676.64; the university and its branches, $1,956,116.66; Griffin experiment station, $50,000; coastal plains experiment station, $51,500, and pensions, $800,000.

"There is nothing difficult or unreasonable about the situation," Governor Hardman said.

No Unusual Condition.

The lack of money for the state common school system just prior to a session of the legislature is a situation that has existed since this system first was created more than 20 years ago, when no money was appropriated for the first year's expense. The failure to provide a full year's money is the reason the state is called on each year to borrow money with which to pay school teachers.

The legislature has passed measures authorizing the governor to borrow as high as $3,500,000 a year for this purpose. With the schools growing each year, the amount of the governor's borrowing capacity has been increased from time to time and at the present time the amount he is authorized to borrow is not large enough to wipe out the deficiency which occurs each year, according to statements of state fiscal officers.

If Alertox Fails in High Blood Pressure —Call A Doctor

High blood pressure is both functional and organic, often produced by overeating or mental strain, while constipation and biliousness are both underlying causes. In either case, Alertox, through a process of elimination, thoroughly cleanses the system of its impurities and tends to reduce pressure in the veins and arteries by carrying out through the intestinal tract excess water in the system which the sweat glands have failed to secrete.

After the first dose or two of Alertox you note a decided improvement in reduced blood pressure, also in your general health, because Alertox removes, in one action, more poison bile from the system than any other known formula, leaving you buoyant, vivacious and alert. Alertox also alkalines the system and thoroughly cleanses it of the poisons that cause auto-intoxication. Ask anyone who has tried it. Your druggist has Alertox; if not, sent direct upon receipt of price, 60c and $1.00. Alertox, Inc., Atlanta, Ga.

ALERTOX
PHYSICAL EFFICIENCY + MENTAL EFFICIENCY

Notice to the Public

We have *closed* our *branch Peachtree Street Store* and will be found by our customers and friends at our *Main Store only,*

109 Whitehall Street, thru to Broad.

Rountree Trunk & Bag Co.

CUMMING GIVEN DISTINGUISHED SERVICE MEDAL

Washington, March 27.—(AP)—Award of the distinguished service medal was announced today by the war department to Lieutenant Colonel James G. Cumming, of the medical reserves, who was sanitary inspector at the port of embarkation, Newport News, Va., during 1918 and 1919. Colonel Cumming was born in Oil City, Pa., appointed from Ann Arbor, Mich., and at present is in Washington, D. C.

The citation accompanying the award said Colonel Cumming rendered exceptionally meritorious services in connection with the studies of epidemic influenza and pneumonia while at the port of embarkation, and due to the high degree of efficiency displayed by him the mortality rate at that port was held to a minimum. His research work there proved of great value to the military forces.

ALABAMAN WINS DISTINGUISHED SERVICE MEDAL

Washington, March 27.—(AP)—Award of the distinguished service medal to Lieutenant Colonel Vincent M. Elmore, United States army, retired, of Montgomery, Ala., was announced today by the war department.

The citation accompanying the award said that while Colonel Elmore was assistant inspector of the Fifth army corps in France he performed exceptionally meritorious and distinguished service there and at all times demonstrated an unusual, high degree of efficiency, zealous devotion to duty, professional attainments and courage and rendered valuable services to the American expeditionary forces.

MARIE OF RUMANIA, PRINCESS ILEANA VISIT AT MADRID

Madrid, March 27.—(AP)—Queen Marie of Rumania and her daughter, Princess Ileana, arrived today from France for a short visit in Spain.

For the first time since the court went into mourning for the late queen mother, Maria Christina, King Alfonso, Queen Victoria, and Princess Beatriz left the palace for a public function when they went to the railroad station to greet the Rumanian queen and princess.

Named Delegate.

Milledgeville, Ga., March 27.—(Special.)—L. S. Fowler, bursar at the Georgia State College for Women, and prominent Milledgeville citizen, has been named delegate from the National Education Association to the world conference of education to be held at Geneva, Switzerland, July 26 through August 3.

Druggist Finds New Way To Stop Headaches

When one of those sick, raging headaches come, and you want relief in three minutes, go to your druggist and ask him for a package of "B-C," the wonderful new prescription of a North Carolina druggist that is guaranteed safe and speedy, with no depression or bad after effects.

"B-C" relieves any kind of a headache, sciatic or neuralgic pains, because it contains five ingredients that function together for the relief of pain, regardless of its origin. The "B-C" formula is one of the most important medical discoveries of recent years, accomplishing as it does, in a few minutes, what no other one-drug preparation can do under one to three hours.

Sold by all druggists in 10c and 25c packages. —(adv.)

?

Watch for the Basement Store Advertisement Tomorrow--- Huge Bargains!

PIERCE-ARROW TURNS ANOTHER PAGE IN FINE CAR HISTORY

A feature that has marked America's finest motor car for more than a quarter-century —the fender lamps of Pierce-Arrow.

THE fresh, crisp beauty of the new Pierce-Arrow excites open admiration wherever it goes. The new Straight Eight engine by Pierce-Arrow is credited with a performance approached by not another eight in existence. And no accomplishments were ever more deliberate.

With Pierce-Arrow's recent expansion, its engineers and designers were set the task of creating a car which would have power and size and beauty without bulk. It was to meet a long-waiting demand.

How well the new Straight Eight by Pierce-Arrow has met this demand is now a matter of fine car history. An authority has said that it arrived "in the nick and point of time."

Pierce-Arrow mechanical detail embraces every device of proved character known to the engineering of fine motor cars.

THE NEW STRAIGHT EIGHT BY

PIERCE ARROW

BODIES AND ENGINE BY PIERCE-ARROW—AND PIERCE-ARROW IN EVERY PART

FROM $2775 TO $8200 AT BUFFALO

The purchase of a car from income has been made an altogether attractive procedure. The average allowance on a good used car usually more than covers the initial Pierce-Arrow payment.

Yarbrough Motor Co.

560 WEST PEACHTREE ST.

Radio Concerts Every Evening

OPEN TILL 10 P. M.

ONE OF A KIND SALE!

BED ROOM SUITES

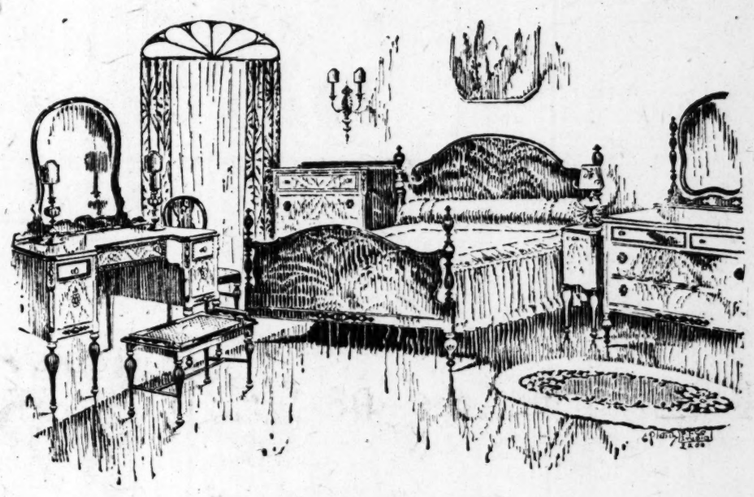

Drastic Reductions for Quick Clearance

In order to complete new display arrangements of our stock it is necessary to make quick disposition of twenty-six fine Bedroom Suites, of which we only have one of a kind. These are for the most part composed of the most desirable styles afforded by the American markets. Anticipate your bedroom furniture needs now.

Convenient Terms May Be Arranged

$95 Attractive Walnut Suite, $69.75
Composed of Bed, Vanity, Chest, Bench

These Tremendous Reductions Are From Regular Low Prices

$135.00 4-piece figured mahogany vanity suite **$97.50**

$225.00 3-piece figured mahogany suite; bed, vanity and chest **$169.00**

$214.50 5-piece burl walnut twin bed suite **$179.00**

$195.00 4-piece figured mahogany vanity suite **$169.00**

$245.00 5-piece Early American mahogany twin bed suite **$195.00**

$225.00 5-piece burl walnut French vanity suite **$185.00**

$269.50 5-piece antique maple decorated vanity suite.. **$229.00**

$245.00 5-piece Early American maple twin bed suite **$197.50**

$259.75 5-piece Grand Rapids burl walnut twin bed suite **$197.50**

$322.50 6-piece Colonial antique maple twin bed suite **$269.00**

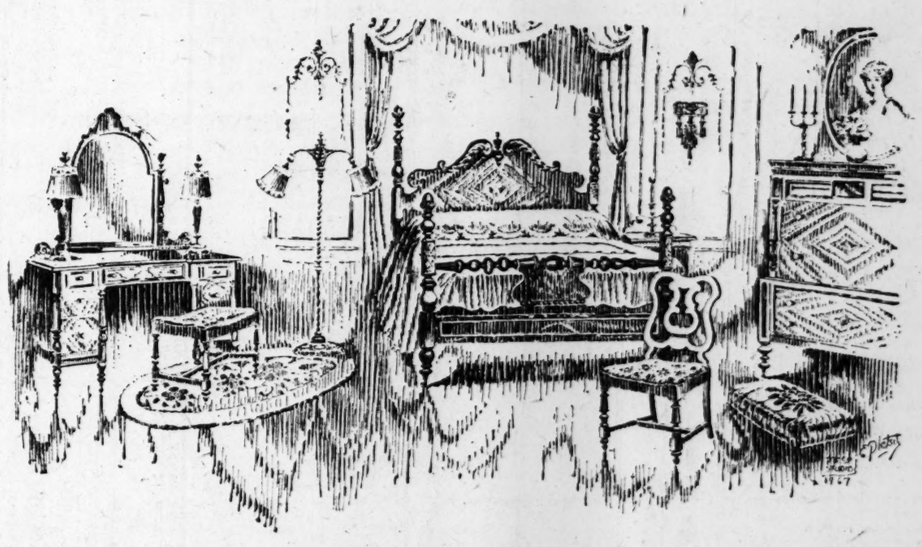

$342.25 Grand Rapids Suite, $269
Colonial Mahogany, 5 Pieces as Illustrated

$340.00 8-piece Grand Rapids Early American maple twin bed suite **$297.50**

$445.00 6-piece Grand Rapids Sheraton mahogany twin bed suite **$379.00**

See Our Windows

Duffee-Freeman

Corner Broad and Hunter

See Our Windows

Forward Atlanta Body Is Praised By Rome Banker

That the great national advertising campaign carried on by the Forward Atlanta Commission of the Atlanta Chamber of Commerce has been of value to other Georgia cities and the state as a whole was brought out in statements made Wednesday afternoon at the monthly meeting of the Forward Atlanta Commission.

John M. Graham, president of the National City Bank of Rome, was present as an invited guest, and was requested by Chairman George West to give his impressions of the influence of the Atlanta advertising campaign on developing industry in other cities. He spoke especially of the changes in the agricultural situation.

Mr. Graham expressed his appreciation of the co-operation given by the Atlanta Chamber of Commerce and its industrial bureau in helping Rome with her efforts to locate important industries there.

"Rome is growing rapidly in an industrial way," he said. "We now have about 75 different manufacturing plants. The great, new rayon plant is well under way, representing an investment of $10,000,000, and will employ a great number of our people. The Shannon mills are building an important addition, and the industrial outlook for Rome and surrounding territory is bright."

Mr. Graham also discussed the work he and his bank have been doing to encourage the raising of food crops by farmers in his tegritory. He has established a policy of lending money to farmers who first make pledges to raise food crops and who undertake to raise better live stock and poultry, making their farms self-sustaining.

NEW SIGNAL LAMP IS DEMONSTRATED TO SAFETY COUNCIL

Members of the Atlanta Safety Council Wednesday were shown a demonstration of the "Electromatic" traffic controller, a new signal lamp, which was developed a few months ago. E. Stevens, president, presided.

The demonstration was staged at the weekly luncheon meeting held at the Ansley hotel, attaches of the company showing the equipment to the audience.

Preliminary plans for a huge rally of commercial drivers at Taft hall in the auditorium were laid at the session. There will be several rounds of boxing and other entertainment features in addition to the instructional program. More than 700 are expected to attend. Arrangements are being completed by George Deibert, secretary of the council.

Group leaders reported that everything is in readiness for the launching of the statewide safety campaign to be sponsored by the organization during the month of April.

D. E. FINLEY NAMED MEMBER OF BOARD OF GAME AND FISH

Governor L. G. Hardman Wednesday announced appointment of D. E. Finley, of Valdosta, as a member of the state board of game and fish to succeed Dr. J. H. Hardin, of Thomas county. Mr. Finley was appointed to the long term on the board which began January 1, 1929. Dr. Hardin finished serving the short term at that time but has held over pending the appointment of a successor. Both are close personal friends of the governor.

Mr. Finley is a prominent businessman of Valdosta who has taken much interest in conservation of the wild life of the state.

Other members of the board are Dan Byrd, Decatur, and Charles S. Arnow, of St. Marys.

ST. LUKE'S CHURCH TO PRESENT LENTEN CANTATA FRIDAY

"The Darkest Hour" to be presented at 8 o'clock Good Friday night, March 29, at St. Luke's Episcopal church, Peachtree and Alexander streets, under the direction of Hugh Hodgson, is a Lenten cantata dealing with the passion of Christ. It is written in four parts, with a prologue and epilogue. The scenes are "Gethsemane," "The Trials Before Caiaphas and Pilate," "On the Road to Calvary" and "Calvary." The work is comparatively short and interesting. The words were selected and the music composed by Harold Moore, the well known organist.

DR. LEN BROUGHTON IS SPEAKING DAILY AT NOON MEETINGS

Dr. Len G. Broughton, completely recovered from his indisposition which prevented him from appearing as speaker at the union noon meeting Monday, has been speaking daily since Tuesday to daily increasing audiences. These meetnigs last for 30 minues, from 12:15 o'clock.

Dr. Broughton is delivering a cycle of sermons, and today he will speak on "Redemption." His Wednesday sermon was on "Regeneration."

Dr. Broughton on Friday will deliver the last address of this series.

National Title Week Campaign Under Way; Fuller Explains Aim

"National Title Week" now is under way, according to announcement by the Georgia Title and Guaranty Company, which is in charge of the campaign for Atlanta. This national event, which is directed primarily to the real estate and legal world, was originated and conducted for the first time in June, 1928, by the national organization of the New York Title and Mortgage Company.

O. M. Fuller, president of the Georgia Title and Guaranty Company, explaining the essential purpose of "National Title Week," made an interesting comparison to national "Fire Prevention Week" and other such movements.

"The most modern fireproof building," said Mr. Fuller, "would hardly be adequate security for a mortgage loan unless it were covered by a fire insurance policy. And yet it happens that many a title which gets a clean bill of health from the most capable real estate attorney develops a series defect that may bring a substantial loss to the owner or mortgage investor. In the one case, protection is demanded and yet in the other, where the damage may be just as devastating, scant attention may be paid to the only form of protection available. Forgeries, false representations, undisclosed heirs and all other typical title defects stand like spectres behind every real estate title. National Title Week was designed to focus attention on this danger in an effort to remove it."

PRE-EASTER BASEMENT SALE!

Three Days--Thursday--Friday--Saturday

A Startling Sale of New EASTER FROCKS

$9.45

Values to $16.50

Styles: Ensembles, 1-Piece, 2-Piece, Basque, Flares, Straight Lines

Sizes: 14 to 20, 36 to 44, 46 to 52

Buy on Our Lay-Away Plan!

Special 3-day, huge, Pre-Easter sale of glorious Easter and Spring dresses and ensembles—begins today! Girls and Women: These models are simply stunning! The colors are utterly alluring and gorgeous, the styles absolutely smart and new! Styles, sizes, colors—for everyone—without exception! Starting today!

HIGH'S BARGAIN BASEMENT.

Two Big Silk Hose Values!

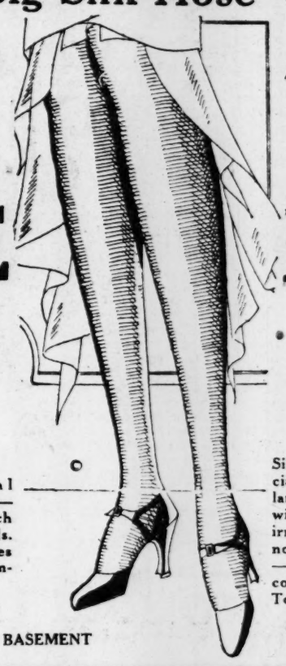

Pure Thread **SILK HOSE** 69c

An absolutely phenomenal bargain! Regular $1.00 Hose—Pure Silk—Lace Clocks, French Heels, Pointed Heels, Panel Heels. Fascinating Spring shades. Sizes 8½ to 10. Special for this mammoth Pre-Easter Sale!

Full-Fashioned **SILK HOSE** 95c

Simply stupendous savings! Special for this 3-Day Sale! Regular $1.95 sheer service hose with a narrow lisle top. Slight irregularities affect neither looks nor wear! Lovely Easter shades—The selection is tremendously complete. On Sale—9 o'clock Today!

HIGH'S BARGAIN BASEMENT

Smocks and Hoovers

$1.19 Value **77c** All Sizes

Save hours of time and protect your clothes! Hoover aprons and smocks—both in blue, nile, orchid, pink and white. Hoover's Sizes 36 to 44. Smocks, Large, Medium and Small. At this amazing price during the sale!

Children's Novelty Pure Silk Socks

59c Value **35c** 3 pair for $1.00

Beautiful quality—lovely Easter shades. As a special feature for the children—an almost unbelievable saving! Pure silk. Sizes 7 to 9½.

Silk Dresses

For Girls (2 to 10)

$7.98 Value **$4.98** Pastel Shades

These are lovely! The daintiest of sweet styles in pale shades of Crepe de Chine. Many are trimmed with rows and rows of tiny ruffles, lace, and heavy satin ribbons and bows and streamers. At a startling saving of $3 during this sale! Now—for Easter!

Children's Smart Wash Frocks

Sizes: 2 to 6, 7 to 10, 8 to 14 **$1.98** Voiles, Broadcloths, Prints, Organdies

Cool little frocks of dainty or sturdy materials. Well made for continued wear. They wash beautifully—all absolutely colorfast! Many are made with matching bloomers. Most unusual value!

$1.49 Value Corselettes

$1.19

Long corselettes of silk striped material. Elastic inserts give more comfort and closer fit. 2 pair supporters, well placed. Sizes 34 to 46. Special.

Greatly Reduced 5,000 Yards of Piece Goods

Prints, Voiles, Cretonnes, Sateens, Rayons **25c** Foulards, Broadcloth, Dimities, Curtain Materials

Values to 59c Yard

$1.39 Value Princess Wash Slips

98c

Cool, easy to put on, reduced! Of non-clinging mercerized, lingerie material. Tailored or trimmed. Pastel shades. Sizes 36 to 44.

Boys' 4-Piece EASTER SUITS

$5.45

Boys and Mothers—These are actual $10.95 values! A smashing, striking special for this Wonder Sale! All wool—Spring shades. One long and one short pair of pants. Sporting styles! All sizes. Three-Day Price!

Boys' Shirts and Blouses

79c values! Attractive broadcloth. All colors. Collar attached. All sizes. For this sale **55c**

Boys' Summer Unions

Regularly 50c each! Sleeveless, knee length. Cool and well reinforced. Sizes 6 to 12. For these three days **29c**

Boys Wash Suits

For little boys—a reduction from $2 each! Colorful patterns, boyish styles. Excellently made. Sizes 2 to 8. During this sale **$1.19**

3 for $3.45

2,500 Men's New EASTER SHIRTS

The Easter shirt—as important as the Easter suit! Here is a tremendous choice — 2,500 fine shirts. Beautiful materials, excellent fit, all collar styles. Full cut and Fast colors! Sizes 14 to 17.

$1.19

160 Pairs Men's Pants

All Wool—$5 Value

Men—Don't wear your new Easter suits every day—Yet don't sacrifice your trim appearance! Special value for these three days, pair **$2.00**

Here's Your Suit for Easter Sunday Morning

Men's All-Wool Two-Pants SPRING SUITS

$14.85

Buy on Our 10-Payment Plan!

Incomparable Value!

Hold on there—Look at this value! It is simply amazing! Marvelous tailoring and super-fine fit—fitted to you by expert tailors FREE!

Snappy or subdued patterns in Spring tans, blues, greys. Tattersall or plain vest—Peaked lapels—Loose hanging trousers.

Take your proper place in the fashionable Easter Parade—and pay at your leisure later!

Sizes 34 to 42

Men's Summer Union Suits

At a special for this Wonder Sale! Cool and non-clinging. Deep neck and arm holes well taped. Regularly $1 each. Comfort for the entire summer. Price now.. **66c**

Men's Swiss Knit Ties

Silk ties—Swiss knit. Reduction to almost half price! Soft and brilliant shades to match the new Spring shirts and suits. Regularly 69c **39c**

Men's $5.00 Bath Robes

Terry Cloth or Blanket Robes—Splendid for swimming or after the bath. They wash like toweling! Smart Spring patterns. All sizes. Pre-Easter reduction..... **$3.98**

New Spring Patterns

HIGH'S BARGAIN BASEMENT

The Economy Center of Atlanta

A Little Girl Just 12 Years Old Won A $1,600 Automobile In

The Movietest

A GAME OF SKILL FOR everybody.

Follow the Arrow---

It takes you to a coupon which, when filled out and mailed to The Constitution, will bring you complete details—everything you need in order to win.

Win a Car In an Hour— Follow the Arrow!

THE incident referred to above occurred when the Movietest was presented by a leading newspaper in a city NOT 100 MILES FROM ATLANTA.

Most interesting were the circumstances surrounding the winning of this $1,600 prize.

The little 12-year-old girl was discouraged every step of the way. Only among her school chums did she get the slightest encouragement. Her parents permitted her to work out the puzzles only because it afforded her amusement and because they thought The Movietest a worth-while mental pastime. But they did not expect her to win.

The qualifying subscriptions WERE OBTAINED BY HER OWN EFFORT AND PERSISTENCE.

The contest ended. The little girl was on her way to the theatre when the telephone rang. The newspaper's Managing Editor was on the wire.

"You've won a $1,600 automobile," he said. "Where do you want your car delivered?"

YOU can accomplish the end gained by this 12-year-old girl. The Atlanta Constitution is offering $8,500 in wonderful prizes. There is no need to pay or collect any money. A maximum of four 6-months subscriptions are required to win the $2,445 automobile. Two six-months subscriptions are required to win a $1,455 car.

Each car is a STUDEBAKER, brand new, and on display at Yarbrough Motor Co.

Any contestant can win either or both of these automobiles.

The job is to name the titles of 30 cartoons, each one of which represents the title of a motion picture. In addition, you must qualify your answers by sending in either 2 or 4 new six-months subscriptions.

If your subscribers live in the city of Atlanta or any town or city in which The Constitution maintains carrier or dealer delivery, THERE IS NO NEED FOR YOU TO PAY OR COLLECT ANY MONEY. You merely have your new subscribers sign their names agreeing to take the paper for six months and pay the carrier boy 20 cents at the end of each week.

You can get all 30 cartoons, together with complete details by mailing in the coupon printed in the lower right-hand corner of this page.

This Is What You Do To Win

LOOK AT THIS CARTOON!

It represents the TITLE of a motion picture.

The CORRECT TITLE can be found in the list of titles printed below the cartoon.

In order to win a prize, you name the title represented by this cartoon as well as 29 others.

One cartoon appears each day in The Atlanta Constitution. BUT—there are no tricks! no catches! in this contest.

YOU CAN SEE ALL 30 CARTOONS BEFORE YOU START.

Mailing the coupon printed in the lower right-hand corner brings you the full set of 30 cartoons as well as complete details—and everything you need in order to win a prize.

CARTOON NO. 7

Title .....

The correct title for Cartoon No. 7 is found in this list: "Carnival;" "You Are Guilty;" "The Dangerous Flirt;" "My Country First;" "Ramblin' Kid;" "Oh Doctor;" "The Desire of the Moth;" "Only a Shop Girl;" "April Showers;" "Oh You Tony;" "The Yellow Back;" "You're Fired;" "Mortal Clay;" "The Midnight Stage;" "Mixed Blood;" "The Raven;" "The Woman in His House;" "Monkey Shines;" "My Country First;" "Up in Mabel's Room;" "Lights Out;" "Under False Colors;" "Man's Law;" "The Strongest."

Mail This Coupon
Get
all 30 cartoons
together with
everything you need to win

Movietest Editor,
THE ATLANTA CONSTITUTION,
Atlanta, Georgia.

Please send all 30 Cartoons with full details and particulars to:

Name .....

Address .....

City .....

State .....

28

Eight Thousand, Five Hundred Dollars in Prizes

ARE OFFERED BY

THE ATLANTA CONSTITUTION

HYDE TO GIVE VIEWS TO FARM RELIEF BODY

Agriculture Secretary Notifies House Committee He Will Appear.

Washington, March 27.—(AP)—Secretary Hyde today advised the house agriculture committee that he would appear to testify on the farm relief question April 1. Chairman Haugen made the announcement at today's committee meeting.

John D. Rockefeller, Jr., was added today to the list of magnates invited to give their views on farm relief before the senate agricultural committee.

Chairman McNary of the committee said that he had invited Rockefeller along with Henry Ford, Charles M. Schwab, J. P. Morgan, Paul M. Warburg and Owen D. Young.

Gray Gives Views.

A three-pronged demand that the new farm measure provide surplus crop control, make the tariff effective and not subsidize the farmer was laid before the house agriculture committee today by Chester A Gray as the view of the American Farm Bureau Federation.

Gray did not present a detailed plan but suggested that a federal farm board be set up with wide discretionary powers to choose from the various relief plans that have been presented during the past several years. Along with the board, he said, there should be an advisory council composed of farmers and representatives of farm organizations.

He depicted his organization as ready to abandon the equalization fee which twice drew vetoes of farm relief bills if the administration could provide something equally as good for controlling the agricultural surplus without subsidizing the farmers of the nation. But, he added, his organization had found nothing else that would insure the refund of money provided by the government for stabilizing prices.

George Shipley, of Washington, who described himself as a philanthropist, and able to present the views of President Hoover, said the president favored a federal farm board to provide self-regulation for the farmers. He read at length from the campaign speeches of the president.

Farm Board Idea.

The farm board idea was advanced also at the senate agriculture committee hearings by several witnesses who said the board should have broad powers along production and marketing lines.

M. P. Hill, of Indiana, president of the Farmers National Grain Dealers' Association, said the laws relating to rural credits should be strengthened and expanded so that the farmer could more easily obtain loans.

The lack of adequate credit facilities, he said, had forced the farmer frequently to go outside of his own locality for capital and this had required him to pay a higher interest rate.

A curtailment of irrigation and drainage so as not to bring more land under cultivation at this time was suggested by John J. Dillon, publisher of the Rural New York. He also advocated a strong federal board with broad powers to deal with co-operative associations in the marketing of crops.

The general phases of the McNary bill, which provides for a federal board and stabilization agencies, was indorsed by Harvie Jordan, of Greenville, S. C., representing the American Cotton Association.

SHIPPEY, IN TEARS, TELLS KILLING STORY

Continued from First Page.

to the police officer and to others. The solicitor-general also said that he intended to put on the witness stand the lawyer with whom Davis conferred and persons who saw Davis and Mr. and Mrs. Shippey "conferring in a drugstore."

Contention of State.

"Through this testimony we will prove that as early as last July after the first reported 'confession' of Mrs. Shippey that she was intimate with Davis, Shippey 'sought a settlement'," the solicitor-general said. "By the testimony we will prove that Davis' lawyer drew up a contract between Davis and Shippey, but this was rejected by Shippey, and that a deed of trust to his little girl was insisted upon. We also will show that this deed of trust arrangement was pending at the time of the murder."

The solicitor-general added that through the testimony of these rebuttal witnesses who would quote Davis he would prove that other persons knew of the alleged "negotiations."

Defeated in his effort to present this testimony, the jury was recalled and Mr. Boykin proceeded to get into the evidence, bit by bit and over the objections of defense counsel, the testimony of Lieutenant Malcolm that he had conveyed information of his visits to Detective John W. Lowe when Lowe was assigned to investigate the murder and that Malcolm also had reported his visit to Davis to Chief of Detectives A. Lamar Poole several months before Davis was slain.

Davis Employes Recalled.

The solicitor also sought to make up for this defeat by recalling a number of the Davis company employes to obtain from them testimony which purported to show that Mrs. Shippey had been to see Davis on several occasions and that on one of these she was crying. These included C. F. Furlong, O. H. Almand and J. H. Jenkins, all of whom said they saw Mrs. Shippey in Davis' office several months prior to the killing.

The state in rebuttal testimony sent the defense into a short flurry of excitement by calling two "surprise" witnesses, A. A. Downs and G. C. Brown, both of whom testified that on the day previous to the Davis killing Shippey had been in the Downs locksmith shop on Alabama street to have a pistol oiled and tested, saying that he "wanted to be damned sure it worked right." On cross-examination defense counsel brought out that the weapon Shippey had brought to the shop was one of blue-steel and not the nickel-plated one he used in the shooting of Davis.

The state's rebuttal testimony was offered after Shippey had taken the stand in his own defense and had been preceded by a long line of character witnesses, including officials of the grocery company by which he was employed and leading citizens of the vicinity of West Point, where he was born and reared.

Shippey's Statement.

Shippey's statement follows:

"Gentlemen of the jury, in making this statement in my behalf, I want you to bear with me, because it is the first time I have been in court, and it is the first time that a charge of any kind has ever been brought against me.

"I was born in 1899, on a little farm near Columbus, Ga. I came to Atlanta in the spring of 1917, securing a job with the C. C. Baggs Motor Company. I worked there until the fall of that year, when I secured a position with the Rogers company. I worked hard with them, and they have shown their appreciation by promoting me from time to time.

"In 1918, I met my wife. After a courtship of three years we were married. A little over a year afterwards our little girl was born, a precious thing. In the meantime, friends of mine with the Rogers company had loaned me the money to make a cash payment on our house.

"My cup of joy was running over. No man was ever happier than we were. There we were, my wife and I, a precious little baby girl, in a little home we were working for, and no person was ever happier.

"I never had any reason to suspect my wife. Last spring we paid the last note on our house, and we decided we would buy an automobile, a little cheap car that we knew we could pay for. I did not know Hall Davis, but his place of business was near my place of business, so I called up there, telling the man who answered the phone and said he was a salesman, that I was in the market for a car. He took my name and address, and said he would call upon me. That night he came. It was Hall Davis. He introduced himself, and I in turn introduced him to my wife and a friend who was living in the house with us. We all went for a ride.

They Buy Car.

"Things rocked along for a few days. One night I went home and my wife told me Davis had called up, saying that orders were piling up, and that if we were going to get a car we had better close the deal at once. I told my wife to write out a check and close the thing. Then she spoke to me about learning to drive, saying that Davis had told her he would teach her. I thought it would be perfectly all right, especially in view of the fact that Davis was the president of the firm. I thought surely he was a gentleman.

"Some time after that I learned my wife was taking driving lessons from Davis. I questioned her about it, and some little word she dropped made me suspicious. I questioned her carefully and she told me the whole story then, saying Davis had taken advantage of her. It made me furious, but I decided I would see Davis about it. I went to him, and he said that my wife must be mistaken, that she had evidently misunderstood him. He was very apologetic and appeared so sincere in the matter I decided not to say any more about it. However, I told him not to give my wife any more driving lessons, that I would teach her myself.

"I found my wife nervous and distraught. I got her into bed and quieted her with ammonia. She put her arms around my neck and said: 'Can you forgive me for anything, sweetheart?' I told her: 'Yes, I could forgive her anything.'

"Then she told me the whole horrible story. She sobbed on my shoulder and told me how Davis had taken her out under pretense of teaching her to drive the new car and had forced himself upon her.

"She begged me with sobs not to add anything to her shame and disgrace by resorting to violence. She said her life was ruined and that I could make it easier by forgiving her and not making a tragedy of it.

"World Turned Black."

"Gentlemen, at that moment the world for me turned black. All my happiness departed. All my castles tumbled to earth and I stood and looked into a bottomless pit.

"Everything we had labored for all these years to build up fell in utter wreckage and chaos at our feet.

"My wife went to our pastor and discussed it with him. He called me about noon the next day and asked to see me, but told him I could not see him until night. That night I went to his study and he, like my wife, begged me to take things as best I could and not increase my troubles.

"'Don't be rash, Lawrence,' that good man said to me. 'Pray to God to help you and take time to think things out.'

"I went to my uncle, J. K. Shippey, and told him the whole miserable story as best I could. He also pleaded with me to be charitable. 'Think, Lawrence, of your wife and your precious little baby girl, and of your dear old father and mother,' he said.

"I then went to Adairsville to see my wife's brother. I found him in the fields. He was prostrated by what I told him and said he did not know what to tell me to do. 'My God,' he said, 'I don't know what to tell you to do. I could never have believed it from anyone but you.'

"I came back to Atlanta. I called Davis up and called him a dirty skunk. 'Don't come to my home,' he shouted at me over the telephone. I then asked him to meet me next day.

"He agreed and we met, then admitted to me that he had been with my wife. Gentlemen, when I thought then of my good, pure wife, my first impulse was to get a shotgun and blow his brains out.

"Let Him Off."

"But for the sake of my family, I let him off. I ordered him never to set foot again on my doorstep and he promised he would not. He raised his right hand and swore to God he would never molest my wife again.

"He admitted again that he had done wrong. I told him I would return the car we had bought from him and we did. I lost $75 on the return.

"All this time my health went down. I became a man without any self-control. I had weird nightmares in which an octopus or a devil would seize my wife or my little girl and bear them away. I could neither eat nor sleep.

"I could not attend to my work. They were nice to me at the warehouse. I had done my best for them and they stuck by me. They transferred me several times, but it was no use. I could not work with that dark cloud brooding over me.

"Mr. Sale asked me to go to the country and rest, but I told him that would not help me, and I did not go. I longed to tell my good and trusted friends what the matter was, but I could not do that.

"My wife, too, was going down. The roses left her cheek. She became pale and listless, and was sad and despondent all the time. Our home was not a cheerful, bright place any more.

"Gentlemen, I tried through all my sorrows to live the life of a Christian. I prayed to God to help me bear it.

Davis "Telephones."

"On the afternoon before this tragedy, I was seized with a sudden sharp headache. I had to go home. I reached there about 3:30 o'clock, I guess. Soon after I arrived the telephone rang. My wife answered. I heard her hang up suddenly. I went to her. I asked if that was Davis again and she said, 'yes.' She said she was going to have a baby and that Davis was responsible.

"Again I put my dear wife to bed. I revived her with spirits of ammonia. While I was working on her my little girl came in from outside. She saw what state her mother was in and began to cry as though her little heart would break. I told her not to cry, but to help me rub mother.

"At last the child fell asleep. I kissed her and put her to bed. I uttered a silent prayer over her for guidance.

"I went to my wife's bedside. At 1 o'clock she became fairly easy. Through those long midnight hours I sat and stared at her, wondering what I could do. I did not undress a stitch that night except that I took off my coat.

"In the dead of night I sat there looking at my wife's weeping form and at my little girl asleep.

"Next morning I went to work at 7 o'clock. At 7:10 I called Mr. Davis. 'You promised to leave my wife alone,' I cried to him. 'You are a dirty dog.'

"He slammed the telephone receiver down on me. A little later Mr. Nicholson asked me to check in a car of oranges and I told him I would go down and do the best I could but that I was nearly crazy.

"He asked me what on earth was the trouble, but I told him no one could help me but God.

Killing of Davis.

"Then Mr. McKinney walked in and said an automobile man wanted to see me. I believed in my heart it was Davis. I reached into the drawer of my desk and got my gun. I put it in my right front pocket, then I walked out to meet him.

"His car was headed out Whitehall street, but he had cut over and parked on the left side at the curb. That put him right next to me at the sidewalk.

"He leaned partly out of his seat and called to me: 'Well, here I am.'

"I jerked out my gun and did not wait to get it up. I shot at him once with the gun almost at my hip. Then I shot four more times, I think. I walked back upstairs.

"I asked Mr. Nicholson and Mr. Parker to go with me to police station. They did. Outside the station we met Officer Crankshaw. He used to work at our company and knew me. I told Charlie I had killed a man.

"'No, Lawrence, you couldn't have done that,' he said.

"I told him, 'Yes, I have killed a man.'

"Gentlemen of the jury, that is the whole truth. I have never in my life done man or woman intentional harm. I have tried to fulfill every obligation. My future is black. There is no light for me any way I turn.

"Love and hope and happiness have been stolen from me by a thief in the night. I still have faith, gentlemen, in Almighty God.

"I do not believe that you gentlemen can add any weight to the cross I already have to bear.

"That is all. I thank you."

Shippey's tearful statement provided the only thrill of a day filled with testimony and rewarded a large crowd which had packed Judge Pomeroy's courtroom since the opening of the trial. Every available seat was filled and spectators lined the four walls as the young shipping clerk placed his eight-year-old daughter in care of his mother and father and walked with a firm step to the witness stand.

Leaning back in his chair, he started his statement with clear, undimmed eyes, but when he got to the point where he said he and his wife met Davis he began to choke and as he went on and later related his wife's admissions of her intimacies with Davis the tears flowed freely and at times he was forced to stop. When he had completed his statement he slumped back into his chair beside his counsel and once more wrapped his little daughter in his arms.

Statement of Physician.

The defense had preceded Shippey's statement with the testimony of Dr. J. R. Barfield, the Shippey family physician, who testified as to Mrs. Shippey's present physical condition, saying that she was about to become a mother and concerning her condition in the fall of last year, when he said she was in a highly nervous, and at times in an hysterical condition

In cross-examination Solicitor-General Boykin asked Dr. Barfield whether there was any scientific way a physician could tell who was the father of a child about to be born and the physician replied that he knew of none but on redirect examination said in answer to question of Mr. Howard that the mother usually could tell much better than the physician.

The defense through examination of officials of the grocery company and fellow employes of Shippey at the warehouse on Whitehall street, in front of which the shooting occurred, obtained from them testimony tending to show that for several months prior to the shooting Shippey was in a highly nervous and poor physical condition.

Decline In Health.

E. R. McKinney, Frank Chandler, C. A. Parker, R. C. Nicholson, H. L. Schacklett and Robert Vickery all testified that in the last few months of last year Shippey's health showed a gradual decline and that he appeared morose and melancholy. All testified as to his good character and admitted to Mr. Boykin on cross-examination that they had agreed to contribute to his defense fund.

Officials of the company, including B. C. Sales and R. T. Hudson, vice president, and J. A. Carmichael, assistant treasurer, likewise testified as to Shippey's good character and his gradual decline in health during the fall of 1928.

Mr. Carmichael and Mr. Hudson also stated that they had contributed or had agreed to contribute to Shippey's defense fund and Mr. Sales asserted that though he had not been asked to he would be glad to contribute.

Solicitor-General Boykin gave the first inkling of what the state hoped to prove in rebuttal when he cross-examined G. B. Ward, Adairsville railroad man and brother of Mrs. Shippey, and J. A. Shippey, uncle of the defendant. J. A. Shippey is an Atlanta livestock and commission merchant.

In his cross-examination, Mr. Boykin asked Mr. Ward and Mr. Shippey if in confiding his situation with them, the defendant "had made any mention of an arrangement with Davis or had talked of conferring with Davis in a drug store or had met in shirt sleeves one night at the end of the Beecher avenue car line?" Both witnesses replied that Shippey in discussing the affair with them had made no mention of any negotiations with Davis but did tell both of them that he had met Davis and "talked things over" with him.

In further cross-examination of Mr. Shippey, Mr. Boykin drew from the witness that the defendant had told him that at one of the meetings Davis had offered the defendant four $50 bills asking him to take them as settlement but said that Shippey told him he absolutely refused to take them or anything else.

Shippey's character witnesses from the vicinity in which he was reared included Henderson Hugeley, motor car dealer of West Point; Paul Myhan, West Point merchant; Charles Brawner, Harris county farmer; Jeff Jenkins, Harris county farmer; Robert Stripling, Harris county tax collector, and Orville Daniel, also a farmer. All of them testified that they had known Shippey since his boyhood days and that his character and reputation of being a peaceful and law-abiding citizen were excellent.

Scott Allen, president of the Rogers company, in whose employ Shippey had been from late in 1917 until the shooting of Davis, was at the courthouse several times during the day to be a character witness for Shippey, but did not take the stand.

Long before Judge Pomeroy called court into session Wednesday morning all seats in the courtroom were filled and scores were at each door, unable to gain entrance. Several times during the day the crowd became unruly and Judge Pomeroy was forced to threaten contempt cases unless quiet was maintained.

CHIEFS OF G. O. P. DIVIDED ON PLANS

Continued from First Page.

the sale of offices in Georgia and the south.

"I believe with Cleveland," said Mr. Harris, who is ranking democratic senator of Georgia, "that public office is a public trust. And you can't expect men whose interests and motive are entirely selfish to always recommend men and women of the highest type.

"Of course there are many splendid men and women holding office in the south now. But the creation is no greater than the creator. If the president selects outstanding men and women to advise him he will get the best results.

"I wish Mr. Hoover well in his undertaking and hope he keeps it up."

Senator Harris said that he had no personal appointments in mind and did not expect to have, but that he "felt it his duty to call to Mr. Hoover's attention anything regarding applicants or appointments when they did not measure up to high standard." This duty, he said, was accorded him by the federal constitution, which grants the senate a part of the appointive power.

The Georgia Senator made his comment on the patronage situation after he had concluded an address before the Atlanta Federal Business Association, which is made up of federal employees here.

Student Publication Upholds Questionnaire Of Missouri University

Austin, Texas, March 27—(AP)—The Daily Texan, University of Texas publication, said today the sex questionnaire suppressed at the University of Missouri last week would be reprinted in a school publication on the local campus to give undergraduates opportunity to answer the queries.

The paper which will print the questionnaire is The Barb, published in the interest of non-fraternity students at the university, the Daily Texan said.

Tabulated results of the inquiry, which the Missouri board of curators deemed too intimate for public circulation at a co-educational institution, will be forwarded to the University of Missouri, where three faculty members were dismissed over the affair.

Plant Admits Wife, Constance Bennett, Is Getting Divorce

New York, March 27.—(AP)—Reports that his wife, the former Constance Bennett, was obtaining a divorce in France were confirmed by Philip Plant upon his arrival from Europe. "Yes," he said, "Mrs. Plant is getting a divorce. I expect the decree will be entered very soon."

Plant, heir to the millions of his stepfather, Commodore Morton F. Plant, remained in Paris at the bedside of his wife until she was well recovered from a severe attack of appendicitis. They were married at Greenwich, Conn., in 1925.

For Rent

Splendid Downtown Loft location for light manufacturing or Manufacturer's Agent's sales or storage room. . . .

Approximately 5,800 square feet on the third floor of the Rhodes Building Annex. Reinforced concrete and steel construction. Low insurance rate. Concrete floor, well ventilated and lighted. Rows of large windows on three sides. Large freight elevator to court where there is ample space for loading and unloading. Within a few minutes' access to freight depots and express offices without passing through heavy traffic. Reasonable rent.

See A. G. Rhodes & Son, 203 Rhodes Building, or Your Agent

ONLY 3 MORE DAYS
AND YOU WILL SEE
THE PICTURE OF PICTURES
THAT IS PACKING 'EM IN AT THE ASTOR THEATRE, NEW YORK, AT $2.00

The BROADWAY MELODY
Anita Page - Bessi Love - Charles King
ALL SINGING - DANCING - and TALKING DRAMA
ALL NEXT WEEK
STARTING
EASTER SUNDAY
WITH A
MIDNITE PREVIEW
(12:01 A. M.)
Tickets for this performance only now on sale at Box Office.
LOEW'S CAPITOL
NO ADVANCE IN OUR USUAL PRICES!

Every Indiana Truck *represents* 20 years *of making one thing better and better*

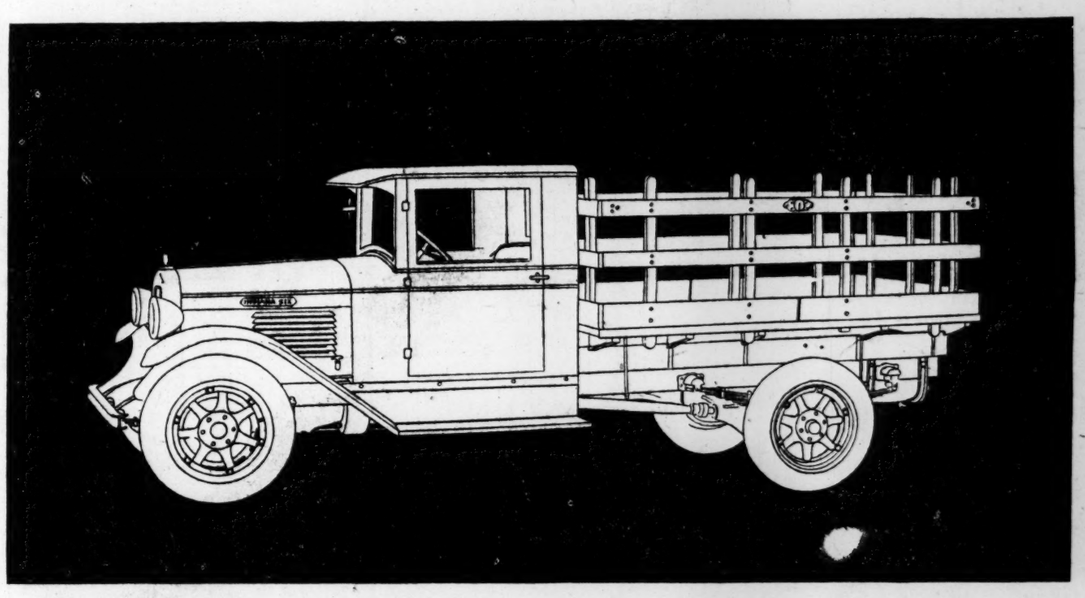

MODEL 200. *A new one-ton, six-cylinder model, equipped with four-wheel brakes. Swift, sturdy, flexible, economical. Bodies designed with any desired special features. Price, chassis, $1195 f. o. b. Marion, Ind.*

THE new Indiana models are the greatest truck values ever offered at the price. Twenty years of constant improvement have developed these superlative new sixes. The Indiana Truck you buy today is the achievement of twenty years' effort toward making a better and better product.

When a truck succeeds for so long a time in such a highly competitive field as motor-truck manufacture, you can be assured that behind its reputation are up-to-the-minute design, extraordinary value, and proved performance.

It has always been the avowed purpose of every official and workman in the Indiana organization to build the best truck possible—to bring to the economical advantages of modern mass production a *personal* regard for quality. This principle of "personalized production," carried out today by employees who have been years and years in Indiana service, gives these trucks a built-in superiority, an exceptional endurance, that keeps them on the job day-in and day-out performing economically through years of the hardest service.

The world's third largest exclusive truck manufacturing organization now markets this famous line

By consolidation with the Brockway Motor Truck Corporation of New York the Indiana Truck Corporation becomes a unit of one of the three largest manufacturers of motor-trucks exclusively—an organization that is the most outstanding example of specialized motor-truck construction in the country. An organization of great financial strength, invaluable good-will and assured continuance in business. An organization doing business in 85 countries and having more than 350 points of sales and service in the United States alone—including 43 factory branches.

Whatever your hauling requirements, you will want all the facts on Indiana's proved performance, twenty years of it. And if you are interested in the 1-ton to 7-ton field you will certainly want to know more about the new standards of performance and all-around economy established by Indiana Trucks in this classification.

INDIANA TRUCK CORPORATION
MARION, INDIANA
Western Division of Brockway Motor Truck Corporation Cortland, N. Y.

INDIANA TRUCKS

FAMOUS FOR PERFORMANCE SINCE 1909

FACTORY BRANCH—456 Spring Street, N. W.—Telephone IVy 1517

DISTRIBUTORS
G. C. Philips Tractor Co., Inc., Birmingham, Ala.
Biltmore Coal & Land Co., Biltmore, N. C.
Midway Motor & Machine Co., Salisbury, N. C
Tolson Machine Works, Cheraw, S. C.
James R. Williams, Greenville, S. C.

DISTRIBUTORS
All-In-One Garage, Savannah, Ga.
Will-Han Motor Co., Burlington, N. C.
A. G. Jonas & Son, Lenoir, N. C.
Johnston Auto Service Co., Columbia, S. C.

Europe
Now, like grand opera, European travel at popular prices. And how cultured people are responding!
Tourist Third Cabin
Round trip $184.50 up. With all the niceties—afternoon tea, a Masque Ball, deck sports, comfortable lounges and cabins, stewards to draw your baths.
Europe and all, for $406 with a jolly collegiate tour party.
By the beautiful St. Lawrence seaway...saving two days open sea! No extra charge for outside cabins but they go fast. Ask for booklets now.
E. G. CHESBROUGH
Railway, Suite 1017 Healey Bldg., Atlanta, Ga. Telephone WAlnut 2917 or any local Gen. Agent, Pass. Dept., Canadian Pacific agent.
Canadian Pacific
World's Greatest Travel System

Sure Relief
BELL-ANS FOR INDIGESTION 25 CENTS
6 BELL-ANS Hot water Sure Relief
BELL-ANS FOR INDIGESTION
25¢ and 75¢ Pkg's. Sold Everywhere

When your Child has Croup
RUBBED on throat and chest, the effect of Vicks in relieving spasmodic croup is two fold:
(1) Its medicated vapors, released by body heat, reach air passages direct;
(2) At the same time it stimulates the skin, thus helping the inhaled vapors ease the difficult breathing.
TEACHING A NATION TO AVOID SEVERE COLDS
acts 2 ways at once
VICKS VAPORUB
OVER 17 MILLION JARS USED YEARLY

For Coated tongue
DR. THACHER'S VEGETABLE SYRUP
Removes its causes by relieving constipation, cleansing the liver, strengthening digestion, toning the whole system. Let your tongue warn you.
FREE—Liberal sample bottle at your druggist, or write Allied Drug Products Co., Chattanooga, Tenn.

Easy to apply
PAZO OINTMENT FOR PILES
Tube with pile pipe, 75¢. Tin box, 60¢.

FREE to Stop Getting Up Nights
Thousands of dollar treatments are being given away free by Dr. H. G. DePew to prove that anyone need not suffer from night weakness, pains in back, loss of control and dragged down feeling. Dr. DePew's C. D. T. in 24 hours often relieves long standing cases of bladder trouble, burning sensation, prostate complaints, etc.; this genuine physician's prescription helps you sleep all night long and wake up full of pep. This dollar treatment is sent without cost or obligation of any kind but as different combinations are required for men and women, please state sex when you write for your free medicine and interesting literature. Just send name today to Dr. DePew Co., 216 Mass. Bldg., Kansas City, Mo.—(Adv.)

SNEEZE! That is Nature's warning that you have a cold coming on. Side-step it, or throw it off with
Grove's BROMO QUININE
LAXATIVE TABLETS

DAY IN FINANCE
By
R. L. BARNUM

Higher Prices Reported as Reflection of Last Forty Minutes' Activities; Trend Continued.

New York, March 27.—Reflecting the remarkable recovery that occurred in the stock market the last 40 minutes yesterday higher prices were reported at the opening this morning. The upward price movement continued until around the end of the first hour, when the market opened with the renewal rate at 15 per cent, the highest since the week ending February, 7, 1920. Following the opening of the money market with the renewal rate at 15 per cent prices of stocks declined from 1 to 3 points. At noon, when there was no advance in the call money rate as has occurred every day this week at that time, stocks began to recover on the belief that the call money rate would not go above 15 per cent. The recovery in the stock market under the leadership of oils continued with trading steadily becoming more active. The volume was far below yesterday's new high record, but still large.

Informed Wall Street believes that yesterday's rate of 20 per cent for call money following several days of high rates attracted funds from outside. Moreover, in the the last hour yesterday several large banks here put between $50,000,000 and $60,000,000 into the call money market with some of this unloaned money available today. Wall Street was also encouraged by a drop of 1-8 of 1 per cent in the rate on bankers' acceptances. The other six changes have been advances. Informed Wall Street believes that today's reserve has succeeded in getting some member banks to withdraw funds from the call money market and use such funds in the market for bankers' acceptances. Until very recently the 12 federal reserve banks were carrying all but a very small amount of the outstanding $1,225,000,000 bankers' acceptances.

Few Loans Reported.

Time money remained at 8 1-4 to 8 1-2 for 30 days and for longer periods. Few time loans, however, were reported. Time money quotations for weeks have been made only by bids with little or no money offered.

Informed Wall Street was not surprised at what happened in the stock market yesterday up to 20 minutes after 2 o'clock. What happened from 2:20 to the close at 3 was so amazing that it is only now beginning to be understood.

It was 2 o'clock when call money advanced to 20 per cent saying plainly that a credit crisis had been reached. At 2:20 prices of stocks were down for the day anywhere from 5 to 20 points or more as a result of the flood of frightened selling that had been going on since early in the day. At 2:20 the ticker was an hour and a quarter behind transactions on the stock exchange floor leaving the frightened traders on the outside in the crowded customers room of stock exchange houses completely in the dark, all of which made for the stock market demoralization that then existed.

At 2:20 word was flashed over the private telephone from the stock exchange floor to customers rooms of stock exchange houses that the market had stopped declining and had turned upward. Evidence of this change could not be seen from the outside because the ticker which was an hour and a quarter behind at 2:20 continued to grind out quotations for two hours and fifteen minutes after the market closed at 3 o'clock.

What Turned Market.

What was it bewildered traders on the outside began to ask that turned the stock market at two-twenty? The average trader in the stock market was unable to understand why anybody would buy stocks at 2:20 yesterday when call money had just touched 20 per cent, when there was demoralization in the stock market and when the outlook was obscured by the ticker being an hour and a quarter behind the floor. There were several factors starting to work at 2:20 yesterday to so abruptly change the stock market picture. One was that many weak accounts had been closed by the decline in prices. Another was scale buying by investment trusts, institutions and individuals. Another was short covering by traders who were taking profits. But back behind all of these factors was support given to the stock market at 2:20 by powerful banking interests who realizing the enormous selling that was going on put in buying orders and also threw funds into the call money market to avert a panic, which would have resulted if the market had closed at yesterday's low prices. The key to what happened in the stock and money markets at 2:20 yesterday is found in what President Mitchell, of the National City bank, had to say. "So far as this institution is concerned," he declared, "we feel that we have an obligation which is paramount to any federal reserve warning or anything else to avert so far as it lies within our power, any dangerous crisis in the market. While we are averse to resorting to rediscounting for the purpose of making a profit in the call market, we certainly would not stand by and see a situation arise where money becomes impossible to secure at any price."

Guard Against "Flu" With Musterole

Influenza, Grippe and Pneumonia usually start with a cold. The moment you get those warning aches rub on good old Musterole.

Musterole relieves the congestion and stimulates circulation. It has all the good qualities of the old-fashioned mustard plaster without the blister.

First you feel a warm tingle as the healing ointment penetrates the pores, then a soothing, cooling sensation and quick relief. Have Musterole handy for emergency use. It may prevent serious illness.

To Mothers: Musterole is also made in milder form for babies and small children. Ask for Children's Musterole.

Jars & Tubes

MUSTEROLE
WILL NOT BLISTER

Better than a mustard plaster

ECZEMA VANISHES WHEN SAFE ZEMO IS USED

Such torturing skin troubles as Eczema, blemishes and itching rash vanish when Zemo is applied. In 20 years, it has seldom failed to bring relief—even in the most stubborn cases. This remarkable antiseptic liquid quickly clears the skin. It effectively removes dandruff. Results obtained with Zemo will delight you. It is odorless and invisible. All druggists, 35c, 60c, $1.00.—(adv.)

Take the Measure *of that* COLD!

At the first sign of a cold coming on, take Stanback. Dissolve the powders in water or take them as they come, just as you prefer. They're not bitter and the dose is correctly measured for you—just the right amount of Stanback to take the measure of that cold before it gets down into your system. Stanback is also recommended for headache, toothache, neuralgia and other troublesome pains. It's safe and speedy!

Take STANBACK for PAIN 10¢ & 25¢

the new way
the better way
the simple and
easy way to
correct Constipation
3
minutes of Chewing . .

CHEW Feen-a-mint just like mint-flavored gum. Its tasteless laxative is released *gradually and naturally*. No shock, no weakening or habit-forming after-effects! Fine for children. You cannot find a druggist who does not sell Feen-a-mint—with approval, too!

FEEN-A-MINT
The Chewing Laxative

CAROLINA ROAD PAYS DIVIDEND DUE ON APRIL 10

Greenville, S. C., March 27.—(AP)—Directors of the Piedmont & Northern railway, in sesison here yesterday afternoon, authorized a quarterly dividend of one and a quarter per cent payable April 10.

This dividend will be the first that the railroad has authorized in three years, it was said. The payment of dividends was discontinued about the time that plans were announced for construction of the link of the Piedmont & Northern between Spartanburg and Gastonia. Officials of the railroad, when asked yesterday afternoon, said that the action in declaring the dividend did not mean that plans for this construction had in any sense been abandoned.

Prior to the meeting of the directors the stockholders of the road met and elected two new directors, H. A. Ligon, president of the Mills Manufacturing Company of this city and Woodruff, and Irving Southworth, of Boston. They succeed Edwin Farnham Greene and the late W. S. Montgomery.

NATIONALISTS' BANK NOTES FALL AS FIGHT LOOMS

Canton, March 27.—(AP)—Bank notes of the nationalist government fell in value with a rush today and business in the city was paralyzed.

Troop movements and anti-Nanking war preparations were in full blast.

Communist activities on a large scale were reported from the southern sections of the adjoining provinces of Hunan, Kiangso and Fukein.

ROAD OFFICIALS NOT NOTIFIED OF STRIKE MOVE

Dallas, Texas, March 27.—(AP)—Although a spokesman for the railway brotherhoods of the Texas & Pacific railway declared today that the members had voted almost 100 per cent in favor of a strike, officials of the line here declared they had not been notified of the move.

Train, yard and engine employes were declared to have voted in favor of the strike because of differences with the road other than wage matters.

The strike vote was announced by Fred Barr, vice president of the Brotherhood of Locomotive Firemen and Enginemen, as spokesman for all brotherhoods affected.

AT THE THEATERS

PERMANENT STOCK—
ATLANTA—(Fulenwider Players)—"The Behavior of Mrs. Crane."

VAUDEVILLE-PICTURES—
KEITH'S GEORGIA — Keith time; "Strange Cargo."
LOEW'S CAPITOL—Loew time; "Tide of Empire."

PICTURES-STAGESHOWS—
HOWARD—"Wolf Song;" Al Short presents "Tin Types."
METROPOLITAN — "Reckless Youth;" Charlie White presents "Melody Maids Revue."

FEATURE PICTURES—
RIALTO—"Leathernecks."

MOVIES—
ALAMO NO. 2—"Lady Be Good."
CAMEO—"What a Night."
LOEW'S GRAND—"The Red Dance."

NEIGHBORHOOD MOVIES—
DEKALB—"The Show Girl."
EMPIRE — (Vitaphone-Movietone) — "The River Pirate."
PALACE—"Blindfold."
PONCE DE LEON—"The Night Bird."
TENTH STREET — "Romance of the Underworld."
WEST END—"Just Married."

Atlanta.

A ingenius comedy filled with sparkling dialogue and amusing situations, "The Behavior of Mrs. Crane," second presentation of the Leslie Fulenwider All-Star Stock Company, is being performed before large audiences at the Atlanta theater this week. The strange carrying-on of Mrs. Crane begins when her husband tries to discard her in favor of another young lady. The natural thing in a situation like this is for the wife to cry, but Mrs. Crane is too sensible and romantic for that. She agrees to be discarded provided her husband will find a suitable substitute. Mr. Crane brings out lords, rich Cubans and other eligible young men for her to look over but the clever Mrs. Crane outwits them all.

Keith's Georgia.

Reported to be one of the most thrilling all-talking pictures ever screened, Pathe's "Strange Cargo," which is the screen fare served up at Keith's Georgia this week, is living up to advance reports on it. The story deals with the mysterious murder of the owner of a palatial yacht at sea and from start to finish the action never lags. Included in the cast are 14 well-known stage players. On the stage a bill of diversified vaudeville topped by The Four Camerons, completes the program.

Loew's Capitol.

"Tide of Empire," a spectacular film production descriptive of the stirring days of the California gold rush in '49, is the screen feature this week at Loew's Capital theater, sharing honors with the five-act program of Loew vaudeville, headlined by Eddie Conrad, a "nut musician" type of comedian. The picture is based on Peter B. Kyne's novel of that name and is fully synchronized with musical score and round effects. Renee Adoree, George Duryea and George Fawcett have the principal roles, and some of the scenes are massive in their conception, employing hosts of "extras" in Spanish costume.

Howard.

Al Short and the Howard stage band are making plenty of whoopee this week presenting "Tin Types," featuring Art Franks and Barbara Vernon. The Prince of Personality returned to Atlanta with his same pep and personality, winning for himself added admirers to his large following. On the screen is Lupo Velez making love to Gary Cooper, as few others can, in "Wolf Song." Everywhere the victrola or radio is going "Yo Te Amo" may be heard. Lupo sings this theme song several times during the picture, making it a familiar and popular tune.

Metropolitan.

Taking greatest honors at the Metropolitan this week is "Restless Youth," a motion picture starring Marceline Day and Ralph Forbes, a story of modern youth, its utter recklessness and heedlessness of consequences of rash acts. Also on the program is "Melody Maids Revue" and Charley White's Jolly Jazzers stage band.

Rialto.

Aside from the star, five names well known to motion picture fans appear in the cast of "The Leatherneck," now at the Rialto theater. These players appear in the court martial sequences of this dramatic sensation. They are Joseph Girard, Philo McCullough, Lee Shumway, Lloyd Whitlock and Mitchell Lewis. "The Leatherneck" is a William Boyd talking production with Robert Armstrong, Alan Hale, Fred Kohler and beautiful blond Daine Ellis in the principal parts.

Loew's Grand.

"The Red Dance," a spectacular drama of the Russian revolution, opens today on the screen at Loew's Grand. Dolores Del Rio is the star of the production, supported by an excellent cast. The tremendous upheaval that occurred when the Romanoff dynasty was overthrown by the soviet hordes is dramatically portrayed.

Cameo.

"What a Night," the Bebe Daniels star film showing at the Cameo today, is the tale of a "big scoop" which the newspaper tries unsuccessfully to break until Miss Daniels' blundering efforts as a reporter uncovers the necessary data. William Austin has an important role and is as funny as ever as a male society editor.

Alamo No. 2.

Jack Mulhall spent a month learning to do feats of magic for his role in "Lady Be Good," the First National farce comedy which appears today at the Alamo No. 2 theater. Mulhall plays the role of a vaudeville magician in the picture and learned his sleight-of-hand tricks from a noted Australian magician, who was engaged as technical director for the production.

Empire.

Victor McLaglen and Lois Moran head a remarkable cast in "The River Pirate," the Fox Movietone special attraction at the Empire theater, corner Georgia avenue and Crew street, today. "The River Pirate" tells the story of a group of waterfront thieves headed by McLaglen, who conduct piratical raids on warehouses and terrorizes the business men of the city.

81 Theater.

"Miss Broadway," acclaimed as one of the finest colored shows ever to play in Atlanta, will be seen again Friday night at the 81 theater at a special midnight frolic performance for white people only. Tickets, which are on sale at Rex's place on Pryor street, are going fast and early reservations should be made for choice seats, it is announced.

CHILD HEMOPHILIA VICTIM IS WORSE, DOCTORS BELIEVE

Fears that J. H. Christy, four-year-old victim of hemophilia at Grady hospital, might be having internal hemorrhages as his temperature crept slowly up to 104 degrees, were expressed Wednesday night by doctors, who succeeded only recently in stopping a flow of blood from the boy's finger.

The youth was submitted to a blood transfusion Sunday from William Harsh, brother of George Harsh, condemned slayer of Willard Smith, drug clerk. After the transfusion, the boy gradually improved until fever set in Wednesday night.

Constipation Poisons System

Stagnant poisonous waste matter, which accumulates and remains in the lower bowel for several days at a time—even when the bowels move every day—is the most common cause of all ills, and sometimes brings about serious illness.

To get rid of this condition, to improve liver and bowel action, there is nothing better than Dr. Tutt's Pills, famous for over 83 years because of their potent, reliable virtues. Take Dr. Tutt's Pills for a few days and see how good you will feel.—(adv.)

PISO'S

Quick Relief for that Cough—PISO'S is a pleasant, effective syrup used since 1864. Soothing—contains no opiates. 35c and 60c sizes.

Use PISO'S THROAT and CHEST SALVE with the syrup. Applied *externally*, it quickly penetrates. 35c.

for Coughs

Pile Sufferers

Can You Answer These Questions?

Do you know why ointments do not give you quick and lasting relief?

Why cutting does not remove the cause?

Do you know the cause of piles is internal?

That there is a stagnation of blood in the lower bowel?

Do you know that there is a harmless internal remedy discovered by Dr. Leonhardt and known as HEM-ROID, now sold by Jacobs' drug stores and druggists everywhere, that is guaranteed?

HEM-ROID banishes piles by removing the cause, by freeing blood circulation in the lower bowel. This simple home treatment has an almost unbelievable record for sure, safe and lasting relief to thousands of pile sick sufferers, and saves the needless pain and expense of an operation. Don't delay. Try HEM-ROID today.—(adv.)

LOCAL AIRCRAFT NEWS — CANDLER FIELD — AERO INDUSTRY ITEMS

BY GENE HINTON.
WEDNESDAY AIR MAIL.

Arrivals.		
From New York	On Time	5:17 a. m.
From Chicago	On Time	4:30 p. m.
From New Orleans	On Time	6:30 p. m.
From Miami	On Time	6:30 p. m.
Departures.		
For New York	On Time	7:00 p. m.
For Chicago	On Time	9:25 a. m.
For New Orleans	On Time	5:30 a. m.
For Miami	On Time	5:45 a. m.

Just to show what they can do and what they will do regularly when good weather comes to Atlanta to stay for more than two days at a time, every air mail plane operating here Wednesday "batted 1,000." Hampered by one of the worst winters in years, air mail operators had tough sledding, but with the arrival of spring and sunny skies, schedules will be maintained with clock-like regularity.

Pilot Gene Fricks, of Interstate Airlines, Inc., reaching Atlanta Wednesday afternoon with the mail from Chicago, reported that while a large portion of Tennessee between Chattanooga and Nashville still was submerged in muddy flood waters, automobile traffic seemed to be getting through without delay, though hampered, of course, by the water-logged and, in some places, almost impassable roads. Fricks also said that he discerned a dwelling-house cruising down a river, but that the occupants apparently had reached a place of safety before their home was ripped from its moorings.

A world's speed record for air mail planes flying a regular route was claimed recently by D. S. Bondurant, Dominion postoffice department pilot, when he landed at Montreal in a Fairchild 71 cabin monoplane with a heavy assignment of mail from Toronto. With a modest wind on his tail, Bondurant covered the 340 miles from Toronto to Montreal in one hour and 44 minutes. Most of the way, he said, he averaged 205 miles an hour. Bondurant's plane, one of the several new seven-place Fairchilds in the service of the Canadian government, is powered with a 410-horsepower Pratt & Whitney "Wasp" motor and its rated cruising speed is 110 miles an hour.

Lady Mary Heath's little Avro Avian biplane, in which she made her epochal solo flight from Cape Town to Cairo and which she gave to Miss Amelia Earhart after the American girl flew the Atlantic, is being exhibited at Buffalo's first aviation show. Following exhibition at Buffalo, the plane will be flown to Detroit for display at the All-American Aircraft show, April 6 to 13. Miss Earhart used the Avian in traveling about the country during her transcontinental tour.

SOLDIER IS JAILED.

Arrest Follows Alleged Attack on Woman.

Following an attempted attack by a white man upon two women Wednesday night as they sat on the unlighted porch of their Campbellton road home, police were holding Ben Moody, a soldier at Fort McPherson.

Motorcycle Officers Smith and Busham arrested Moody after residents of the vicinity identified him as the man they had seen peeping into a window several nights ago. Citizens chased and caught him on this occasion, but released him, according to police reports.

The two women told police they were sitting on their porch when an unidentified white man leaped over the banister at the side of the porch and seized one of them. Both screamed and the intruder fled.

This Beats Taking Soda for Sour Stomach

"For quite sometime I used soda for gas and sour stomach. Then I decided to try Adlerika and found it far better than soda."—Ed McNeill.

The simple mixture of glycerin, buckthorn bark, etc. (known as Adlerika), has a most surprising DOUBLE action. It acts on BOTH upper and lower bowel (most medicines act on lower bowel only) and removes foul matter that poisoned the system for months. It clears GAS and sourness from the stomach and bowels, bringing INSTANT relief from stomach trouble. And in addition, Adlerika removes metabolic poisons which cause neuritis and rheumatism.

Dr. H. L. Shoub, New York, reports: "In addition to intestinal cleansing, Adlerika checks the growth of intestinal bacteria."

Dr. J. Weaver: "In my 50 years' practice, I have found nothing to excel Adlerika."

J. E. Puckett: "After using Adlerika I feel better than for 20 years. Awful impurities were eliminated."

It will surprise you the great amount of poisons Adlerika brings out—you would never believe they were in your system. In chronic constipation, GAS, sour stomach and sick headache, just ONE spoonful Adlerika brings wonderful relief. At leading druggists. Send for FREE checkerboard. ADLERIKA, Dept. C-37, St. Paul, Minn.—(adv.)

Save Money Here

Dr. Griffin Personally in charge.

Crown and Bridge Work $5

A Good set of teeth for only . . . ONLY $10

All work guaranteed 10 years.

Dr. E. G. Griffin's Gate City Dental Rooms 93½ WHITEHALL ST.

Eczema in Red Blotches and Pimples. Healed by Cuticura.

"Eczema broke out in red blotches and pimples and itched and burned causing me to scratch. They were mostly on my limbs with a few on my body. Later the eruptions scaled over, and the irritation prevented me from sleeping.

"I tried other preparations which failed to heal the trouble. I decided to try Cuticura Soap and Ointment and in a short time the eczema was all gone. I was completely healed." (Signed) Wm. S. Walter, Rt. 4, Chuckey, Tenn.

Soap 25c. Ointment 25 and 50c. Talcum 25c. Sold everywhere. Sample each free. Address: "Cuticura Laboratories, Dept. H, Malden, Mass."
Cuticura Shaving Stick 25c.

Miserable with Backache?

It May Be a Warning of Sluggish Kidneys!

EVERY day find you lame and achy—suffering nagging backache, headache and dizzy spells?

Are kidney excretions too frequent, scanty or burning in passage? These are often signs of sluggish kidneys and shouldn't be neglected.

To promote normal kidney action and assist your kidneys in cleansing your blood of poisonous wastes, use *Doan's Pills*. Endorsed the world over.

50,000 Users Endorse Doan's:

J. Schilling, Jr., 112 E. 169th St., New York, N. Y., says: "My kidneys didn't seem to be acting properly. The excretions were scant and burned in passing. Dull headaches and dizzy spells annoyed me, too. When I stooped over, I felt sharp pains in my back. After taking Doan's Pills, I soon felt like myself again."

Doan's Pills

A Stimulant Diuretic to the Kidneys

At all dealers, 75c a box. Foster-Milburn Co., Mfg. Chemists, Buffalo, N. Y.

SATTERWHITE FURNITURE CO.'S

Going-Out-of-Business SALE!

Out-of-Town Customers
We will extend you terms and deliver free of charge in a radius of 150 miles of Atlanta.

TERMS
No Extra Charges.
10% DISCOUNT FOR CASH

$68,000 of High-Grade and Medium-Priced Furniture

TO BE SOLD AT

1/2 to 3/4 OFF

And 1/3 Off Regular Prices

Card Tables Regular $4 and $5 $1.49	Floor and Bridge Lamps 30% to 75% off	Occasional Chairs Regular $15 to $75 $3.95 to $14.85	Odd Tables Save 1-2	Refrigerators Save 40%
Bedroom Suites Save $50 to $250 on Each Suite	Living Room Suites Save $40 to $200 on Each Suite	Dining Room Suites $50 to $300 Saving on Every Suite	Baby Carriages Save 40%	Breakfast Sets $10 to $40 Saving on All Suites

Your Account Will Be Taken Over by Robert F. Brownlee Furniture Co.

SATTERWHITE FURNITURE CO.

306 Peachtree St. Two Entrances 311 W. Peachtree St.

At the Junction of Peachtree and West Peachtree

Miss Eva Lee Weds Lane Hubbard At Lovely Ceremony in Decatur

The marriage of Miss Eve Irene Lee to Lane Hubbard was solemnized at 8 o'clock Wednesday evening, March 27, at the home of the bride's sister, Mrs. Grady Duffee, on Superior avenue, Decatur. The Rev. Broadus Jones, pastor of the Oakland City Baptist church, performed the ceremony in the presence of a gathering or relatives and friends.

An improvised altar in the living room, where the marriage service was performed, was banked with palms, ferns and smilax, before which seven branched cathedral candelabra interspersed with floor baskets of Easter lilies, stood in bold relief. Spring flowers were effectively used in decoration throughout the home.

Musical Program.

Preceding the ceremony a program of nuptial music was rendered by Miss Minna Hecker, soprano, and Robert Middleton, pianist. Miss Hecker sang "Oh, Promise Me" and "At Dawning" accompanied at the piano by Mr. Middleton. During the ceremony "Russian Romance" was softly played. The "Lohengrin" wedding march was used as the processional.

The maid of honor and the bride's only attendant was Miss Nell Oxford. She wore a becoming model of pastel green georgette fashioned colonial style with tight bodice and graceful full skirt. The modish uneven hemline was a feature of the model. She carried an arm bouquet of Madame Butterfly roses tied with streamers of tulle in matching shade.

The little ribbon bearers were Roy Duffee, son of Mr. and Mrs. Grady Duffee, and Ben Duke, son of Dr. and Mrs. B. F. Duke. They wore smart suits of white blouses and dark trousers.

The Lovely Bride.

The lovely bride entered with her brother, Grady Lee, by whom she was given in marriage, and was met at the altar by Mr. Hubbard and his best man, Laurence Cole. Her natural beauty was enhanced by her wedding robes of flesh colored chiffon, fashioned with tight bertha-trimmed bodice and full skirt offset with three rows of lace edging the skirt in the back, where it reached ankle length, and extending to the center of the waist in the front. The misty tulle veil, which formed the train, was caught to the hair of the bride by a wreath of orange blossoms which extended across the front of the head terminating in clusters of orange blossoms on each side of the head. Her white satin slippers were adorned with rhinestone buckles. She carried an arm bouquet of bride's roses showered with lilies of the valley tied with streamers of tulle and white satin ribbon.

Following the ceremony a reception was held at the home of Mrs. Duffee. The bride's table which was overlaid with a cloth of imported Japanese gauze, held a handsome wedding cake imbeded in ferns and topped with a miniature bride and groom. Brass Japanese candlesticks holding burning tapers showered with lilies of the valley and tied with tulle bows were placed at artistic intervals on the table.

Assisting Mr. and Mrs. Duffee in entertaining were Misses Ann Hubbard, Arminda Hubbard, Mary Frances Hubbard, sister of the groom; Dorothy Coleman, Evelyn Bentley, Gertrude Grace and Myra Davis and Mrs. Florence Lyman. Miss Annette Brooks kept the bride's book.

Lovely Costumes.

Mrs. John Lawrence Lee, mother of the bride, wore a gown of black crepe romaine offset with a shoulder bouquet of roses and lilies of the valley. Mrs. S. W. Hubbard, mother of the groom, was gowned in light blue georgette, the effective side drapery of the skirt being caught at the waist with a rhinestone buckle. She wore a shoulder bouquet of roses and lilies of the valley. Mrs. Grady Duffee, sister of the bride, wore a gown of shell pink georgette and satin crepe trimmed in rhinestones, with a shoulder bouquet of roses and lilies of the valley.

Following the reception the young couple left for a motor trip through Florida. The bride's traveling costume was a modish ensemble of tan and beige, featuring a novelty beige blouse trimmed in tan braid. She wore a close-fitting straw hat of tan with accessories to match. Mr. and Mrs. Hubbard will make their home following the wedding trip at 2040 Peachtree road.

DAILY CALENDAR OF SOCIAL EVENTS

Misses Katherine and Mary Adair Howell, lovely daughters of Mr. and Mrs. G. Arthur Howell, will entertain at a dinner-dance at the Piedmont Driving Club, complimenting Miss Katherine Howell's guest, Miss Martha Alexander, of Oakland, Cal.

Miss Caroline Paullin will be hostess at a luncheon at her home on Andrews drive, complimenting a group of young schoolgirl visitors who are her guests, including Misses Mary Vereen, of Moultrie; Jane Cochran, of Houston, Texas, and Molly Bennett, of Texas.

Mrs. Roger Dickson will entertain at a bridge-tea at her home on Briarcliff road, honoring Miss Mary Preacher, a bride-elect.

Dinner-dance at Brookhaven Country Club.

Miss Frances Morton entertains at luncheon at Vanity Fair Tea room, honoring Miss Barbara Case and her guest, Miss Betty Shaw, of Pittsburgh, Pa.

Misses Mary Irby and Betsy Weyman entertain at a buffet supper at the home of Miss Irby, on Brookhaven drive,, honoring Miss Barbara Case and Miss Betty Shaw.

Mrs. James T. Williams will entertain at a bridge-luncheon at 1 o'clock at the Piedmont Driving Club, in compliment to Mrs. William Huntley, of Buffalo, N. Y.

Rufus Darby entertains at dinner at his home on Habersham road, honoring Miss Helen Alvis Howard and her guest, Miss Betty Howard, of Denver, Col.

Miss Elizabeth Hunter gives a luncheon at the Piedmont Driving Club, honoring Misses Florence and Marion Cobb Bryan, who are spending the spring holidays with their parents, Judge and Mrs. Shepard Bryan.

The Jewish Woman's Club will give a dance at the clubhouse on Washington street.

E. J. Hardin entertains at dinner at Brookhaven Country Club, followed by a theater party, honoring Mrs. Whitman R. Conolly, of Peoria, Ill., the guest of Mrs. Anne Bates Walsh.

A piano recital will be given by Harold P. Warner at Ampico hall, 193 Peachtree street, at 8:15 o'clock this evening.

Miss Boyce Lokey entertains at dinner this evening at her home on Fourteenth street, honoring Miss Kathleen Shaw, of Denver, Col.

SOCIAL ITEMS

Miss Mary Spalding Dean arrives Friday from the Outdoor school in Sarasota, Fla., to spend the Easter holidays with her parents, Mr. and Mrs. Frank Dean at their home on Ponce de Leon avenue. Miss Dean will be accompanied home by her schoolmate, Miss Lillian Burns, of Sarasota, who will be numbered among the popular visitors attending the gayeties attendant upon the Easter season.

***

Mrs. Whitman Robert Conolly, of Peoria, Ill., arrives today from Daytona Beach, Fla., where she has spent the past two months, to be the guest of Mrs. Anne Bates Walsh, at her home on the North Decatur road in Druid Hills.

***

Mrs. John Brewer, of Washington, D. C., and Rockville, Md., is visiting her sister, Mrs. S. M. Page Rees, on Huntington road in Brookwood Hills. Mr. and Mrs. Rees will keep open house for Mrs. Brewer on Easter Sunday from 4 to 7 o'clock.

***

Mrs. George Bellinger and her daughters, Misses Lucia and Bessie Bellinger, will motor to Lakemont tomorrow to spend the Easter vacation and open their new home which has recently been completed at this resort.

***

Miss Frances Boykin will be hostess at a house party this week-end at the summer home of her parents, Mr. and Mrs. S. F. Boykin, at Lakemont in honor of Miss Marion Tolle, of Orange, N. J., the guest of Miss Louisa Shivers. Miss Boykin and her guests will leave Saturday, accompanied by the former's parents.

***

W. C. Edwards, who has resided in Atlanta for the past 18 months, left Wednesday for Dallas, Texas, where he will make his future home.

***

Miss Lydia Hoke arrives Friday from the Outdoor school in Sarasota, Fla., to spend the Easter vacation with her parents, Dr. and Mrs. Michael Hoke, at their home on Peachtree circle.

***

A. M. Eaton, of Toledo, Ohio; M. W. Murphy, of Chicago, Ill.; Miss Ursula Murphy, of Chicago, Ill.; Mrs. John L. Plummer, and Miss Jessie A. Brain, of Springfield, Ohio, and M. L. Jones, of Chicago, are at the Georgian Terrace.

***

Mrs. R. C. Moseley is spending a few days with relatives in Carrollton.

***

Mrs. W. A. Hammel is able to be out after a recent fall at her home on Bonaventure avenue.

***

Dr. M. A. Cooper, pastor of the West End Baptist church, is in Owensboro, Ky., where he is conducting revival services for two weeks.

***

Mrs. Z. G. Duncan leaves this week to spend some time in Winter Park, Fla., as the guest of her daughter, Mrs. A. L. Henkle.

***

Mrs. Rose Abernathy is spending some time in Florida.

***

Mr. and Mrs. Karl J. Smith have returned to their home in Youngstown, Ohio, after a visit with Mr. and Mrs. Chester U. Johnson on Cascade avenue.

***

H. L. Lassiter is visiting relatives in South Georgia.

***

Mrs. T. A. E. Means is spending several weeks at her summer cottage at Tugalo.

***

Miss Jane Lynch, of New York city, arrives Friday from Florida, where she spent the Easter vacation with her father, Stephen A. Lynch, and will be the week-end guest of her aunt, Mrs. Charles Holcomb, at her home on Peachtree circle. She is a student at Holton Arms in Washington, D. C., and will resume her studies next week.

***

Mrs. S. R. Sams is confined to her home on account of injuries sustained by a fall.

***

Mrs. John Brewer, of Washington, D. C., and Rockville, Md., is visiting her sister, Mrs. S. M. Page Rees, at her home on Huntington road in Brookwood Hills.

***

Miss Ethel Bowman, of Cohasset, Mass., is stopping at the Biltmore hotel.

***

Miss Sue Ella Burnett, Miss Sarah Scott and Miss Sarah Dessasame will return Saturday from Sweet Briar college, Virginia, to spend the Easter holidays with their parents.

***

Mrs. Luella Hale Little and Mrs. B. W. Ayres, of Worcester, Mass., are guests at the Biltmore.

***

Edward Lovejoy is spending several days in Atlanta at the Hotel Aragon en route to Boston, Mass., from Miami, Fla., where he will visit his sister, Mrs. Everitt Ginn, formerly Miss Beth Lovejoy, of Atlanta.

***

Mr. and Mrs. F. M. Akers, their daughter, Mrs. James S. Salter, and their grandchildren, James C. Salter, Jr., Martha Frances Salter and Catherine Akers Johnston, have returned from Florida, where they spent the winter in Lakeland, Miami and Daytona.

***

Mrs. Nathan P. Cox is improving following an operation for appendicitis at Piedmont sanitarium.

***

Mr. and Mrs. John H. Deer and sons, Chester and Robert Deer, of Philadelphia, Pa., are guests this week of Mr. and Mrs. Vernon E. Cliatt on Adair avenue.

***

Miss Harriett Wynne and Miss Ruth Miller leave Monday for Sewanee, Tenn., where they will be among the belles attending the spring dances at the University of the South.

***

Miss Chloe Cunningham, of Clarksville, Tenn., arrives Thursday to be the guest of Miss Natalie de Golian at her home on Peachtree road during the holidays.

***

Mrs. John H. Bradley continues ill at the Georgia Baptist hospital.

***

Mrs. R. L. Hargrove will be at home after April 1 at 778 Park Way drive with her daughter, Miss Rebecca Hargrove, and her son, Benjamin Hargrove.

Howard Kendall Is Host at Supper.

Howard Kendall was host at a bridge-supper on Wednesday evening at his home in Druid Hills complimenting Miss Nancy Frederick, who is at home from college to spend the Easter holidays with her parents, Mr. and Mrs. Claude Frederick.

The guests included Misses Frederick, Clare Jones, Myrtice Croker, Peggy Underwood, Morgan Sutton, Malcomb Reybold, George Gwinner, Lokey, Sarah Foote; Bill Tate, Ed Murphey, Walter Trippe, Bruce Shaefer, Bell Foote, and Hartwell Joiner.

Mu Phi Epsilon Plans Tea for Benefit Of 'Federation Day'

Mu Omega Chapter of Mu Phi Epsilon Sorority will give a silver tea for the benefit of the Federation Day for the Georgia Federation of Music Clubs at the home of Miss Verdery Rosenbusch, 1505 Fairview road, N. E., Saturday afternoon, March 30, from 4 to 6 o'clock. All friends of the sorority and music club members are invited to attend. Admission is by a silver offering.

Mrs. Edgar Neely and Mrs. George F. Lindner will serve coffee and Miss Eda Bartholomew, Miss Mary Lansing and Mrs. Alberta Carroll Summer will preside at the tea table. The musical program will include "Canzonetta," d'Ambosio; "Romance," Wieniawski; "Fairy Sailing," Burleigh, played by Miss Agnes Adams, violinist; "Chant D'Amour," Stojowski," and "Arabasque in G," Debussy, Miss Hazel Wood, pianist; "I Heard You Singing," Coats, and "May Majic," Stratton, Miss Requa Duke, mezzo-soprano, acompanied by Miss Helen Little; "Rhapsody in G minor," Brahms; "Romanza," Schumann, and "Valse," Moskowski, Miss Irene Leftwich, pianist; "Tambourin," Romean; "On Wings of Song," Mendelssohn, and "Froquita," Kreisler, played by Miss Ruth Dabney Smith, violinist, accompanied by Miss Wood; "Five Preludes from Opus 28," Chopin, and "Danza Espanole," Miss Martha Jarrell, pianist; "Heigh-ho! What a Day," Riker; "The Hills of Gruzia," Mednikoff, and "The Catbird," Clokey, sung by Mrs. Louisa Wicker Allensworth, soprano, accompanied by Miss Lucille Shackelford.

Miss Foote Honors Miss Janet Harris.

Honoring Miss Janet Harris, of St. Louis, Mo., the guest of Miss Frances Barnett at her home on Fourteenth street, Miss Sarah Foote entertained at a buffet supper Wednesday evening at her home in the Pershing Point apartments.

The guests included Misses Frances Barnett, Janet Harris, Augusta Porter, Sarah Southerland, Boyce

Real Values In Fancy Sox

The Most Attractive Range This Store Has Ever Shown At

50c-75c $1.00

PARKS-CHAMBERS Inc.

THE BOYS' SHOP *Easter Ready*

Johnny Tu-Pants Suits

With 2 Pairs Knickers $13.95

—The Johnny Tu-Pants wearer of today makes the well-dressed man of tomorrow, for he is getting the right start in good dressing. A Johnny Tu-Pants suit begins with the best material, is satisfied only with the most expert workmanship and keeps right up to dot with the newest style trend in cut and color.

For Easter, your boy couldn't be better dressed than in a Johnny Tu-Pants suit! Ages 6 to 14.

All-Wool Blue Cheviot Suits with 2 Prs. Knickers, **$13.95.**

All-Wool Suits with 2 Prs. Longies, ages 14 to 20 years, **$15.95 to $30.**

Separate Wool Knickers, ages 6 to 15 years, **$1.79 to $2.95.**

Separate Wool Longies, ages 11 to 20 years, **$2.95 to $5.95.**

To Round Out His Easter Outfit!

Wash Hats, all styles and colors, **69c to $2.50.**
Junior Shirts, ages 6 to 12 years, **$1 to $2.**
New Spring Caps, in newest woolens, **$1.15 to $2.**
Shirts, sizes 12 to 14½, priced **$1 to $2.**
New Easter Ties, cut silks, knitted and bows, **25c to 75c.**

THE BOYS' SHOP —RICH'S, SECOND FLOOR

Official Outfitters for Boy Scouts of America!

M. RICH & BROS. CO.

Breaking the Shell of Thrift!

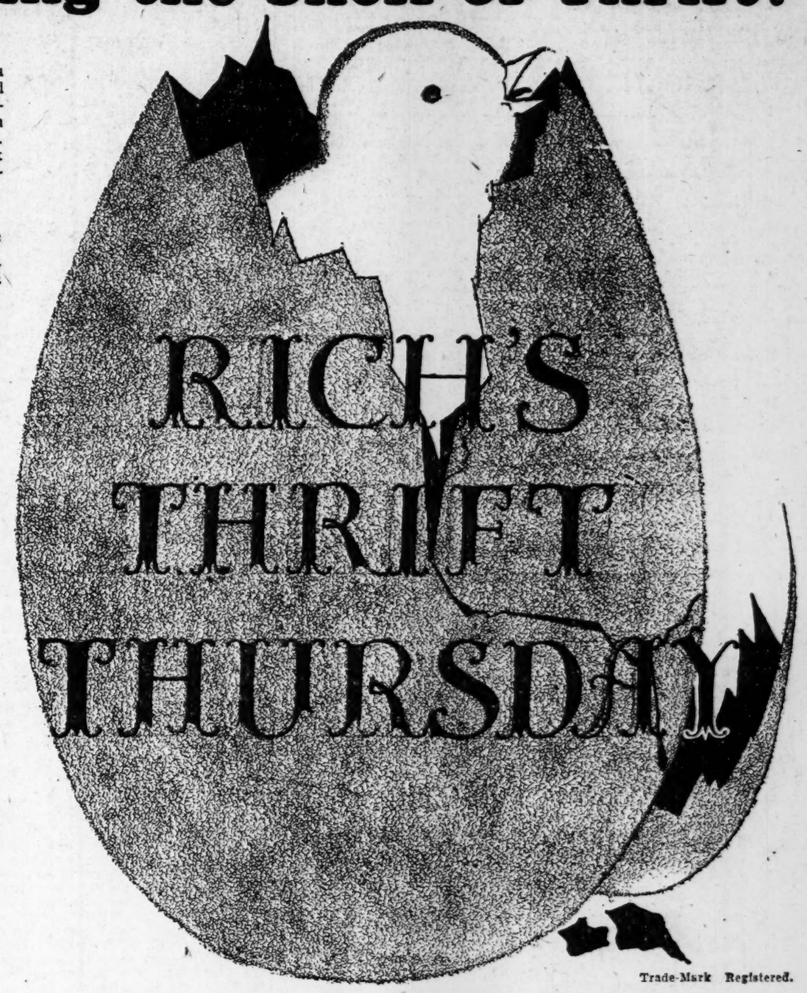

Trade-Mark Registered.

Optical Department
—Our service includes a scientific examination and careful fitting of glasses. Re-establishing vision through stimulation of dormant cells. The strengthening of weak muscles through Ocular Exercises.
Dr. C. D. Benton, O.D.
Your charge account may be used in this department.
BALCONY —RICH'S, STREET FLOOR

Breakfast Sets, $1.95
—Usually $2.50! Of fine quality, pure linen crash Cloth size 50x50 in., wit 6 napkins. Bordered in blue. Either plain hems or hemstitched.
—RICH'S, SECOND FLOOR

Breakfast Cloths, 69c
—Usually 95c each! Of fine quality, pure linen crash. Bordered in blue and gold. Size 44x44-in. Only 150 to go in this lot Thursday!
—RICH'S, SECOND FLOOR

Linen Crash Towels 25c
—Usually 39c each! Bordere in blue and gold. A sof towel that will absorb water easily without scratching or chafing the skin! Size 18x27 inches.
—RICH'S, SECOND FLOOR

Absorbent Bath Towels 7 for $1
—Usually 19c each! With colored borders or checks of blue and gold. Size 18x36. Neatly made and finished.
—RICH'S, SECOND FLOOR

Imported Novelties, 59c
—Usually $2.50. Including hasty line stationery, autograph albums, diaries, address books and telephone indexes. Many with leather backs.
—RICH'S, STREET FLOOR

Brass Trays, 89c
—Usually $1.29. Imported brass trays. Etched designs. Nice for serving light refreshments.
—RICH'S, STREET FLOOR

Alabaster Clocks, $1.29
—Usually $1.95. Imported alabaster clocks. Attractive patterns and colors. Special for Thrift Thursday.
—RICH'S, STREET FLOOR

Chiffon Hose, $1.69
—Usually $1.95 to $2.50. Women's all-silk chiffon hose. Clocked style. Variety of new spring shades.
—RICH'S, STREET FLOOR

Men's Sox, 37c
—Usually 50c. Men's rayon sox with novelty clocking at sides. Specially priced for Thrift Thursday, 37c.
—RICH'S, STREET FLOOR

Women's Bloomers 87c
—Usually $1. Women's rayon bloomers. Plain or novelty styles. Pink, peach, orchid or nile.
—RICH'S, STREET FLOOR

Rayon Gowns, $1.59
—Usually $1.98. Women's rayon gowns. Hand-made, hand-embroidered. Pink, peach, orchid and nile.
—RICH'S, STREET FLOOR

Waste Baskets, 79c
—Usually $1.29. Hand-decorated waste baskets. Attractive colorings. Special for Thrift Thursday only.
—RICH'S, STREET FLOOR

Combination Syringes $1.19
—Usually $1.39. Combination syringes and hot water bottles. Of heavy quality red rubber.
—RICH'S, STREET FLOOR

Linen 'Kerchiefs, 15c
—Usually 25c. Novelty style linen 'kerchiefs. White embroidery. Different width hems.
—RICH'S, STREET FLOOR

Novelty Ribbons, 10c
—Usually 25c to 50c. Brightly colored ribbons for hat bands, ties, belts and trimmings. 1 to 1¼ inches wide.
—RICH'S, STREET FLOOR

Leather Bags, $1.95
—Usually $2.95 and $3.95. Leather bags in pouch and envelope shapes. Back straps. Lined and fitted with coin purse and mirror.
—RICH'S, STREET FLOOR

Kid Gloves, $2.79
—Usually $2.95 and $3.95. White French kid gloves. Novelty styles. Pique sewn with black stitching. Sizes 5½ to 7½.
—RICH'S, STREET FLOOR

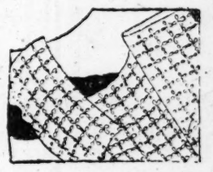

All-Over Embroidery $1
—Usually $1.95. 36-inch beautiful colored all-over embroidery for blouses, collars and cuffs. In green, grey, blue and yellow.
—RICH'S, STREET FLOOR

Bohemian Flouncing $1
—Usually $1.79. The ideal trimming for dinner frocks or negligees! 18-inch Bohemian flouncing in black or white.
—RICH'S, STREET FLOOR

Novelty Jewelry, 29c
—Usually 59c. Novelty jewelry consisting of pins, necklaces, brooches and beads. Many colors and color combinations. Sparkling stones. Graduated length beads.
—RICH'S, STREET FLOOR

Silk Pajamas, $3.49
—Usually $3.95. Attractive pajamas with figured Cheney silk jacket and pongee trousers. Round and V-necks. 34 to 40.
—RICH'S, THIRD FLOOR

Mrs. Dull's Book "Southern Cooking" $3.50
—Lagging spring appetites will delight in dishes prepared by Mrs. Dull's recipes—wholesomely old-fashioned or piquantly modern.
HOUSEFURNISHINGS DEPT. —RICH'S, FOURTH FLOOR

Miss Jr. Frocks, $3.95
—Usually $5.95. Dainty dresses of heavy quality crepe de chine in navy, French blue, tan and Helvetian green. Sizes 8 to 14.
MISS JUNIOR SHOP —RICH'S, THIRD FLOOR

Silk Dresses, $8.95
—Usually $9.95. Miss Junior frocks of colorful printed crepe de chine. Smartly trimmed with narrow pleated ruffles, georgette collars, sashes or belts, 7 to 12.
MISS JUNIOR SHOP —RICH'S, THIRD FLOOR

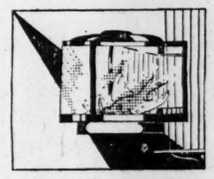

Canary Bird Baths, 75c
—Fasten to the open door of the cage then watch your bird through this transparent, non-inflammable little contrivance take his bath. In colors.
HOUSEFURNISHINGS DEPT. —RICH'S, FOURTH FLOOR

Table Aquariums $3.45
—Something new and attractive in acquariums. A large glass bowl swinging from a wrought iron frame touched with color.
HOUSEFURNISHINGS DEPT. —RICH'S, FOURTH FLOOR

One-Burner Electric Stoves, $1.50
—Handy for a hurry-up cup of tea in your room and for many practical uses. In colors. Complete with cord.
HOUSEFURNISHINGS DEPT. —RICH'S, FOURTH FLOOR

Teddies, Step-Ins $1.49
—Usually $1.98. Tiny pleats, satin ribbons, Val. and Calais laces make this softly tinted crepe de chine underwear ready for Easter! Teddies, 34 to 40; step-ins, 19 to 23.
—RICH'S, THIRD FLOOR

Athletic Shorts, 49c
—Usually $1. Comfortably cut athletic shorts in stripes and figured patterns. Sizes 30 to 44. Also 79c ribbed athletic undershirts for 49c.
MEN'S FURNISHINGS DEPT. —RICH'S, STREET FLOOR

Men's Pajamas, $1.39
—Usually $2. Of fine cotton pongee and broadcloth in snappy slip-on and coat styles. Solid colors or stripes. Sizes A to D.
MEN'S FURNISHINGS DEPT. —RICH'S, STREET FLOOR

Boys' Blouses, 69c
—Usually 89c. Fresh, crisp blouses of broadcloth and percale. High neck with long sleeves and sports styles. Fast colors. Sizes 6 to 12.
THE BOYS' SHOP —RICH'S, SECOND FLOOR

Radio Benches, $2.95
—Comfortable and charming radio benches of wrought iron, cushioned in red or green velour.
HOUSEFURNISHINGS DEPT. —RICH'S, FOURTH FLOOR

'Recepto' and Wastette Sets, Both for $1.98
—"Recepto," the modern kitchen refuse receptacle—"Just Step On It." And the new Wastette for holding waste paper. In colors. Both for $1.98.
HOUSEFURNISHINGS DEPT. —RICH'S, FOURTH FLOOR

Vegetable Binettes $1.89
—Usually $2.50. Improved vegetable bins, fully ventilated, which keep your vegetables from rotting. In cool lettuce green only.
HOUSEFURNISHINGS DEPT. —RICH'S, FOURTH FLOOR

New French Drip Coffeepots, 89c
—Make delicious French drip coffee in one of these inexpensive dripolators. Made of pure aluminum. 4-cup size, 89c; 8-cup size, $1.
HOUSEFURNISHINGS DEPT. —RICH'S, FOURTH FLOOR

3 More Days to Make Your Easter Frock!

10,000 Yds. $2.50 to $2.95

Shimmering New Silks

40-in. Printed Chiffons
40-in. Printed Flat Crepes
32-in. Striped Darbrook Silks
40-in. Rich's Special Flat Crepe

$1.84

40-in. Polka Dot Prints
40-in. Printed Checks
40-in. Heavy Du-Ray Crepe—Heavily Weighted for Ensembles!

For the Easter Ensemble

$2.50 to $2.95

Light Weight Spring Coatings

54-in. Novelty Coatings
54-in. Smart Kashas
54-in. Novelty Flannels
54-in. Wool Tweeds
54-in. Novelty Weave Coatings

$1.84

—RICH'S, SECOND FLOOR

SIBLEY-FLEMING CEREMONY TAKES PLACE IN MARIETTA APRIL 20

Miss Sibley and Mr. Fleming Announce Wedding Plans

Of social importance throughout the south will be the wedding of Miss Sarah Virginia Sibley and William Cornelius Fleming, of Augusta, Ga., and will be solemnized Saturday evening, April 20, at 8:30 o'clock, at the historic Presbyterian church in Marietta. Dr. J. H. Patton will perform the ceremony in the presence of a large gathering of relatives and friends. The bride-elect will be given in marriage by her father, Judge Samuel Hale Sibley. The groom has chosen as his best man Erwin Fleming, of Augusta, and the maid of honor will be Miss Weldon Sibley, only sister of the bride. The bridesmaids will include Misses Virginia Fleming, sister of the groom; Katherine Anderson, Charlotte Law, Elizabeth Keeler, all of Marietta; Patricia Wilson, of Twin Falls, Idaho, and Misses Virginia Ayes, of Atlanta, and Virginia Tate, of Marietta, will be junior bridesmaids. The groomsmen will be John Skelton Williams, Charlie Bowen, Albert Lehman, Brian Merry, of Augusta, and Colquitt Carter and William Hart Sibley, of Atlanta. Acting as ushers will be Morgan McNeel, Sr., Dr. Wilder Glover, Marietta; Harold Lamb, Union Point, and Cornelius Ayer, of Atlanta. Miss Lucy Bailey, organist, and Miss Sarah Patton, soloist, and Paul Lovejoy, violinist, will render the nuptial music.

Forming the bridal aisle will be little Misses Ada Byrd McNeel, Annette Brumby, of Marietta; Jeannette Sibley, of Atlanta, and Cynthia Kent Burress, of Columbus; Masters Billy Brumby, Edward Massey, Jr., Morgan McNeel DeFoor, of Marietta; Sam Tate, of Tate, Ga., and Bentley Hart Chappell, of Columbus. Following the ceremony there will be a reception at the home of Judge and Mrs. Sibley on Kennesaw avenue.

Pre-Nuptial Parties.

Miss Sibley will be honored at a number of social gayeties preceding her marriage at which a number of Atlanta and Marietta hostesses will entertain.

On April 2, Mrs. Dewitt Cole and Mrs. William Brumby will entertain with a luncheon at Mrs. Cole's home. April 5, at 3 o'clock, Mrs. Mac Fowler will entertain at bridge. April 4, Mrs. Martin Amorous will be hostess at a luncheon at 1 o'clock and at 3 o'clock Mrs. Herbert Hague and Miss Virginia Gibbs will entertain with a bridge-tea at Mrs. Hague's country home, "Ridgecrest."

On April 6, Mr. and Mrs. Bolan Glover will give a bridge party, at 8 o'clock.

April 9, Mrs. Murdock Equen, of Atlanta, will have a luncheon and at 3 o'clock Miss Margaret Block will entertain at a bridge party in Atlanta. April 10 Miss Mary Ellen Law and Miss Charlotte Law will have a tea at the Marietta Golf Club.

On April 11, Mrs. A. D. Sessions and Miss Lucile Sessions will compliment Miss Sibley at a breakfast at 10:30 o'clock at the home of Mrs. A. D. Sessions. April 12, Mrs. Len Baldwin will entertain at 11 o'clock at a morning bridge, and April 12, Mrs. R. N. Wade will entertain at a party at 3 o'clock.

April 15, Miss Sibley will be "at home" from 4:30 to 6 o'clock, and on April 17, Mrs. Morgan McNeel, Sr., will have a luncheon for Miss Sibley. On April 19, Mrs. Cornelius Ayer will have a tea at the Atlanta Woman's Club, and at 10 o'clock Mrs. W. B. Tate and the Misses Tate will entertain at the Mariet Dancing. April 30, Miss Emma Katherine Anderson and James T. Anderson will compliment the bridal party and out-of-town guests with a luncheon at their home on Whitlock avenue. April 20 a 9:30 o'clock, Judge and Mrs. Sibley will have a reception following the marriage ceremony.

Others who will entertain for Miss Sibley and Mr. Fleming are: Mrs. George Thomas, Dr. and Mrs. Ayer, Mrs. H. C. Cox, Mrs. Harvey North, Mrs. George H. Keeler Miss Glennis Handcock, Mrs. Ralf Handcock and Mrs. Agnes Morrow Schandrett, the dates to be announced later.

Former Atlantan Named on D. A. R. National Ticket

Mrs. Ralph Van Landingham, of Charlotte, N. C., a former resident of Atlanta, who as Miss Susie Harwood made her home here, has been indorsed by North Carolina Daughters of the American Revolution as candidate for vice president general of the national society. At present, Mrs. Van Landingham is vice state regent, and was born in Minnesota the daughter of Norman Beaty and Susan Deane Harwood. She attended Miss Capen's school in Northampton, and resided until 1909 in Atlanta, having married Mr. Van Landingham here. She has given many years of service to the D. A. R. since she became a member in 1899, joining the Piedmont Continental chapter here as charter member and was charter member and regent of the Thomas Jefferson chapter, D. A. R., nonexistent at the present time. She also served as secretary pro tem of the state convention in Augusta, Ga., in 1901. On moving to Charlotte, N. C., in 1909, she became a charter member of the Halifax Convention chapter, and served that chapter as regent three times and was also secretary. To show their appreciation of her splendid work that chapter honored her by placing a chair in Constitution hall in her name.

For seven years she faithfully served the North Carolina Society, D. A. R., as librarian. Since 1925 she has served as state chairman of Constitution hall finance committee and her work on this important committee has been outstanding and recognized not only by the state but the national society as well. Under her enthusiastic leadership and untiring efforts, the North Carolina chapters purchased their state box and many chairs for Constitution hall. Mrs. Van Landingham is at present state vice regent and due to illness of the state regent, presided over most of the sessions of of the last state conference held in Winston-Salem, N. C., with rare poise and graciousness of manner.

Violinist and Pianist Heard in Recital.

Miss Lucile Bush, volinist, was presented in recital Tuesday evening by Mrs. Marion Vaughan at the Evelyn Jackson studio at 1170 Peachtree street, assisted by Miss Virginia Morris, pianist, pupil of Miss Jackson. In the opening number, "Sonata No. 8," by Mozart, the two artists built a splendid ensemble while in the second movement, Miss Bush gave the exquisite melody the full balance of the singing legato and showed the strength in the finale.

Miss Bush played the Massenet "Thais" with considerable understanding and prudence. Two daintily dispatched pieces were the Cecil Burleigh "Woodbine" and "Fairy Sailing."

Miss Morris rendered "Nocturne," by Chopin, but the mastery and power of interpretation came with her rendition of the MacDowell "Concert Etude," in which she filled the double role of soloist and accompanist with poise and intelligent charm.

Miss Kitty Park Entertains at Biltmore.

Miss Kitty Park was hostess at luncheon Wednesday at the Biltmore, complimenting Miss Mary Preacher, a feted bride-elect of April.

Covers were placed for Misses Preacher, Cora Hatch, Edna Rufty, Elsie Bennett, Mesdames G. Lloyd Preacher, G. Lloyd Preacher, Jr., Luther Williford and Noel Park.

Miss Turner Weds Charles Walker.

Eatonton, Ga., March 27.—(Special.)—Mr. and Mrs. Joseph S. Turner, of Eatonton, Ga., announce the marriage of their daughter, Stella Reid, to Charles Walker. Mrs. Walker is the only daughter of Mr. and Mrs. Turner and is a young woman of unusual beauty and many accomplishments. She is a graduate of Georgia College for Women in Milledgeville and at the time of her marriage was a member of the faculty at Trion.

Mrs. Walker was manager of Trion Mills. He is a graduate of Georgia Tech and prominent in the business and social world. Mr. and Mrs. Walker will reside in Ware Shoals, S. C.

Mrs. McGinnis Honors Mrs. R. F. Maddox, Jr.

Mrs. Claude McGinnis, Jr., was hostess at an informal luncheon Wednesday at the Piedmont Driving Club complimenting Mrs. Robert F. Maddox, Jr., of Jacksonville, Fla.

Covers were placed for Mesdames McGinnis, Maddox, Humphrey Wager, Clark Howell, Jr., Allison Thornwell, Charles Black, Jr., John W. Grant, Jr. Robert Jones, Jr., and Miss Jeanette Bailey.

Mrs. Driscoll Honors Miss Ruth Hopkins.

Mrs. L. W. Driscoll entertained at a bridge-luncheon Wednesday at her home on Peachtree Battle avenue, honoring her guest, Miss Ruth Hopkins, of Washington, D. C.

Guests included Miss Hopkins, Miss Natalie DeGolian, Miss Harriett Hasson, Miss Caroline Holliday, Miss Elizabeth Otis, Mrs. William Barnwell, Mrs. Louis Brooke, Mrs. Harry Stoy and Mrs. Alfred J. Hopkins, of Washington.

Miss Jackson Weds Mathew H. Cooper.

Mr. and Mrs. J. S. Jackson, of Clarkston, announce the marriage of their daughter, Myrtice Marie, to Mathew Harvey Cooper, Jr., of Atlanta, the marriage having been solemnized March 6 at the First Christian church, the Rev. C. R. Stauffer, pastor, officiating. Mr. and Mrs. Cooper are at home at 2163 Ridgedale road, N. E., Kirkwood.

Beginning and Vast Growth Of Silk Industry Described

The story of the silk industry down through the ages is, indeed, a romantic one. It is romantic even from our earliest knowledge of it; that of its discovery. It is, and always has been, a precious product. It has served to make the robes and cloaks of the most famed of ancients, until today it is worn by millions of people both great and humble. China has given the world gunpowder, ink and printing, and is also credited with the discovery of silk.

An interesting history of the beginning and progress of the now vast silk industry Wednesday was related by A. B. Hammett, of the southeastern office in the Norris building of famous Vanity Fair Mills of Reading, Pa. The story related by Mr. Hammett is to this effect:

In the year 2458 B. C. Si-Ling-Chi, wife of the famous ruler Huang-Ti, of China, while in her garden one day was attracted by the many large green worms that were always feeding on the mulberry trees. Observing them for long periods of time she noticed that they surrounded themselves with a covering which seemed to be composed of millions of fine threads of a lustre and quality then unknown to exist in anything else. Upon recounting her observations with her husband, he asked her to investigate and see if this new thread could be woven into cloth.

Express Si-Ling-Chi found that by wetting the cocoons as we know them, it was possible to pull off a wonderfully fine thread of indefinite length. With this done, she turned her attention to developing a process by which she could weave these threads into cloth. After many difficulties and much labor this was accomplished, and the cloth produced was of the rarest articles then known to the world.

Favorite of Royalty.

Only the mighty could afford to wear silk and it soon attracted much attention among other nations, who, wishing to adorn their royalty in all the splendor possible, found that their robes and cloaks were vastly inferior to those worn by the royalty in China.

The making of silk was kept secret and was jealously guarded for several centuries by the Chinese. By the third century B. C., however, the secret had been learned in Japan. How it became known is still a matter of conjecture. The Japanese sent competent people to China to learn fully how to produce silk from the mulberry tree to the finished product.

A short time after this a Chinese princess concealed some eggs of the moth in the lining of her dress and smuggled them into India. Here the industry received all possible encouragement and for a time flourished.

The first knowledge of the silk industry on the continent of Europe is when Aristotle speaks of it. However, he says little about it, so it can be assumed that so learned a man as he would have said more about this precious product had he known more to say. It is easy to see, however, where he might have gotten his knowledge from. Possibly Alexander the Great told him upon returning from one of his expeditions in the East. About the beginning of the Christian era when Rome was at the height of her power and most of the world then known to man paying her tribute, silk was one of the products of the east that the Romans most desired, outside of gold. Silk, however, when bartered was usually worth its weight in gold. At this time the nobility and people of great means in Rome were wearing silk robes to a great extent. By the year 1480 A. D. the culture of the silk worm was pretty well established along the shores of the Mediterranean sea and had even reached Tours, France. The industry thrived in France, especially in the southern part, where it still is of great importance. An effort was made to produce silk in England during the reign of Henry VI, but the climate was adverse and it was soon given up on the isles. Silk culture was first tried out on the American continent in New Spain (Mexico) by Cortes, the Spaniard. In 1609, in the reign of James I, silk culture was introduced in the American colonies. Virginia was the place selected to try to produce silk, but here too the climate did not prove to be of the right kind and the silk industry soon gave way to the production of tobacco. The culture of silk has been tried in all parts of the world where it might be possible to produce it. It has been found that Japan, as everyone knows, is the ideal place for it. They have just the right climate and an abundance of cheap labor, two factors vitally necessary for its successful production commercially. China also produces much silk, second only to Japan in volume. Only recently a company was formed in California to grow silk. The venture is still in the experimental stage, but shows promise of becoming an industry of some moment.

Preparation of Threads.

One often wonders how silk is gotten from the cocoons. When the cocoon is moistened with water the silk thread can be reeled off in almost an indefinite length. About 800 to 1,200 yards of silk thread is obtained from a good cocoon of good size. When reeling off these threads, it is quite common to reel from about five cocoons at one time and putting the five strands together, thus making a more substantial thread. After it is reeled off it is ready to be washed and prepared for export to all parts of the world.

A technical description of the manufacture of silk threads for knitting requires a bit of detail beginning with the moth itself. Silk is the product of the silk worm. The silk worm becomes a larva, then a moth known as Bombyx-Mori. The moths mate, the female, lays eggs that are stored away in refrigerated places until spring or summer seasons, then hatched into worms, repeating the cycle of reproduction time and again. The worms spin a fine thread from an orifice at each side of the mouth. These threads are called filaments. Two filaments are put into each thread as the worm spins them into one. With a circular motion of its head it winds the thread all around itself preparing a silk house or shell for itself and then changes into a larva. These cocoons are then taken by the farmers and stifled in dry heat to prevent the worm, in the pupa stage, from emerging from the cocoon and destroying it.

To make threads for commercial use, cocoons are immersed in a bath of hot water and the threads from four or more (depending on size of thread wanted) are reeled together into one strand.

Throwing or Twisting.

For knitting underwear and hosiery, several of these strands, already consisting of four or more threads from cocoons, are thrown or twisted one around the other to make a strand of larger diameter and greater strength. This is known as tram silk, meaning two or more threads thrown together and twisted to keep them together. This permits the silk strands to be placed on machines for knitting at a great speed. It also strengthens any fibre made from it because of the unusually strong silk strands held closely together by the twist in each strand.

One hears of denierage of silk. It means the commercial size. It is obtained this way: take a skein of 450 metres and balance it on a scale with weights of 1-20 grams each. (These weights are the same as an old French coin called denier), hence it takes 20 to 22 of these weights to balance a skein 450 metres in length—denierage then of this skein would be 20 to 22.

The chemical composition of silks is as folows: Carbon, 47 per cent; hydrogen, 6 per cent; nitrogen, 17 per cent; oxygen, 30 per cent. Its strength is three and one-half times greater than wool. A 13 to 15 denier silk strand laid one strand against another will permit 500 strands to be laid in the space of one inch.

Mr. and Mrs. Wender Celebrate Anniversary Of Golden Wedding

Mr. and Mrs. J. H. Wender celebrated their golden wedding anniversary Sunday evening, March 24, at the home of their son and daughter, Mr. and Mrs. L. Wender, on Washington street. They were assisted in receiving the guests by their sons and daughters, Mr. and Mrs. M. Wender, Mr. and Mrs. L. Wender, Mr. and Mrs. J. Wender, Mr. and Mrs. S. Wender, Mr. and Mrs. E. Wender, Mr. and Mrs. W. Wender, and Mr. and Mrs. B. F. Shainker. Another son, Dr. I. H. Wender, of Ohio State university, was not able to attend.

The home was most attractively decorated with jonquils and lilies with the golden color scheme carried throughout. Mrs. Wender was becomingly gowned in navy blue georgette, fashioned gracefully and her corsage bouquet was of yellow roses and lilies of the valley.

Dinner was served to 60 guests, some of whom were present at the wedding of Mr. and Mrs. Wender 50 years ago. Mr. and Mrs. Wender have resided in Atlanta for a good many years and have made a host of friends. Prior to this, they lived in Lithuania, where Mr. Wender served as captain in the Russian war against the Turks. He won several medals and was decorated by the czar. A number of telegrams of happy greetings were received during the evening. The out-of-town guests were Mr. and Mrs. E. Wender and son, of Roanoke, Ala.

Harmony Council To Serve Dinner.

Harmony Council D. of A. will have a chicken dinner Friday, March 29, from 11 to 2 o'clock and then serve the Eureka Council, Junior O. of A. M. from 5:30 to 7 o'clock. The public is invited to spend a delightful dinner hour in the council rooms, at corner of Marietta and Alexander streets. Plates are 50 cents.

Missionary Circle Postpones Silver Tea.

The silver tea which was to have been given by the ladies of circle No. 5 of the Woman's Missionary Society of Martha Brown Memorial church Thursday afternoon at the home of Mrs. Carl B. Johnson, 657 Woodland avenue, S. E., has been postponed.

Mrs. Hess Gives Change of Plans For Executive Board

Mrs. Kate Green Hess, president fifth district, Georgia Federation of Women's Clubs, announces a change in place of executive board meeting scheduled for Tuesday, April 2, at 9:45 o'clock. Her statement is as follows: "Because of misunderstanding, the hostess club has asked that the executive board meeting be held in the West End Presbyterian church on the corner of Gordon and Ashby, instead of in the Church of the Incarnation, as formerly announced. Only street cars marked "Whitehall" are routed that way. Get off at the corner of Gordon and Ashby streets.

Reports of presidents, telling of the purpose of each club, its policies, methods in club work, and outstanding achievements brought to fruition, though club efforts dating from April, 1928.

Lullwater Garden Club Plant Sale.

The Lullwater Garden Club will have a plant sale Friday, March 29, on Peachtree street, next door to Hart's tea and cake shop. They will have for sale a great variety of plants and shrubs as well as dahlia tubers. Everybody is invited to come to the sale.

The following members of the club will attend the annual meeting of the garden clubs of Georgia at Augusta, April 3 and 4: Mrs. M. D. Norton, Mrs. Hoyt Sutton, Mrs. A. B. Lee, Mrs. O. S. Cofer, Mrs. A. P. Phillips and Mrs. B. F. Fraser.

Miss Lena Jackson Weds Mr. Rudulph At Home April 11

The wedding plans of Miss Lena Rawlins Jackson, daughter of Mr. and Mrs. James Enoch Jackson, whose marriage to Joseph Bessent Rudulph, of St. Marys, are of interest. The marriage will be solemnized at 9 o'clock Thursday morning, April 11, at the home of the bride-elect's parents, Mr. and Mrs. James Enoch Jackson, 507 Atlanta avenue. The Rev. Robert Ivey, pastor of the Georgia Avenue Presbyterian church, will perform the ceremony in the presence of a gathering of relatives and friends.

Miss Jackson has chosen as her maid of honor her mother, Mrs. J. E. Jackson. She will be given in marriage by her father. Miss Caroline Jackson, only niece of the bride-elect, will play the wedding march at the marriage ceremony. Following the marriage the young couple will leave for a trip to Florida, after which they will make their home in St. Marys.

Miss Jackson is being entertained at a number of interesting prenuptial parties. Mrs. J. E. Jackson, Jr., sister-in-law of the bride-elect, will entertain at a trousseau tea, Saturday, April 6, at her home, 507 Atlanta avenue. Others who have entertained for Miss Jackson are Misses Annie Kate Green and Merris Everett.

Inman Park Students' Club Postpones Meeting.

The Inman Park Students' Club has postponed its meeting until April 5, at which time it will be held with Mrs. G. G. Townley, 1051 Hudson drive.

57

When you once taste this sweet, thrilling spicy flavor—

When you get that good rich tomato taste—

You'll know that a master of flavor makes Heinz Tomato Ketchup.

A cook who has a knack of getting joy into eating—

HEINZ Tomato Ketchup

RICH WITH JOYOUS FLAVOR

BAMBY now offers

Added Slices

The NEW LONG LOAF BAMBY Evenly Baked BREAD

Fresh Twice Daily....

You Can Still Get a BAMBY BREAD KNIFE for 10 Wrappers and 44¢ .... at Your Grocer

Keely Features

Vanity Fair Silk Underwear

—"Vanity Fair" is an authoritative name for perfection in underwear. Keely shows the new, spring styles in this delightfully elegant underwear, as smart in design as it is rich in quality.

—The new spring garments are the kind that are bought enthusiastically in half dozens by smartly dressed women.

Ravissant Vests, $3 and $3.50

—Very fine quality, heavy weight, with wide hemstitched bodice band. Pink and peach. Sizes 36 to 42 are $3. Sizes 44 to 46 are $3.50.

Ravissant Bloomers, $4 and $4.75

—Heavy weight, reinforced from seat down to knee. Pink and peach. Sizes 5 to 7 are $4. Sizes 8 to 9 are $4.75.

Silkenese Vests, $2 and $2.50

—Durable and wear resisting Silkenese vests, with fabric shoulder straps. Pink and peach. Sizes 34 to 42 are $2. Sizes 44 and 46, $2.50.

Silkenese Bloomers, $3 and $3.50

—Full cut bloomers with wide seat, generously reinforced with extra reinforcement at center of crotch. Pink, peach, skin, melon and mint. Sizes 4 to 7 are $3. Sizes 8 to 9 $3.50.

Silkenese Step-Ins, $3 and $3.50

—Step-in combinations with plain bodice and bottom bands. Fitted crotch. Pink and peach. Sizes 34 to 42, $3. Sizes 44 to 46, $3.50.

—Keely's, Second Floor, Back

KEELY'S

Vanity Fair Silk Underwear

---a modern product with an historical background

Read the history of silk, printed above. It will give you a definite idea of the research that Vanity Fair makers consider important in relation to their silk underwear. It will show you why Vanity Fair garments are remarkable for durability, for quality. It will explain the making of fine silk . . . and that is what goes into Vanity Fair underwear.

Shown in Allen's Lingerie Shop . . . Third Floor

RAVISSANT - - - $4.00

An outstanding value in bloomers; of 100% pure silk; of double weight and durability, made possible by the Tram process of twisting silk threads for knitted glove silk.

BRASSIERE STEP-IN $5.00

An ideal silk garment, combining all foundations in one slim, snug fitting piece.

SHORTS $3.00

Made with the band knee and yoke belt, elastic in back.

Vanity Fair Bloomers.....$3.00
Vests to Match.....$2.00

J. P. ALLEN & CO.
"The Store All Women Know"

Peachtree, at Cain

Seminary Faculty Elects Members To Round Table

Misses Ida Nevin, Modena McPherson, Jaqulin Moore, Ann Ridley, Louise Moore, and Claire Jones, six of the prettiest sub-debs attending Washington seminary, have been elected by the faculty of this educational institution as members of the Round Table.

Their photographs will be published in the school's annual, and this honor was awarded the sextet by members of the faculty in recognition of merit, loyalty, scholarship, and general devotion to Washington seminary.

Merrimakers' Club Sponsors Dance.

The Merrimakers' Club sponsors a dance Saturday evening, March 30, and the chaperones will be Mr. and Mrs. John I. Miller, Mrs. F. B. Eckford, Mrs. Frank Orme, Mrs. Bernard Wolf and Mrs. Hal Steed.

Miss Poole Honors Mrs. C. B. Nunnally At Luncheon Friday

Among the interesting social affairs featuring the calendar of events for the week will be the luncheon at which Miss Gray Poole will entertain at 1 o'clock Friday, March 29, at the Druid Hills Golf Club. The lovely occasion will compliment Mrs. Charles Bowie Nunnally, one of the most attractive of the group of spring brides. Mrs. Nunnally was formerly Miss Catherine Smith, her marriage having been a recent event of social importance, taking place in Miami, Fla. A series of interesting parties are being planned in honor of this charming young bride.

Miss Poole has invited a group of friends of the honor guest to meet Mrs. Nunnally on Friday.

Paint Your Own Furniture—

DUCO

Demonstration All This Week

At Our Decatur, Ga., Store

You Are Cordially Invited to Attend

F. J. Cooledge & Sons

9 Paint and Glass Stores in Atlanta and Suburbs

... foot comfort

every hour of the day!

WEAR our shoes and you can walk, climb stairs, dance, be on your feet all day in comfort and ease. The secret lies in their Special Measurements. They fit all five of your foot measurements—length, width, heel, waist and instep. Held snug all over, with every bone and muscle scientifically supported, your foot must be comfortable! Best of all, this perfect fit is available in a wide range of smart styles!

The "Minette"

Drew Arch-Rest Shoes

* * *

Wilbur Coon Shoes

* * *

J. J. Grover Shoes

* * *

Holeproof Hosiery

* * *

A dashing Three-Eyelet DREW ARCH REST Tie in Sunbeam with trim of lighter kid. Snug-fitting combination heel. This smart shoe will Fit All Feet Perfectly!

SIZES 1 TO 12—WIDTHS AAAA TO EEEEE

FREEMAN+PARKER+LAW

FOOT Health SHOPPE

110 PEACHTREE ARCADE

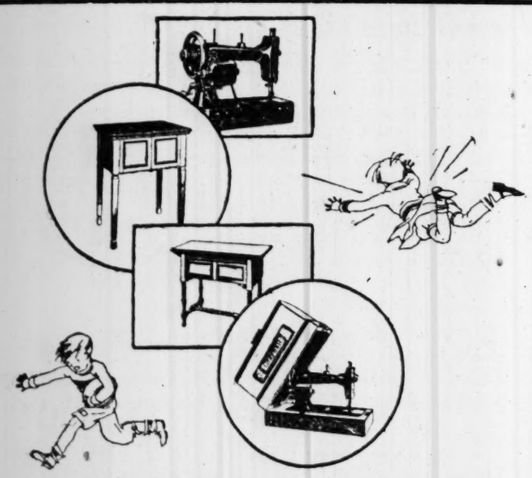

A Graybar Electric Sewing Machine

Solves Many Clothing Problems

ONE thinks of children's clothes first—they need so many, and wear them out so fast! The Graybar Electric solves other problems than young Tommy's linen suits and Martha's dainty little dresses. It quite often means the difference between a dress of second-rate material or one of choice material . . . because the cost of sewing the dress is only a few cents when you have a Graybar.

A Graybar solves the **time** problem. Busy mothers have only a limited amount of time to give to sewing. With a Graybar Electric you can accomplish many times as much as on an ordinary machine.

It solves the backache problem, too—by eliminating it entirely. No strain on leg and back muscles—the little motor does all the **work.** You merely direct its energy.

Result? A larger, better, more attractive wardrobe for everyone in the family—if you include such masculine items as shirts, pajamas, etc. And a great saving in cost, time and energy!

Let us demonstrate—at our store, No. 75 Marietta street, or in your home. Call WAlnut 6121.

EASY TERMS
Gladly Arranged

GEORGIA POWER COMPANY

Invest in Georgia Power Company $5 Preferred Stock

Mrs. B. M. Boykin To Be Honored By Mrs. Elder

Mrs. Basil Manley Boykin, who has returned recently from Miami, Fla., to make her home in Atlanta, will be honored at a tea Tuesday afternoon, April 2, at which Mrs. Omar Elder will entertain at her home on Muscogee avenue. A group of close friends of the honor guest have been invited.

Mrs. Boykin is receiving a warm welcome by her host of friends here since her return and is being honored at a number of informal social affairs.

'Easter Praise' To Be Sung In Marietta

Marietta, Ga., March 27.—The cantata "Easter Praise," by Carrie Adams, will be presented by the First Presbyterian Church of Marietta Sunday evening, March 31, at 8 o'clock.

The choir will consist of Miss Sara Patton, soprano; Mrs. J. R. Collins, contralto; T. N. Hemp, tenor, and John McCrendle, bass. Assisting the choir will be Harry Bryan, Peter Marshall, Sam Cortledge and L. Henrerex, Columbia seminary quartet. Miss Lucy Bailey, organist. Request Miss Patton.

Miss Sadie Sibley, an attractive bride-elect, was honor guest at a bridge party Wednesday afternoon, given by Mrs. William Stephens, Jr., and Miss Elizabeth Stephens, at the home of Miss Stephens on Church street.

Mrs. George H. Keeler entertained with a supper party at her home, Tranquilla, in compliment to Mrs. Dick Abell, of Philadelphia, the guest of Mrs. Wilder Glover. Mrs. Keeler's guests were Mr. and Mrs. Glover, Mrs. Abell, Mrs. C. M. Crosby, Miss Virginia Crosby and Miss Louise Moran.

Miss Ida Brumby has returned from an extended visit to Mrs. Robert Leach in Clearwater, Fla.

Roy Collins, Miss Marjorie Collins and Mrs. T. A. Cole spent the week-end in Menloe, Ga., guests of Mr. and Mrs. Oscar Cleckler.

Miss Daisy Shadburn, of Buford, Ga., was the week-end guest of friends here.

L. D. Robins, of Wilmington, Del., is the guest of William Hart Sibley on Kennesaw avenue.

Mr. and Mrs. Will Neal have returned from a three-month trip to California.

Mrs. Robert Goodman, of Jacksonville, Fla., is the guest of her sister, Miss Sue Nichols, on Forrest avenue.

Mr. and Mrs. Tinsley, of Macon, Ga., were week-end guests of their daughter, Mrs. Ed Brumby, in Vance circle.

Rev. and Mrs. J. W. Veatch entertained the Methodist choir Tuesday evening at their home on Atlanta street.

Miss Clara Fritz Gives Dancing Party.

Miss Clara Fritz entertained a number of her school friends last evening at her home on Piedmont avenue with a dancing party.

The invited guests included: Misses Juanita Chapman, Mollie Lee O'Conner, Jean Chalmers, Lillian Plowden, Ruth Mayson, Mary Pope Mayson, Frances Finly, Frances Andrews, Beatrice Rothchild, Jean Howell, Mary Elizabeth Barge, Elizabeth Barge, Eleanor Blosser, Mary Katherine Elkin, Elizabeth Allen, Marguerite Hay, Helen Purdy, Virginia Maxwell, Virginia Purdy, Katherine Owens, Mary Louise McNesser, Ellie Cheshire, Frances Fritz, Harrison Clark, Tom Allen, Grady Smith, Harry Smith, Gilbert Ogg, George Weston, Harold McDuffie, Sam Carter, Stanton Lammers, Tom Donaldson, Paul Potter, Wadsworth McGinty, Hugh Owens, Hal Cheshire, John Gilmore, Charles Moody, Robert Pattillo, Roy Atrobelles, George Wagnom and Henry Mikell.

Oratory School Gives Easter Progam.

The Easter program of the Atlanta School of Oratory, 402 Wesley Memorial Church building, will be rendered in the studios of the school at 3 o'clock Saturday, March 30. The participants will present an attractive program of variety and interest, including "Christ the Risen King," by Mildred Ferguson; "When Jenny Wore Bonnet Plain," by Ernestine Pegram; "March," by Robert Watson; "Choir Loft Proposal," by Gene Dodds; "Thoughts During Easter Service," by Miriam Morgan; "Where Easter Eggs Grow," by Jackie Illmer Stearns; "Delinquent Rabbit," by James Allen; "Easter Flower," by Evelyn and Kathryn Branner; "Binny and Bunny," by Robert Watson; "Lesson That Easter Teaches," Miss Theo Greene; "How the Sermon Sounds to Baby," Thomas Widener; "How Nancy Did Her Part," Miss Bessie Waterhourse.

They Do End Fat *Without starving*

People do end fat without starving. All can see that on every hand. Excess fat has been fast disappearing in the past two decades. Just because science has found a great cause and a positive way to correct it.

That great cause is a deficient gland which largely controls nutrition. Its weakness permits too much food to make fat. Physicians the world over, in treating obesity, now try to correct that deficiency. The results are seen everywhere. Mothers look like daughters. Slender figures are the rule. Men no longer let excess fat quell their activities.

This discovery is embodied at its best in Marmola prescription tablets. Famous experts in gland treatments perfected the formula. People have used it for 21 years—millions of boxes of it. The conditions you see about you today are largely the result of Marmola.

Marmola is not secret. The formula is given in every box, also the reasons for results. It is simply the finest form of a prescription which modern physicians employ. No starvation is required, no overwork. The whole aim is to correct a cause which diet cannot remedy.

Try Marmola, if you need it. Watch the results, and let those results convince you. Don't wait longer when so many people are getting what you desire. Learn now how much Marmola can bring you in new joys of living.

Marmola prescription tablets are sold by all druggists at $1 a box. Any druggist who is out will order from his jobber.

MARMOLA

Prescription Tablets, The Pleasant Way to Reduce

DAILY CALENDAR OF WOMEN'S MEETINGS

Cherokee Rose Lodge No. 606, L. A. to B. R. T., meets at 2:30 o'clock in the Red Men's wigwam.

North Atlanta Chapter No. 36, O. E. S., meets in the Masonic temple, 1202 1-2 Hemphill avenue, N. W., at 7:30 o'clock.

The Temple Sisterhood meets at the residence of Mrs. David Marx, 1017 St. Charles avenue, at 10:15 o'clock.

The Atlanta Better Films Committee meets at 12 o'clock at the Henry Grady hotel.

The executive board of the Home for the Friendless meets at 10:30 o'clock at the home.

The Mary Latimer McLendon W. C. T. U. meets at 3 o'clock at the home of Miss Katie Lee Reeves, 1116 Amsterdam avenue, N. E. (Highland avenue cars). Mrs. A. H. Parnell will be assisting hostess.

The Fireside group of Junior Hadassah meets at 8 o'clock at the home of Miss Marie Scheuer, 724 Boulevard, S. E.

Musical Bridge-Tea Takes Place Wednesday.

A musical bridge-tea is to be given in the tea room of M. Rich & Bros. Wednesday afternoon, April 3, at 3 o'clock for the benefit of the treasury of the Junior Music Club. Tables have been taken by Mrs. Wilmer L. Moore, president of Atlanta Music Club; Mrs. De Los Hill and other officers of the club and by members and officers of the Junior Music Club, with Gladstone Pursley and Eugenia Snow heading the list. Others reserving tables are Mesdames M. E. Patterson, Paul Donehoo, George Snow, Foster Law, G. Benjamin Bache, J. M. Stafford, Jr., John Mooar, James de la Fuente, William Alexander, George Buckley, Miss Ruth Dabney Smith, Mesdames W. T. Goodman, Francis Mitchell, Mu Omega chapter, Phi Epsilon Sorority, Mesdames R. C. Blair, Thad Morrison, I. H. Taylor, R. L. Walker, Howard Parker, E. C. Rea, C. E. Tate, J. S. Garman, S. E. Nissenbaum and Miss Ruth Dabney Smith.

Tickets are 50 cents and reservations can be made by phoning M. Rich & Bros., WE. 1379-M or HE. 2298-W. Each player is requested to bring cards, but score pads and pencils will be furnished.

Junior Music Club To Hold Contest.

The Junior Music Club contest elimination will be held in Ampico Hall Wednesday evening, April 3, at 7:30 o'clock and contestants in piano, voice and trumpet will be heard. Contestants in violin, musicianship flutes and harp will be heard Thursday evening, April 4, at 7:30 o'clock. The public may attend.

Winners from the local club will go to the state convention in Decatur, April 18, 19, 20. The South Atlantic district contest will be held in Decatur immediately following the Georgia convention. Georgia winners are entitled to enter this contest on payment of $1 contest fee as in the state.

The Atlanta Junior Music Club will occupy a box for Miss Ruth Dabney Smith's concert in violin and piano Tuesday evening, April 2, at the Atlanta Woman's Club. Any club member may attend for $1 and by calling Miss Lenus Daniell, club counsellor, at West 1379-M.

Patrons' Club Plans Benefit Card Party.

The Patrons Club will entertain at a benefit card party to be given on the Ansley hotel roof garden Friday evening, March 29, at 8 o'clock. There will be a number of prizes and tables are $2. Members of the Masonic fraternity and Order of the Eastern Star and their friends are invited. Reservations can be made by calling Mrs. Julia Turner, West 1613; Mrs. Vera Webb, West 0868, or Mrs. Justus Kilian, West 1880.

Buckeye Woman's Club Hears Miss Nolan.

The Buckeye Woman's Club met Tuesday afternoon at the home of Mrs. R. S. King on Oxford road. A short business session was first held. Mrs. W. R .Wilson resigned as second vice president and Mrs. E. W. Schank was elected to succeed her.

Mrs. C. N. Weems was appointed delegate to the fifth district meeting, April 2; Mrs. W. E. Floding as alternate. It was voted to make a contribution to student aid fund, the amount to be decided later. Several garments were brought for the Needlework Guild. Mrs. Floding reported 169 garments made for the guild, and an all-day sewing was announced for April 9, to be held at the home of the president, Mrs. W. W. Alexander, on Clifton road. Miss Clara Nolan, general secretary of the local Y. W. C. A., gave a very interesting lecture on "Women and Customs of the Near East." Mrs. William Norton, Mrs. T. W. McAllister and Mrs. H. C. Chandler displayed costumes brought by Miss Nolan from Jerusalem and Bethlehem. Miss Nolan told many anecdotes of her year's sojourn in Constantinople in 1926, when she taught in the American school there and curios and souvenirs of her trip were shown.

Additional Parties Are Announced For Mrs. Conolly

Additional parties announced today for Mrs. Whitman Robert Conolly, of Peoria, Ill., who arrives this morning to be the guest of Mrs. Anne Bates Walsh at her home in Druid Hills is the bridge-supper at which Mr. and Mrs. Robert F. Brownlee will entertain Tuesday evening, April 2, at their home on Peachtree road. Mrs. Charles P. Hodge will honor Mrs. Conolly Thursday, April 4, at a luncheon party at the Piedmont Driving Club.

A number of other social affairs have been announced at which Mrs. Conolly, who is numbered among Atlanta's most popular Easter visitors, will be honor guest.

MRS. J. E. ANDREWS NAMED CHAIRMAN OF CIVIC COUNCIL

Reorganization and reduction of membership of the Atlanta Civic Council of Women was effected at a meeting of the body Wednesday at the city hall. Mrs. J. E. Andrews was named chairman of the new council; Mrs. B. G. Otwell, treasurer, and Mrs. J. F. Freeman, secretary.

Reduction of members to 12, one representative from each ward, and decision to hold meetings quarterly featured the Wednesday session. A committee also was named by the president to make a survey of city schools and kindergartens.

The committee was instructed especially to probe all criticism of the school system, and at the close of the survey to confer with leading business men and bring a report before the Inter-Civic council. The committee, composed of Mrs. J. L. Jepson, chairman; Mrs. J. F. Freeman, Mrs. A. M. Boyd, Mrs R. L. Thurman and Mrs. J. E. Andrews, will begin work at once, it was said.

"JOLLY PEARL" DIES

Famous Fat Woman Passes From Heart Attack.

Detroit, March 27.—(AP)—"Jolly Pearl" Stanley died today, victim of a freak of nature which for 15 years had earned her living by making of her a laughing stock of the world.

"Jolly Pearl," 27 years old, weighed 643 pounds, and since her eleventh birthday anniversary had been a "fat lady" in carnival shows. She was but four feet five inches tall and, according to the gaudy placard outside the carnival tent within which she died, was nine feet around the waist.

Pearl died of heart disease—the organ wearied by its long fight to support the mountain of flesh which was Pearl, and she died sitting up, for she had been unable in more than eight years to lie down.

Mrs. Charles Freeman Entertains at Club.

Mrs. Charles E. Freeman was hostess Wednesday at the Piedmont Driving Club in compliment to her sister, Miss Boots Walker, and Miss Cornelia Orme and her guests, Miss Mary Sanberg, of Washington, D. C.; Miss Jane Gilman, of Chattanooga, Tenn., and Miss La Verne Wallace, of California, all schoolmates at Holton Arms, Washington, D. C.

Covers were placed for: Mrs. Freeman, Misses Walker, Orme, Sanberg, Gilman, Wallace, Marion Cobb Bryan, Jean Nutting, Augusta Porter, Peggy Gude, Jane Tway, Elizabeth Spalding, Frances Barnett and her guest, Janet Harris, of St. Louis, Mo.; Margaret Arnold, Jaqulin Moore, Louise Moore, Susan Broyles, Betty Matthews, Helen Howard, Alvis Howard, Genie Davis and Myra Boynton.

CHARLOTTE—*"Always Pleases Her"*

Spring's Smartest

Ensembles

Very attractive and smart are these ensembles—in transparent velvet jackets with sleeveless dresses in Spring's newer shades of prints and solid light colors. These are among our latest arrivals—and each one is truly a real value—you'll agree.

And are Specially Priced at

$16.50

Others Up to $59.50

Late Arrivals in Coats

at a Remarkably Low Price $25 and up

Assembled in this group are the newer materials—some with fur collars, others plain. The tailoring is unexcelled for even a higher price. Colors, of course, are here.

Charlotte INC 220 PEACHTREE

NEW DRESSES

for Spring---ready---at Allen's

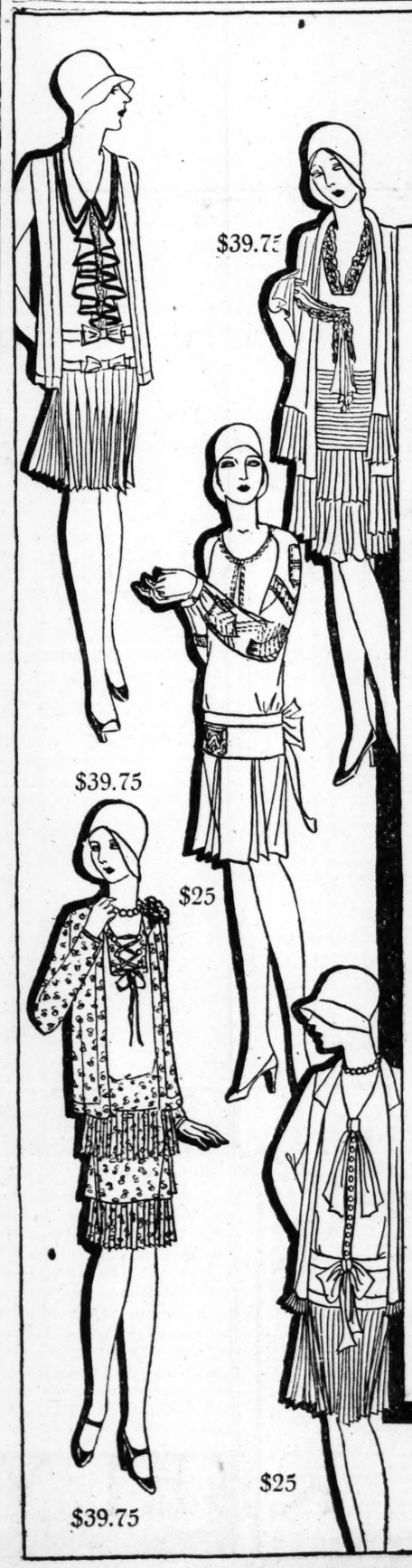

a collection complete as it is chic . . . . . varied in styles as it is uniform in prices..

$25.00

and

$39.75

FIVE attractive models are herewith presented . . . selected because of their representative types. The jacket dress at top, left, shows the importance of the jabot. The ensemble next has the full length scarf coat, with a lace trimmed frock. The simple white frock follows, embroidered in vivid shades. And below are two other jacket modes, one in print, one plain—the latter demonstrating the effective use of bows.

Second Floor

FABRICS

Crepe de Chine
Georgette
Printed Silk
Flat Crepe
Chiffon

COLORS

Sun-Tan
Grege
Bonni Blue
Fandango Yellow
Chartreuse Green
Tomato Red and combinations of plain colors with prints.

STYLE NOTES

Ensembles
Jacket Frocks
Boleros
Two-Piece Styles
Straight Lines
Tiered Skirts
Ruffled Pleats
Lace Berthas

J. P. ALLEN & CO.

'The Store All Women Know'

Peachtree at Cain

OUR CLUB — By Seckatary Hawkins

YESTERDAY AFTER DAVE BURNS SAID THE AIR RIFLE, THAT THE SKINNY GUY HAD, BELONGED TO HIM, THE GAME WARDEN SHOWED HIM THE DEAD BLUE BIRD AND ASKED HIM, DID HE KNOW THAT BIRD. DAVE DIDN'T ANSWER, HE JUST STARED AT IT.

WE TOOK THE BAG OF MARBLES AND RAN DOWN TO THE RIVER BANK, AS FAST AS WE COULD. WE HURRIED OVER TO THE SKINNY GUY. HE WAS HOLDING A BIRD CAGE AND HE HAD A PRETTY BLUE JAY IN IT.

SKINNY SAID, "LOOK! —THE BLUE BIRD— MY POP SAID IT BRINGS HAPPINESS—" HE HELD UP THE CAGE WITH THE BLUE JAY IN IT. GEE! WE WERE SCARED. I SAID, "I GUESS IT'S A GOOD LUCK BIRD ALL RIGHT, BUT IT'S AGAINST THE LAW, LINK."

SKINNY GRINNED WHEN WE TOLD HIM ABOUT THE PELHAMS BRINGING BACK THE MARBLES FOR THE GUN. WE ALL FELT SORRY FOR THE BIRD, LINK HAD IN THE CAGE. LINK SAID, "LET'S LET HIM OUT AND SET HIM FREE." WHICH WE DID. Seck.

G'BYE TILL TOMORROW.

RADIO-ING THE AIR-WAVES

WSB PROGRAMS FOR THURSDAY

10 a. m.—Correct time, opening markets and weather forecast.
10:15 a. m.—Radio Household Institute, N. B. C. network feature.
11:30 a. m.—Cecil White's instrumentalists.
11:55 a. m.—Markets and weather forecast.
Noon—Montgomery Ward's farm and home hour, N. B. C. network feature.
12:45 p. m.—Georgia State College of Agriculture and University of Georgia.
2:30 p. m.—Correct time, closing market quotations, weather forecast and news.
5 p. m.—Elyea Victor program of new records.
5:30 p. m.—Flower and garden message.
6 p. m.—Harry Pomar's Recording orchestra from Hotel Ansley.
6:55 p. m.—The Question Box, "Something About Everything."
7 p. m.—Thomas K. Windham, Inc., home-building program.
7:30 p. m.—Hoover Sentinels, N. B. C. network feature.
8 p. m.—Seiberling Singers, N. B. C. network feature.
8:30 p. m.—Maxwell House concert, N. B. C. network feature.
9 p. m.—Halsey Stuart program, N. B. C. network feature.
10:45 p. m.—Charles A. Sheldon, Jr., organ recital.

BY THE DIAL TWISTER.

Harry Tierney, modern American composer who wrote "Adoring You," "Irene" and "Rio Rita," contributes a cycle of songs to be heard in the broadcast by the Hoover Sentinels over WSB and the N. B. C. system at 7:30 o'clock tonight.

Jessica Dragonette, soprano soloist of the Hoover broadcasts, will sing two of Tierney's best known works, "Alice Blue Gown" and "There's a Castle in My Dreams."

The orchestra opens the program with "Caressing You" and the Sentinels' quartet contributes "That's What Puts the Sweet in Home, Sweet Home."

The complete program follows:

Caressing You
Orchestra
From the Land of the Sky Blue Water
Soprano solo, Jessica Dragonette
That's What Puts the Sweet in Home Sweet Home
The Sentinels
Troubadour
Violin solo, with Orchestra
Harry Tierney Cycle
The Kinkajou
Orchestra
Irene
Quartet
There's a Castle in My Dreams
Soprano solo, Jessica Dragonette
Adoring You
Duet
Alice Blue Gown
Soprano solo, Jessica Dragonette
Rio Rita
Orchestra
My Mother's Eyes
Orchestra
Aloha Oe
Jessica Dragonette, with The Sentinels

* * * *

An original transcription of the immortal "Liebestraum" of Liszt will be sung by the Seiberling Singers during their broadcast over WSB and the N. B. C. systems tonight at 8 o'clock.

This is another of the unique vocal arrangements made by Frank Black from instrumental classics. Of equal interest will be Black's arrangement of the Victor Herbert composition, "I'm Falling in Love With Someone," here scored for the "Singing Violins."

Ohman and Arden, piano duo, will present another novel transcription of "Roses of Picardy" for two pianos.

The complete program follows:

Liebestraum ..... Liszt
Seiberling Singers
Hark, Hark the Lark ..... Schubert
Tenor Solo
Roses of Picardy
Piano Duet
Bells of St. Mary's
Seiberling Singers
The Old Refrain ..... Kreisler
Tenor Solo
I'm Falling in Love With Someone— Herbert.
Singing Violins
Blue Waters ..... Shilkret
Seiberling Singers

* * * *

Another musical entertainment originating at the imaginary fireside of Halsey, Stuart's "Old Counsellor" will be broadcast over WSB and the N. B. C. system tonight at 9 o'clock.

During the course of the program the "Old Counsellor" will again place at the disposal of radio listeners his own vast store of knowledge on the important subject of investment securities.

The musical details follow:

Juba Dance ..... Dett
You Are Free, from "Apple Blossoms" ..... Kreisler
Habanera, from "Natoma" ... Herbert
Your Eyes Have Told Me So .. Blaufuss
Dainty Miss ..... Barnes
Paradise ..... Zamecnik

* * * *

A new hour entitled "Arabesque" will have its premiere over the Columbia system tonight at 7 o'clock.

In dramatic form and background, this hour bears a resemblance to the famous "Arabian Nights." Myra Loring, English actress, has, with her company, been captured in the desert by Sir Achmed Pasha, an Arabian sheik. In order to obtain her freedom she promises to entertain him each night with a different play, with the stipulation that, if she fail to be interesting, she will remain with him as a member of his harem.

The atmosphere of the desert, the allure of the east, the characters that surround Sir Achmed, will all be reproduced, and, together with a play within a play will afford an unusual entertainment. The first drama to be given will deal with war, in the presentation of which Miss Loring will have the double purpose of trying to discover the real identity of the sheik by watching his reactions to the entertainment.

* * * *

"Way Down South in Heaven" will contribute a southern atmosphere to the program that the Columbians will present tonight at 9 o'clock over the Columbia system.

This number, which is a popular southern melody, has been arranged by Freddie Rich, director of the Columbians orchestra, in symphonic fashion, and he has incorporated into it several typical and well-known southern tunes that will make it especially interesting.

The program will open with "Lucia," a novelty number, and includes such popular pieces of symphonic jazz as "Love Tale of Alsace Lorraine," "She's Funny That Way" and "My Tonia," all played by the orchestra with assistance of a male quartet, and "The Waltz I Can't Forget," played by the orchestra with the assistance of a tenor.

* * * *

Tonight from 7 to 8 o'clock the Troubadour Glee Club, under the direction of Henry A. Rickey, will offer their second program over station WGST. The selections chosen are in keeping with the spirit of the Easter season.

The detailed program:

Soprano Solo—The Palms, by Faure—Margaret Carter; Mrs. Harry E. Storms, accompanist.
Mixed Quartet—'Tis Moonlight and "On Olive's Brow," Virginia Sells, soprano; Louise Hubbard, contralto; Pratt Hubbard, tenor; Howard Floyd, baritone; Evelyn Campbell, accompanist.
Baritone Recitative—Gethsemane, from Olivet to Calvary, by Maunder; Howard Floyd.
Tenor Solo—Betrayed and Forsaken, from Olivet to Calvary, Pratt Hubbard; Mrs. Harry E. Storms, accompanist.
The Match to Calvary, Evelyn Campbell and the mixed quartet.
Tenor Solo—Then Crucified They Jesus, from the Seven Last Words, by Dubois; Pratt Hubbard.
Male Quartet—Jesus Our Lord Is Crucified, Dykes.
Glee Club—Were You There When They Crucified My Lord?
Baritone Solo—Oh, My God, Why Hast Thou Forsaken Me?, from the Seven Last Words; Howard Floyd, accompanied by Mrs. Harry E. Storms.
Mixed Quartet, soprano and tenor—"It Is Finished"—Seventh Word from Dubois.
Soprano Solo—The Strife Is O'er—Dorothy Pope.
Club—Christ the Lord Has Risen Today.
I Know That My Redeemer Liveth, from Handel's Messiah; Louise McDaniel, accompanied by Annie Mae Norton.
Glee Club—Unfold Ye Portals, from Gounod's Redemption.
Glee Club—All Hail the Power of Jesus' Name.

BY THE ASSOCIATED PRESS.

Programs in central standard time. All time is p. m. unless otherwise indicated. Wavelengths on left of call letters, kilocycles on right. Clear channel station programs in detail.

293.9—KYW Chicago—1020—5:30, Uncle Rob, organ recital; 6:30, dinner music, orchestra; 7:00, beauty serenade, Sparkers; 8:00, singers, house concert; 9:00, Old Counselor, orchestra; 10:00, news, hotel orchestra; 10:30, slumber music, hotel orchestra.

389.4—WBBM Chicago—770—8:00, Aunt and Uncle; 8:30, recording artists; 9:00, Columbians, Guy Lombardo; 10:00, studio frolic; 12:00, Old Gray Mare Club.

344.6—WRNR Chicago—870—7:15, Farmer Rusk; 11:00, after theater program; 11:30, Mike & Herman, Uncle Adam; 12:10a, DX air vaudeville.

416.4—WGN-WLIB Chicago—720—6:00, dicene, Nighthawks, ensemble; 7:00, Radio Floorwalker; 7:30, Sentinels, musical feature; 8:30, sponsored program; 9:00, musical melange, Entertainers; 10:00, features, popular (2 hrs.)

344.6—WLS Chicago—870—6:05, short features; 7:30, musical program; 8:00, tire hour; 9:00, Hatters, concert orchestra; 10:00, Fred Hamm's Collegians.

447.5—WMAQ Chicago—670—5:15, Topsy Turvy, orchestra; 7:00, lecture, health talk; 7:30, musical programs; 8:30, minstrel show, The Four; 9:30, Talk About Momenre; 10:00, Amos-Andy, feature; 10:30, concert orchestra; 11:00, dance music (3 hrs.)

428.3—WLW Cincinnati—700—6:30, historical highlights; 7:00, beauty serenade, Sparkers; 8:00, Pictures, house concert; 9:00, Hatters, Burnt Corkers; 10:00, instrumental trio, orchestra; 11:00, dance music (1½ hrs.)

280.2—WTAM-WEAR Cleveland—1070—6:00, hour of music features; 7:00, song shop, Sentinels orchestra; 8:00, singers, Floyd Bradley Trio; 9:00, Radioet presentation; 9:30, dance music (2½ hrs.)

299.8—WHO Des Moines—1000—6:00, news, studio program; 6:30, Harmonizers, song shop; 7:30, Sentinels, singers; 8:30, house concert, Old Counselor; 9:30, Entertainers; 10:00, concert bureau, dance.

398.8—WCX-WJR Detroit—750—7:00, beauty serenade, Sparkers; 8:00, Radioet, house concert; 9:03, Hatters, hotel orchestra; 10:00, news, Amos, theater organ; 11:00, dance hour.

258.5—WOWO Ft. Wayne—1160—6:00, farm program; 7:00, Homemakers, frolic; 8:00, WABC programs; 9:00, Columbians, musical episode; 10:00, Connie and Women.

389.4—KFAB Lincoln—770—6:00, orchestra, feature program; 7:00, studio, church program.

370.2—WCCO Minneapolis-St. Paul—810—6:00, hotel dinner concert; 7:00, state government, religion; 7:30, musical programs; 8:30, record stars; 9:00, piano, theatrical hour; 10:20, Dick Long's Orchestra.

275.1—KMOX St. Louis—1090—7:00, WABC programs (3 hrs.); 10:00, league, Amos, Colonel Courtesy; 10:30, Wylie's orchestra.

263—KVOO Tulsa—1140—9:00, Old Counselor, studio; 11:00, studio program; 12:00, Wade Hamilton.

EASTERN.

454.3—WEAF New York—60—7:00, Song Shop; 7:30, Sentinels orchestra; 8:00, Singers male quartet; 8:30, Rapid Transit sketches; 9:00, Old Counselor reception; 9:30, Concert Bureau hour; 10:30, Ben Bernie's orchestra.

394.5—WJZ New York—760—7:00, Beauty serenade; 7:30, Sparkers orchestra; 8:00, Neapolitan Nights; 8:30, House concert; 9:00, Hatters orchestra; 9:30, dance, half hour; 10:00, slumber music hour.

422.3—WOR Newark—710—7:30, WOR stock company; 8:00, musical overtones; 8:30, South American music; 9:00, Little symphony and baritone; 10:00, news, dance hour.

348.6—WABC New York—860—7:00, Arabesque love songs; 7:30, songs then and now; 8:00, Aunt and Uncle; 8:30, Famous Recording artists; 9:00, the Columbians hour; 9:30, musical episode; 10:00, dance hour.

265.9—KDKA Pittsburgh—980—9:00, Hatters orchestra; 9:30, Radioet, dance music.

379.5—WGY Schenectady—790—9:00, Counselor, concert bureau; 10:30, organ recital hour.

SOUTHERN.

263—WAPI Birmingham—1140—6:00, Safety Club, studio; 6:30, concert orchestra, music study.

288.3—KRLD Dallas—1040—7:00, string quintet; 9:00, musical programs, one hour; 11:00, tenor and pianist.

288.3—WFAA Dallas—1040—6:00, Soldiers, musicale; 7:00, serenade, Sentinels (WRR); 8:00, Singer program.

374.8—WBAP Fort Worth—800—6:00, organist, hotel orchestra; 7:00, music, mixed quartet; 8:00, music, House concert.

374.8—KTHS Hot Springs—800—9:00, familiar classics, quartet; 9:50, Tom Avey, travel talk; 10:30, Bestor's orchestra; 11:00, Moody trio, specialties.

365.6—WHAS Louisville—820—6:15, H. S. orchestra, guitar; 7:00, Louisville H. S. orchestra; 7:30, Sentinels, singers; 8:30, House concert, Counselor; 9:30, news, Miss Amy Adlam; 10:00, Hanover Glee Club.

461.3—WSM Nashville—650—6:00, studio orchestra, newscasting; 6:30, studio, May Singhi Breen; 7:00, Craig's orchestra; 7:30, Sentinels, singers; 8:30, House concert; 9:00, feature, Man Who Knows; 10:00, WSM orchestra.

352—WOAI San Antonio—1190—7:00, Beauty Serenade; 8:30, studio program; 9:00, Old Counselor, Mxican players.

WESTERN.

361.2—KOA Denver—830—7:00, Song Shop, entertainers; 8:00, singers, Hous concert; 9:00, Old Counselor, orchestra; 10:00, Serenaders, extension srvice.

468.5—KFI Los Angeles—640—8:00, singers, studio program; 9:00, Old Counselor, symphony hour; 10:30, musical, concert orchestra.

285.5—KNX Los Angeles—1050—9:00, motor car dealers; 9:30, countesy programs; 10:30, Lubovisky trio, feature.

379.5—KGO Oakland—790—8:00, singers, Bert Harwell; 8:45, agriculture program; 9:30, symphony hour; 10:30, organ, orchestra music; 12:00, Trocaderans, 2 hours.

265.3—KSL Salt Lake City—1130—9:00, musical programs; 10:30, organ, orchestra music; 12:00, dance hour.

440.9—KPO San Francisco—680—8:30, singers, talk, soprano; 9:00, Old Counselor, violin; 10:00, musical features, 2 hours.

254.1—KOB State College—1180—7:00, Stephen Foster music; 7:30, orchestra; 8:00, symphony orchestra; 9:00, popular music hour.

FEATURE PROGRAMS ON AIR THURSDAY

WEAF NETWORK.

6:30—Coward Comfort hour—Thomas Joyc, baritone; Fritz Forsch, director orchestra. WEAF WEEI WTIC WJAR WTAG WCSH.

7:00—Forhan's Song Shop—WEAF WEEI WTIC WJAR WTAG WCSH WFI WRC WGY WGR WCAE WTAM WWJ KSD WHO WOW WDAF WTMJ KOA KSTP.

7:30—Hoover Sentinels—Jessica Dragonette, soprano; orchestra direction Louis Katzman. WEAF WEEI WFI WRC WGY WGR WCAE WTAM WWJ WGN KSD WHO WOW WDAF WFAA WHAS WSM WSB WMC WKY KSTP WBT.

8:00—Seiberling Singers—male quartet; Ohman and Arden, piano duo. WEAF WEEI WTIC WJAR WTAG WCSH WFI WRC WGY WGR WCAE WTAM WWJ KYW KSD WHO WKY WDAF WFAA KPRC WHAS WSM WSB WBT WJAX WTMJ KSTP KOA KPO KGO KOMO KHQ, KGW KPL WOW WMC.

8:30—Rapid Transit—vignettes. WEAF WTIC WRC WCAE WJAR WFI WTAG.

9:00—Halsey Stuart Program—"The Old Counsellor;" orchestra direction And Sannetta. WEAF WEEI WTIC WJR WTAG WCSH WFI WRC WGY WGR WCAE WWJ KYW KSD WHO WOW KVOO WFAA KPRC WOAI WHAS WSB WBT WTMJ KOA KSTP WJAX WMC WRVA KPO KHQ KOMO KFI KSL.

9:30—National Broadcasting and Concert Bureau Hour—Rita Gould, contralto; Emita Ortig, soprano; Pancho Fuentes, baritone; Utica Jubilee Singers; National Concert orchestra direction Cesare Sodero. WEAF WTIC WFI WGR WCAE WWJ WHO WMC WKY WRVA WGY, WRC WTAG.

10:30—Ben Bernie's Hotel Roosevelt orchestra. WEAE WGR WWJ WHO WRVA.

WJL NETWORK.

6:00—"Do Athletes Make Good Scholars?—Thomas Pomeroy, captain of Lafayette debaters, and Winslow Leighton, president of Yale Debating Society. WJZ KWK WREN WKY.

6:15—Hal Kemp's Hotel Manger orchestra. WJZ KWK WREN WKY.

6:45—May Singhi Breen and Peter De Rose with saxophone. WJZ KWK WREN WSM WKY.

7:00—Lehn and Fink Serenade—Alfred Cheney Johnston, photographer, guest speaker. Orchestra direction Jack Shilkret. WJZ WBZ WBZA WBAL WHAM KDKA WJR WLW KYW KWK WREN WFAA KPRC WOAI WKY.

7:30—Champion Sparkers—Walter O'Keefe, novelty vocalist; orchestra direction Gus Haenschen. WJZ WBZ WBAL WHAM KDKA WJR WLW KYW KWK WREN WBZA.

8:00—Neapolitan Nights—Italian folk songs; Joe Riviano, accordion solos; mandolin quartet; Guiseppe di Benedetto, tenor and director of program. WJZ KDKA WBAL.

8:30—Maxwell House orchestra—direction Rosario Bourdon. WJZ DBZ WBZA WBAL WHAM KDKA WJR WLW KYW KSD WDAF KSTP WTMJ WERC WHAS WSM WMC WSB WBT KPRC KOA WHO WOW WJAX WBAP WRVA.

9:00—Mallory Hatters—novelty orchestra. WJZ WHAM KDKA WJR KWK WREN WLS WBZ WBZA WBAL.

9:30—Palais d'Or orchestra—WJZ WBZ WBZA WBAL WHAM KDKA WJR WLW KYW.

9:00—Slumber Music—direction Ludwig Laurier; Ozwald Massucchi, 'cellist; Raphael Galindo, violinist; Milan Soulen, pianist; Leo Fleitman, viola. WJZ WRC.

COLUMBIA SYSTEM.

7:00—Arabesque (a modern "Thousand and One Nights;" WABC WNAC WEAN WFBL WKBW WCAO WJAS KMOX KOIL WLBW WMAL.

7:30—Then and Now (songs of the past contrasted with those of the present). WABC WNAC WEAN WFBL WKBW WCAO WJAS KMOX KOIL WLBW WMAL.

8:00—Aunt Jemima (Aunt Jemima and Uncle Ned entertain some guests on Colonel Higbee's plantation). WABC WCAU WNAC WEAN WFBL WKBW WCAO WJAS WADC WKRC WGHP WRBM WOWO KMOX KMBC KOIL WSPD WHK WLBW WMAL.

8:30—Sonora Hour—(famous recording artists in a well-balanced musical program). WABC WCAU WNAC WEAN WFBL WKBW WCAO WJAS WADC WKRC WGHP WRBM WOWO KMOX KMBC KOIL WSPD WHK WLBW WCCO WISN WMAL.

9:00—The Columbians—(Symphonic interpretations of jazz numbers, and jazz interpretations of symphonic numbers, by a large orchestra under the direction of Freddie Rich). WABC WFAN WNAC WEAN WFBL WKBW WCAO WJAS WADC WKRC WGHP WRBM WOWO KMOX KOIL WSPD WHK WLBW WMAL WISN.

9:30—Musical Episode—(Episodes in the life of great composers). WABC WFAN WNAC WEAN WFBL WKBW WCAO WJAS WADC WKRC WGHP WRBM WOWO KMOX KOIL WSPD WHK WLBW WMAL WISN.

Tonight at 10 o'clock, E. S. T. tune in on WLW Cincinnati
For the Musical Program of
Hollingsworth's UNUSUAL CANDIES
"For Those Who Love Fine Things"
Every Thursday Night

Anyone Can Tell
Your own ears will tell you that De Forest Audions are the *perfected* radio tubes!
DE FOREST RADIO CO.
District Sales Office: Atlanta, Ga.
128 Marietta St. Phone: IVy 2143
de Forest AUDIONS

BOY HAD SPELL OF INDIGESTION

Night-Watchman Tells How His Son Was Benefited by Thedford's Black-Draught.

Greenville, Miss.—"I am a night-watchman, and so when I sleep in daytime, my habits are a little different than if I slept at night," says Mr. J. J. Cox, of 706 Central Avenue, this city.

"If I get constipated, and wake up in the afternoon with a headache or indigestion, I have found that Black-Draught is very good for my complaint. I have used Black-Draught whenever I have needed a medicine of the kind for the last eight or ten years.

"Our little son had a bad spell of indigestion. It was terrible to see him so pale and short of breath. His skin was splotched with dark spots. He would play a little, and then come in and lie around the house, just worn out.

"So, one day we decided to give him Black-Draught. I gave him small doses after every meal. After a week or so he began to improve, his complexion cleared up, and he quit having those bad spells of indigestion. Now he is well and strong."

In 25-cent packages containing 25 doses. Sold by druggists everywhere.

Thedford's BLACK-DRAUGHT For Constipation, Indigestion, Biliousness

Styles by ANNETTE Paris—New York.

SMART—QUAINT.

One of the smartest and most aristocratic types of the season, so becoming to the growing girl of 8, 10, 12 and 14 years, is pictured in quaint smocked dress in Design No. 425. It is made of fine chambray in nile green with smocked neckline and hipline worked in buttercup yellow. The narrow cuffs, pocket and piping at neckline are of plain yellow pique. Light navy blue crepe de Chine worked in self color, striped handkerchief linen worked in deepest tone of print, printed cotton foulard, printed dimity and yellow linen are lovely selections for these younger fashionables, who will be delighted with this French smock so exclusive, yet so economical to make. Pattern price 15 cents in stamps or coin (coin is preferred). Wrap coins carefully. Trans. No. 11152 (blue) cost 15 cents extra.

We suggest that when you send for this pattern, you enclose 10 cents additional for a copy of our Spring Fashion magazine. It's just filled with delightful styles, including smart ensembles, and cute designs for the kiddies.

Address orders for this pattern to Annette Fashion department, care The Constitution, Atlanta, Ga.

Child-birth Information Book FREE

WHEN the Little One arrives you can have that moment more free from suffering than you have perhaps imagined. An eminent physician, expert in the science of childbirth, has shown the way. It was he who first produced the great remedy, "Mother's Friend."

Mrs. C. J. Hartman, Scranton, Pa., writes: "With my first two children I had a doctor and a nurse and then they had to use instruments, but with my last two children I used "Mother's Friend" and had only a nurse; we had no time to get a doctor because I wasn't very sick—only about ten or fifteen minutes."

Use "Mother's Friend" as our mothers and grandmothers did. Don't wait. Start today. "Mother's Friend" is sold by all drug stores—everywhere.

By all means get the booklet on Things to Know Before Baby Comes. One copy is yours, *free*. Write for it NOW.

Bradfield Regulator Co., Dept. 11, Atlanta, Ga.

BURGESS CHILDREN'S STORIES

FARMER BROWN'S BOY FINDS JIMMY SKUNK.

By Thornton W. Burgess.

Appearances sometime deceive
And overthrow what you believe.
—Jimmy Skunk.

Farmer Brown's Boy was very happy in the discovery that his chickens were no longer disappearing. But he was even more puzzled than ever. After his discovery that Jimmy Skunk had gone under the henhouse, he was sure in his own mind that Jimmy was the one who had been taking the chickens. He disliked to believe it, but he did believe it. What bothered him now was the fact that no more chickens had been taken, yet he believed that Jimmy was still under the henhouse. He had looked very carefully to see if Jimmy had dug out anywhere, but the only hole he had found was the one where he had set the box-trap, and this he was sure Jimmy had not used.

"I know what I'll do," said he, one morning. "I'll pull up part of the floor of the henhouse and see if Jimmy is under there. Perhaps something happened to him. Perhaps he died under there. I hope not, but it seemed to me that he must have. If he hadn't he would have caught all those chickens, or I should have caught him in that trap."

So Farmer Brown's Boy pulled up some boards in the floor of the henhouse. With a flashlight he looked as well as he could under the rest of of Jimmy Skunk. So then he pulled up some more boards. This time he discovered over in one corner a mass of black and white fur. He knew it was Jimmy. Jimmy seemed to be all curled up. Farmer Brown's Boy didn't know what to do then. Finally he took a long stick and with this gently poked that bunch of black and white fur. He didn't expect it to move. He was quite sure that Jimmy was dead.

So you can guess, perhaps, how surprised Farmer Brown's Boy was when Jimmy suddenly lifted his head and yawned. Farmer Brown's Boy stepped back so quickly that he tripped over a board and sat down hard. It wasn't that he was afraid of Jimmy. It was the unsuspectedness of the thing. Meanwhile, Jimmy leisurely got to his feet and moved toward Farmer Brown's Boy, as if to find out what all his fuss was about. For a moment or wo he stood looking directly at Farmer Brown's Boy, as much as to say, "What do you want? Why are you poking me?" Then he slowly ambled under another part of the floor an ddisappeared.

"Well, I Never!" Exclaimed Farmer Brown's Boy.

"Well, I never!" exclaimed Farmer Brown's Boy. "Now where has that rascal gone?"

He stretched himself out on the floor and held the flashlight underneath so that he could look into the corner where Jimmy had disappeared. No Jimmy was to be seen. But there was a hole there. Yes, sir, there was a hole there. This might not mean much and it might mean a great deal. The question was, where did that hole lead to?

Farmer Brown's Boy got up and hurried outside. He looked this way and he looked that way. At first he saw nothing. Then he discovered Jimmy Sunk ambling along outside the henyard toward the barn. Farmer Brown's Boy blinked two or three times. Could that be Jimmy Skunk or was it another Skunk that looked like Jimmy? Then he hurried out and around to the other side of the henyard. There the mystery was explained. Close to one of the posts of the chickenyard was a hole. Jimmy had come out of that hole. It must be that he had gone through a tunnel underground. Farmer Brown's Boy had never discovered it before, because he had never thought to look down along the henyard. He had looked only along beside the henhouse.

"Well, well, well!" exclaimed Farmer Brown's Boy. "That explains a lot. It explains why I haven't caught you in that trap. But it doesn't explain why you haven't been taking any more of my chickens."

(Copyright, 1929, for The Constitution.)

The next story: "Jimmy's Good Name Is Cleared."

THE WONDER ROUGE OF THE DAY...
"NOT until I tried it myself, would I believe a rouge could be so remarkable. It blends easily to any shade I wish, from dahlia pink to dahlia red. It is as natural looking in daytime as it is at night. It is Zanzibar."

Are You Well and Strong?

"Before my third baby was born my husband advised me to take your medicine and he bought me three bottles of it. When I had taken the first one I began to feel better so I kept on during the whole period. We have a healthy baby boy and we are so proud of him and praise Lydia E. Pinkham's Vegetable Compound for the help it gave me. I feel lots stronger since I started to use it and would not be without it."—*Mrs. Frank Lukes, R. No. 1, Box 58, Lankin, N. Dakota.*

Lydia E. Pinkham's Vegetable Compound
Lydia E. Pinkham Med. Co., Lynn, Mass.

OBOY BREAD

OBOY was originally baked for boys and girls. But parents rapidly realized that the food which kept their children healthy would do as much for them. Now all the family are eating Oboy with equal zest and relish. Oboy is rich with nourishment. And its crisp, golden crust, its smooth white center are always luscious—always flavorful. To keep your youth and hold your health, eat the food with the youthful name—Oboy. Your grocer has it for you, fresh from the ovens.

STONE BAKING COMPANY

This test *improved* thousands of lawns—

—*you will want to make it on yours*

LAY OFF a 10 ft. by 10 ft. space on your lawn. Get a five-pound package of Lōma, the perfect plant food. Sift it over the grass through a colander. Wet it down thoroughly. Then in about ten days what an amazing difference! How much thicker, stronger, greener this grass is! All because it has been properly fed.

Why Lōma *works wonders*

Lōma, the scientifically prepared plant food, feeds the roots with vitalizing phosphates and potash—nourishes them with the rich nitrates they need.

Lōma supplies the roots with potash which makes for abundant vegetables, fruits and blooms.

Lōma supplies the roots with nitrogen which creates foliage and soft, green stems.

Lōma supplies the roots with phosphates which make sturdy branches and stocks.

Use Lōma for your shrubs, vines and flowers. You'll have earlier blooms and sturdier plants. And your garden! Put it on a Lōma diet—you'll have the earliest vegetables in town—and more of them.

Buy Lōma now—use Lōma now. Now, when nature needs its help. Lōma is sold only in the original package . . . never in bulk.

TENNESSEE COPPER & CHEMICAL CORP.
New York, N. Y.

Lōma is packaged in five convenient sizes, from 100-pound bag down to 5-pound carton. Lōma has no odor, an advantage you'll appreciate. And it is rich in life-giving nitrogen so often lacking in the soil. Lōma goes so much farther than the ordinary fertilizer, yet it costs but a trifle more.

Lōma

Beautifies Lawns and Gardens

Buy Lōma now . . . *at any of these stores*

WHOLESALE DISTRIBUTOR
H. G. HASTINGS CO.
180 Mitchell St., S. W., Atlanta, Ga.

RETAIL DISTRIBUTORS

SEED STORES
H. C. Hastings Co., 180 Mitchell St., S. W.
W. H. Letton Seed Co., 41 So. Broad.
Lewis H. Cottongim, 93 Broad, S. W.
Everett Seed Co., 149 Alabama, S. W.
Otto Katzenstein, 109 Druid Circle.

HARDWARE STORES
Anderson-McGriff Hdw. Co., 757 Marietta Street.
Campbell Hdw. Co., 231 Peters, S. W.
Freeman Hdw. Co., 1352 Sylvan Road.
Freeman Hdw. Co., 345 Pryor St., S. W.
East Atlanta Hdw. Co., 1279 Glenwood, S. E.
Oakes Hdw. Co., 1775 Gordon.

FEED DEALERS
Southern Feed Stores, Inc., 78 Milton.
Southern Feed Stores, Inc., 744 Bankhead.
Southern Feed Stores, Inc., 1245 Glenwood.
Southern Feed Stores, Inc., 8 McDonough.
Southern Feed Stores, Inc., 226 S. Main, College Park.

FLORISTS
M. Rich & Bros. Co., Floral Dept.
J. P. Russell & Sons, 82 Whitehall.
J. P. Russell & Sons, Gordon Road.
West End Florists, 847 Gordon, at Lee.

DRUG STORES
Wilson's Pharmacy, 468 Edgewood.
Young's Pharmacy, 1000 Virginia.

BUCKHEAD
Buckhead Hdw. Co.

CARROLLTON.
Merrell Grocery Co.

DECATUR
Johnston Bros. Hdw. Co., 102 W. Court Square.

EAST POINT
East Point Hdw. Co., 111 South Main.

HAPEVILLE
Southern Feed Stores, Inc., 2 Fulton.

MARIETTA
H. N. Dupre.
Collins Bros. Drug Co.

WINDER
Hargrave Bros.

SPORTS SECTION
THE ATLANTA CONSTITUTION

ATLANTA, GA., THURSDAY MORNING, MARCH 28, 1929.

Loughran and Walker Fight Tonight For Light Heavyweight Title

★ ★ ★ ★ ★ ★ ★ BRAINERD IS RECALLED ★ ★ ★ ★ ★ ★ ★

LICENSE LAW IS ADVOCATED FOR FISHERMEN

Walton League Backs Legislation To Protect Game Preserves.

BY DICK HAWKINS.

DeKalb County Izaak Walton League sent just a score of members to its meeting Wednesday night at the Candler hotel—but dynamite also comes in small packages. What the group lacked in numbers it made up in enthusiasm.

That little group of sportsmen started some wheels turning last night which may be heard grinding throughout the entire world of outdoor sports before many years are gone. They covered so large a field in their endeavors that only by listing the points of discussion can they be made clear. Four resolutions were passed by the chapter, and in order of their general and immediate importance they are as follows:

1. A resolution advocating the passage of a law by the Georgia assembly requiring a license for fishing in the state.

2. A resolution that all money paid to the state for licenses to hunt shall be used for expenses of administration, enforcement of the game laws, propagation of game and fish and the purchase of suitable lands, to be held and owned by the state, and to constitute game and fish refuges.

3. A resolution advocating the naming by the state of a conservation commission whose duty it would be to study conservation and advocate necessary legislation.

4. A resolution condemning the common practice of cutting wild flowering shrubs such as dogwood and allied flora.

The matter of licensing fishermen in this state needs little discussion. At present the expenses of game and fish law enforcement are defrayed by revenue from hunting licenses. The hunter is paying the fare and the fisheman is riding the blind baggage. That is palpably unfair and the passage of a statute requiring fishing licenses is only a matter of time.

The same sort of primitive logic applies to the second resolution regarding the disbursement of funds from licenses. The hunter pays a license fee for his own protection and the protection of his game. If these funds are turned to some other purpose he is not getting his money's worth. That is only a matter of justice.

The third resolution advocating a conservation commission is undoubtedly based on sound precepts. Such a commission would serve to place the conservation of game and natural resources on a business-like basis. Hit-and-miss legislation is always a fallacy and this case is no exception.

The destruction of flowering shrubs in the woods and fields around Atlanta is such a mark of depravity that such a resolution by any organization should not be necessary. But the fact remains that such destruction does take place each spring and the Izaak Walton league takes a commendable step in declaring against such practices.

Officers elected for the current year by the organization are as follows: President, Dr. R. W. Wages; vice president, W. C. Lovejoy; secretary and treasurer, Fred Coogler.

The text of the resolution advocating a fishing license for this state is as follows:

Whereas: The hunters of the state of Georgia contribute through the purchase of hunters' licenses practically all of the revenue received into the department of game and fish and

Whereas: The fishermen contribute nothing whatever notwithstanding the fact that fully one half of the expense of operation of the department of game and fish is incurred in the enforcement of the fishing laws of Georgia and the propagation of fish for the restocking of Georgia streams and lakes and

Whereas: It is important and necessary that more revenue be made available for the proper and effective enforcement of the game and fish laws, therefore

Be it resolved: That the Decatur chapter of the Izaak Walton league go on record as favoring and recommending the enactment of a law by the general assembly of Georgia prescribing and requiring a reasonable fishing license of persons fishing in Georgia waters, the details of such a law to be worked out by the legislative committee of this body in collaboration with the legislative representatives of this county with a view to presenting the matter before the general assembly.

Delta Sigs Enter Semi-Final Play

List of entrants for the semi-final round of the interfraternity basketball tournament at Georgia Tech was completed yesterday afternoon when the Delta Sigma Phis and the Delta Tau Deltas won their games to enter this afternoon's frays.

The Delta Sigs, in the first game of the day, beat out the Theta Chis by a 22-15 count.

Deltas led from the opening whistle, going off the floor at the intermission with a 16-8 advantage, and closing out with a 36-17 verdict.

The Lineups.

DELTA S. P. (22)	Pos.	THETA CHI (15)
Fincher (2)	r.f.	Erdman (5)
Herrin (10)	l.f.	Kempla (1)
O'Neal (6)	c.	Lovelady (2)
Sullivan (4)	r.g.	Stephens (4)
Strickland	l.g.	Higgins (3)

Substitutions: Delta Sigs, Etter; Theta Chi, Brash (1), Schank. Referee, Witmer.

S. P. E. (17)	Pos.	D. T. D. (36)
Stockton	r.f.	Hutchinson (8)
Davis	l.f.	Woods (6)
Coleman (2)	c.	Lumpkin (18)
Lawe (6)	r.g.	Blount
Griffin	l.g.	Westbrook

Substitutions: S. P. E., Law (7), Pope (2), Harrison; Delta, Roberts, Fant, Duke (4). Referee, Tippin.

A Big Season Ahead.

With seven men back from last year's team, the wrestlers of Missouri university see a big season ahead.

MAWNIN'

By Ed Danforth

Not TOO Nice!

"Brotherly co-operation" with umpires in the American association is the object of a missionary trip into the training camp belt by Thomas J. Hickey, league president. The A. A. president is meeting all players and asking them to treat umpires as if they were all members of one big happy family.

President Hickey told the Louisville Colonels in Mobile Monday that they were the best behaved ball players in the league last year.

A glance at the books also shows that the best behaved ball club in the American association finished in last place by half a game. Nice boys, but—?

Sometimes in baseball good behavior is another name for indifference. No real fan countenances rowdyism; the day of the umpire baiter has gone; decent folks will not stand for it.

But, on the other hand, a ball player who will not yelp when he thinks he gets a raw deal from an umpire may be merely like the blind mule of ancient history.

A ball player whose feelings are not hurt when an umpire calls a third strike on him is not deeply interested in the game. There is such a thing as too much self-control.

THE DIVIDING LINE.

So it seems that President Hickey, of the American association, paid a doubtful compliment to the Colonels. His campaign among his players to promote better feeling between them and the constituted authority is a great little idea provided it is not carried too far. There is a happy medium, a line of demarcation located somewhere west of "You blind, feeble-minded tramp" and east of a right hook to the ear.

REMEMBER LAST YEAR'S CRACKERS

To bring the lesson home: last year not a Cracker was fined or even reprimanded by an umpire for conduct unbecoming a last place club for the first half of the split season. The lads were simply going through the motions and drawing their salaries.

It was, I believe, along about a week before the season changed that Frankie Zoeller and Bert Niehoff ran into trouble with an umpire at Chattanooga. From that very day the Crackers picked up speed. They began winning games and occasionally drew a suspension for fussing too much.

Of course they carried the matter too far later in the race when they were fighting for first place and staged a free-for-all with the Memphis club at Spiller field. That was fighting a little too hard. It sort of disgusted folks, and the next day there were only 8,000 paid admissions to the park, mostly roughnecks, an increase of about 200 per cent.

A few verbal run-ins with umpires are bound to occur when ball players have heart and soul in their work. Fans forgive outbursts of temper and of a truth insist on a few mild riots now and then. Let us hope President John D. Martin is not—but, then, Cousin John is no prude, even if he is open to "attack" on other matters.

DICK BURRUS GOING STRONG.

Word about Dick Burrus, the kingpin of ex-Cracker first sackers. Dick is playing with the Houston Buffs. Here is neighborhood comment on Dick's playing:

"Dick Burrus, Buff first-sacker, gives every indication of having a banner year. His work in the field Friday against the Aggies was sensational in the extreme. It seemed the Buff infielders couldn't throw that ball away. Twice Richard stretched his full length on the ground to come up with wild heaves. How he ever kept his foot on the bag to make the putouts is a mystery. The former major leaguer is a good man to have on the club, for he is an affable sort of fellow well liked by his mates. With Dick on first, the other Buff infielders will have no hesitancy in cutting loose with the ball, or they know he'll save them many an error."

RIDE THE RAILS TO ATHENS.

George "Kid" Woodruff, the little man himself, passed through Atlanta Wednesday en route to Athens to watch the final stages of spring football practice. He dropped an idea that is decidedly worth passing on concerning the transportation problem between Atlanta and Athens the day of the Yale-Georgia and Tech-Georgia football games. George says:

"That old highway, even when it is paved through, will be inadequate to handle the crowds between Atlanta and Athens. When Georgia folks watch one game from that great new stadium nothing will keep them away.

"The answer to the transportation problem is simple. Southern football fans will have to get the eastern habit of going to football games by train instead of motor car. If railroads will co-operate, enough special trains can be run into Athens to take care of the crowds smoothly and comfortable. A de luxe train with dining cars attacked, such as are run in the east as football specials would be ideal.

"This, I believe, will be done. The railroad people and Athens citizens can practice up with the Yale game and be ready to handle the mob the day Tech comes over."

Kid Woodruff is no railroad counsel, either, so far as I know. He simply has an idea. Furthermore, he may have been kind of fearful of getting the highway paved, anyhow. The next move, it seems, is to hear from some bright young passenger agents.

Holleman Enters National Collegiate Water Relays

Red Holleman, Georgia Tech free style ace, who last Saturday set a new A. A. C. pool record in the 440-yard free style race in the city meet by swimming the distance in 5 minutes 20 4-5 seconds, will leave Atlanta this morning for St. Louis, Mo., where he will enter the 220 and 440-yard free style races in the national intercollegiate meet being sponsored by Washington university Friday and Saturday.

Holleman, who is captain of the Jacket squad, has been a consistent winner in the free style races at 100 yards up, and is a steady, powerful swimmer with beautiful form.

He has been swimming in Atlanta circles since his high school days, and has improved his time steadily since he first entered the water in competition. His time in the 440 at present is about 20 seconds over the national collegiate title, which is held by Johnny Weismuller, who set a time of 4:48 3-5 in 1926, and whose record has never been in grave danger since that time.

Holleman's trip will prevent his entering the meet this afternoon in which the Jackets will face an all-star team composed of the leading lights of the A. A. C. team and the stars of the high school crews of the city.

Second Georgia Team Beaten at Wichita

Wichita, Kans., March 27.—(AP)—Pitted against one of the strongest teams in the tournament, the Athletic Club, of Columbus, Ga., met a 57-to-4 defeat in their initial appearance on the Wichita court in the National A. A. U. girls' basketball tournament here tonight at the hands of the Cyclones, a whirlwind team, from Dallas, Texas.

MICKEY WALKER AND LOUGHRAN FIGHT TONIGHT

Two Champions Will Battle at Chicago for Crown of Light Heavyweight.

Loughran To Tell Story of Battle

Tommy Loughran, light heavyweight champion of the world, who will defend his title in Chicago tonight against Mickey Walker, middleweight king, will write his own account Friday morning exclusively for The Constitution, through the North American Newspaper Alliance.

Loughran will give an analysis of the bout from his own viewpoint in Friday morning's Constitution. The Constitution will be represented at ringside by such experts as Walter Trumbull, N. A. N. A. sports editor; Charles Dunkley, Associated Press expert, and Bert Demby, United News writer.

BY BERT DEMBY.

Chicago, March 27.—(United News.)—Mickey Walker, the middleweight bulldog, who aspires to annex his third fight crown, and Tommy Loughran, light-heavyweight titleholder, will battle for Loughran's title tomorrow night in Chicago's new stadium.

The largest indoor crowd in history is expected to attend the show.

Walker believes he will win by a knockout. Tommy thinks he can use his left hand well enough to stave off the bulldog tactics of Mickey and then do enough right-crossing to retain his title.

Mickey goes into the ring with a chance at an honor previously held by only one man—Bob Fitzsimmons. If he wins, Walker will become a three-titleholder and Fitzsimmons is the only man who ever did that.

Walker, once welterweight champion, is the present holder of the crown. Fitzsimmons held the middleweight, light-heavyweight and heavyweight titles.

Loughran in Shape.

Loughran, a great boxer, appears to be in the best shape of his life. He has slammed sparring partners all over the ring and his left is speedier than ever.

It is on this left hand that Loughran must base his hope of defeating Walker. There are few men who have been able to withstand Mickey's charging tactics. Once the middleweight champion gets inside he is a hard man to stop.

There is some logic to Loughran's belief that Walker is "made to order" for a left-hand jab. Mickey must get in close to inflict damaging punishment and there's no denying a left jab has been known to keep a man at arm's length.

Tommy has a good right cross and Walker may find it difficult to keep the cross away from his head if Loughran can use his left hand effectively. Loughran expects to tilt Walker's head with his left and then "knock it back" with a right.

Loughran Better Boxer.

However, that is some job against an opponent who weaves and dodges as much as Walker. Mickey can box too, but there seems little doubt but what Loughran is the better at this game.

Both men through only light workouts today and only ordinary exercises are on the program for tomorrow. Loughran is down to within a few ounces of the light-heavyweight 175-pound limit and he may do some rope-skipping tomorrow shortly before he weighs in, in order to assure his being within the weight limit.

The referee of the fight will not be announced until shortly before the fighters go into the ring. Five or six names have been discussed. The third man probably will be one of the following: Dave Barry, Phil Collins, Ed Purdy, Davie Miller, Joe McNamara and Johnny Behr.

The bout will open Promoter Paddy Harmon's new $7,000,000 stadium, seating 25,000. Inclined to the theory "give the public plenty for their money and you won't have to worry about gate receipts," Harmon, besides his championship fight, is offering on the same night another bout that could be a headliner anywhere.

In the semi-windup Tuffy Griffith and Leo Lomski will fight for the right to meet the winner of the Loughran-Walker match. Both have finished training and are in good shape.

Boys' High Beats Frosh Trackmen

Purple clad tracksters of Boys' High won the third and deciding meet of the season from the Georgia Tech freshman squad by a 68-54 count at Grant field yesterday afternoon.

The freshmen won the first of the series two weeks ago, but the Purple team came back to reverse the verdict last week, and to put the series in the bag yesterday.

The high school lads were never headed in their drive to the final victory, taking the lead with the first race and holding tenaciously to it throughout the meet. The Jackets were forced to fight an up-hill battle, and were never able to quite make the grade.

Ready To Defend Title

TOMMY LOUGHRAN.

'Must Win,' Says Loughran, 'Like 'Em Big,' Grunts Foe

Mickey Sees Himself Possessor of Two Title After Tonight; Tommy Confident.

Chicago, March 27.—(AP)—Mickey Walker, world's middleweight champion, predicted tonight he would be the possessor of two world's fistic titles after his battle tomorrow night with Tommy Loughran for the world's light-heavyweight crown.

Loughran, light heavyweight champion, was just as confident.

"The fight means everything to me," Loughran said. "I cannot afford to be beaten, because if I lose my title to Walker it will ruin me in my campaign for the crown vacated by Gene Tunney.

"I am in better shape than at any time since I won the 175-pound championship. The weight has been easy for me. I will be fit to fight 10 rounds at any pace that Walker cares to set. If he does not set a fast clip, I will. I hope to win decisively, probably by a knockout.

"Mickey may not know it, but I have a far better chance to stop him than he has to stop me."

Walker said that Loughran's advantages in height, reach and weight would be no annoyance to him, as he has had great success in fighting bigger opponents.

"I think I have a fine chance to stop Loughran," said Walker, "and win; so far there will be no question as to our merits. I am hitting harder than ever with my right and my left hook is as dangerous as I could wish. Tommy is a good man and will have the pull in height, reach and weight. Those advantages, however, mean nothing to me. I like to fight bigger men. I am in far better shape than ever before for a Chicago fight and you know I have won eight battles in a row in this neighborhood, including the middleweight championship. I will weigh in at 165 to 166 pounds and will be the real bulldog they call me. I hope to win and equal the record of Bob Fitzsimmons, the only other fighter who held titles in three classes."

Oh, Well, Mistakes Just Will Happen

After all, Georgia Tech's swimming team will not compete with the University of Kentucky team here Saturday night, as dutifully announced in the press.

The flash killing the earlier bulletin came in embarrased tones from Dr. J. B. Crenshaw, of Tech. It seems that in an exchange of telegrams between officials of the two schools, Kentucky agreed to send its tennis team to play Tech Saturday and Tech accepted on behalf of its swimming team.

Fortunately the mistake was discovered in time. None of the Kentucky tennis team can swim and a census of the Tech swimming team reveals nary a tennis player. Besides the Tech tennis team is going to play in Tuscaloosa Saturday against the University of Alabama, to further complicate matters.

So Saturday the Kentucky tennis squad will just stay at home, while the Tech swimming team will practice diving.

'Blackie' Whitley Smithy Captain

Tech High's baseball team will start the season under the leadership of "Blackie" Whitley, stellar first baseman. Blackie was elected captain of the nine at the annual meeting of the letter men. Joe Chandler, star guard and captain of the championship basketball team, was named alternate.

Star Becomes Coach.

Shorty Green, a few years ago ranked as one of the best hockey players in the game, is now coach of the Duluth Hornets in the American association. An injury brought an end to his playing days.

Boats Too Noisy, Law Halts Races

Orlando, Fla., March 27.—(AP)—Outboard motor boat races, part of a regatta in connection with the annual visitors' fiesta here today, were halted by Sheriff Frank Karel, only to be resumed under special permission of L. L. Payne, chairman of the board of Orange county commissioners.

The events were halted by Sheriff Karel after the first race, the sheriff maintaining that lack of mufflers on the motors was in violation of the law.

TED GOODRICH GETS DECISION

Crowd Boos Verdict of Referee Jake Abel; Cardwell Wins.

BY BEN COTHRAN

Ted Goodrich, Atlantan, won the referee's decisions over Larry Avera, also an Atlantan, in a fiery, bitter 10-round contest at the city auditorium Wednesday night, as several of the city's prize-fight citizenry looked on and booed heartily at the decision handed down by Jake Abel, referee.

Taking a rather impartial view of the affair it seemed that Mr. Abel wouldn't have made anyone so very mad at him by calling it a draw nor would he have been ridden out of town on a rail if he had given it to Avera. It was that sort of a fight.

Larry Bores In.

Larry kept boring in continually and kept flicking a left into Ted's face that stung and many times the blows from the left arm had telling effect. Ted was lashing out with right and left hooks and occasionally tried an uppercut. He staggered Larry more than once, but then there were times when Larry made Goodrich miss and miss terribly.

It was the sort of a fight that can mean only one thing—a return bout. Bill Lotz, Avera's manager, became considerably heated over the decision and he had reasonable right to do so. The crowd backed him up and following the fight, stood around in clusters, holding indignation meetings and unanimously deciding that something should be done.

This stirring bout followed a set of preliminaries that was better than the ordinary run. In the semi-final, Marshall Cardwell pushed and slammed Kid Harris around the ring for eight rounds and gained a decision after Harris had taken everything Cardwell could offer. In a bloody, wild battle Young Ford took the measure of Battling Maddox in six rounds. Spud Meyers won from Young Trowbridge in four. The two openers were knockouts—literally. In the first bout Paul Martin cut loose a barrage of fists to knock out Ben O'Neal in one round and in the second scrap Joe Heath, protege of Ted Goodrich, spilled a bushel of punches on the person of Oliver Petty to kayo him in 49 seconds.

Goodrich Opens Up.

The main bout started off with Avera taking the aggressive and he continued such tactics until the last of the third when Goodrich began to open up. Avera was landing plenty in the clinches and his left was snaking in and out like a mule-driver's whip over a team. Goodrich began to carry the fight in the fifth and kept bearing down and, according to Jake Abel, it was in the last three rounds that Goodrich won the match. He was landing harder punches during this period but Avera kept his head, his feet and had his left knifing in and out continually.

It was a good two-fisted sort of fight and should have at least been called a draw. It is highly probable that a return match will be staged. And it is a quite sure bet that the many people who were there Wednesday night will be back to see the affair.

Miss Meador Leader In Meet at Seminary

Josephine Meador was high point scorer in the annual track meet held at Washington seminary among the students of the institution. Miss Meador's high scoring was done in the high school division, while Peggy Fuller and Carolyn Hogshead tied for second honors.

Marguerite Roddy won first place in the school division with Marian Clarke runner-up, and third place going to Peggy Furlong. The freshmen won out in the team competition among the various divisions.

Tech Team Given White Uniforms

Tech's diamond crew wound up its hard work for the coming Oglethorpe series yesterday afternoon on Clay field with a five-inning practice tilt between the varsity and the scrubs. The varsity secured some measure of vengeance for their 7-3 defeat of Tuesday by handing the scrubs a 4-2 beating.

Coach Clay issued new white uniforms to his charges yesterday and the boys responded by putting them on and going out to slide. The clean suits are now spotted with Georgia clay and are a beautiful red in certain parts.

'IRISH' MEUSEL ALSO SOUGHT FOR OUTFIELD

Owner Spiller Makes Progress in Strengthening Outfield.

Tampa, Fla., March 27.—R. J. Spiller, president and owner of the Atlanta Crackers, after a conference with major league club owners here today, emerged tired but with some progress to report in outfield reinforcements.

President Spiller launched negotiations for "Irish" Meusel, the old Giant outfielder, who played with Oakland on the coast last year and now is the property of the Yankees.

Spiller also recalled Fred Brainerd, the sheep rancher, who was a determined holdout last year on receipt of word that Fred was ready to play ball again.

The Cracker owner also said he planned to investigate the progress and status of Max West, the hard hitting outfielder he sold to the Yankees last year and who is on option to the Newark club of the International league.

Finally Spiller declared that he had the assurance of full cooperation from Uncle Wilbert Robinson in the matter of patching up his Southern league entry with needed reinforcements when the Dodgers pass through Atlanta on their exhibition tour. Definite answer from the Brooklyn manager as to which men would be left in Atlanta could not be obtained now as several Dodgers—notably Walter Gilbert, Jake Flowers and Wright—are suffering from sickness or injuries.

President Spiller will remain in Florida several days looking over more players.

Bulldogs Play Crackers Today.

Silence, which hovered over Spiller field Wednesday like the threatening rain clouds in evidence all day, will be broken this afternoon with the advent into the park of Bill White and his Georgia Bulldogs, over from Athens for one game with the Crackers. Bonelly, Kiefer and Chelton will pitch for Atlanta.

Wednesday, as hinted above, was spent by the Crackers in comparative silence as Uncle Wilbur Good sent them over the hurdles behind locked gates. Outside of newspapermen and Silver Bill Stickney, road secretary, there were no persons in the place but ball players. With no fans present silence prevailed except that occasionally there was the chattering noise that is inevitable when teams hold infield practice.

Good was giving his nine its signals and wanted to make sure that no outsiders drifted in to catch on. Uncle Wilbur, as did his predecessor, Bert Niehoff, believes in signs for running a ball team while in the field. His system was fully explained to all players Wednesday and then he placed some of them afield and on the base paths and worked out many problems that might arise, concerning the hit-and-run, steal, bunt, squeeze play and the like.

Works on Defense.

He followed that with an infield practice and then came a long, lengthy defensive workout. Toward the last Mr. Good had his outfielders at work on the difficult task of cutting down runners at the plate and also throwing the ball in in such fashion that it could be intercepted so as to nail some other runner at a base provided it was too late for an out at home.

Altogether it was one of the longest sessions the boys have had. The thing began at 11 o'clock in the morning and it was 3:30 o'clock before Uncle Wilbur sent the boys in to the showers.

The game this afternoon with Georgia will break the program of secret practice, but it will be resumed tomorrow and continue through Saturday. Naturally it can't exist any longer, for next week there are six exhibition games, as many more the following week and then the season opens. So in those three days Good must make a deep indentation upon the minds of his players as regards signals.

Spiller on Ivory Hunt.

While the Crackers labor long and lustily in their ball park, the owner of the outfit, Colonel Rell Jackson Spiller, is in the Florida baseball wilderness looking for Wilbert Robinson, of the Brooklyn Dodgers, to make inquiries as to just what are the chances, if any, of securing Nick Cullop to romp in the Crackers' outfield this summer. And while he is stirring about in the ivory belt, Mr. Spiller might well seek himself another slugger besides Nick, for two are needed to give the club that muchly-desired punch at the plate.

Manager Good also hopes that the Colonel ascertains just whether or not Alphonzo Lopez, youthful and fiery catcher, is ever coming to Atlanta. Nearly two weeks ago Lopez was farmed out to Atlanta, so advices from Clearwater declared. It was noted in the dispatches of Wednesday night that Mr. Lopez is still catching exhibition games for Brooklyn and Manager Good is becoming weary of telling correspondents that he doesn't know the whereabouts of Lopez or when he will report.

A Good Game.

That just about sizes up the local baseball situation at present, although it might be well to state that the game this afternoon should be worthy of your attention. The Bulldogs are fresh from a series with Baltimore, in Augusta, and know something now about the way of professionals. And, too, the Crackers were defeated Tuesday by Oglethorpe, which they didn't appreciate in the least bit.

Many Changes Are Made To Bolster Clubs In American League

Mack Is Undecided About His Infield

BY GEORGE KIRKSEY.

New York, March 27.—(United News.)—Numerous changes have been made in the American league clubs this season and new faces will be seen in the lineups of all of them except, perhaps, the New York Yankees and Philadelphia Athletics.

The Yankees and Athletics have made infield shifts and will take the field April 16 with familiar figures at strange places.

Outstanding of the changes in the Yankees, barring the pitching staff, is the shift of Mark Koenig to third base, leaving Lyn Lary, the Oakland recruit, and Leo Durocher, last season's utility infielder to contest, for shortstop.

Three weeks before the opening of the season Connie Mack has not settled on his infield combination. Max Bishop, at second base, is the only fixture. If Ossie Orwoll fails at first base, Jimmy Foxx will be moved from third base to the initial sack, leaving Jimmy Dykes, who has been playing great ball this spring, Sammy Hale and Nick Borrelli, the collegian, to fight it out for the hot corner assignment. Joe Boley's sore arm may force Mack to start Joe Hassler at shortstop.

The St. Louis Browns will have a new infielder, a new outfielder and a new catcher. Either Ed Grimes or Leonard Dondero, the Tulsa rookies, will get the third base job. Tut Jenkins and Frank McGowan are competing for the right field berth along with Earl McNeely, last year's

Continued on Page 21, Column 4.

PETRELS WORK FOR TECH TILTS THIS WEEK-END

Outfield Presents Problem But Pitching Staff in Best of Condition.

BY CY BELL.

The Oglethorpe baseball team, after splitting a two-game series with the Atlanta Crackers, settled down to practice Wednesday afternoon for its two-game series with Tech, which starts Friday at Spiller's field.

Coach Anderson was busy yesterday correcting mistakes noted in the Cracker games. Hitting was well up to expectations, also the infield was up to par, but the outfield presents the biggest problem, especially in the business of fielding fly balls. Holcomb proved the exception in this department. The coach Wednesday was knocking fly balls all over Hermance field in order to give the boys plenty of practice in the art of fielding the ball and getting it away fast. The Petrels' pitching staff is one of the best in collegiate ball, this being shown in the Cracker series.

Vaughn did well in the first game against the Crackers, holding the pros to five hits in as many innings that he worked on the mound. Vaughn gave way to Lefty Bird in the sixth inning, and the pros got to him for the remaining hits and enough runs to win the game. Bird's ineffectiveness can be blamed to a sore arm, and a very bad ankle he has been nursing since the season started. Lawson, who worked in Tuesday's game for the Petrels, did well and is expected to come through in the Tech series. With the pitching Coach Anderson is expecting to get in the games with Tech, and the hitting he got against the Crackers, he is optimistic over the outcome of the series.

The biggest thing that affects any ball team is cockiness. If the Oglethorpe team, after its win over the Crackers, is not cocky and think that the Petrels have the greatest team in the world, then the series with Tech should be a good one, Robertson stated. The Petrels are not taking the Tech series as a setup, as the entire Oglethorpe team realizes that Tech always has a great baseball team, and this year is no exception. There will also be two great college coaches matching wares, Frank Anderson, of Oglethorpe, and Alvin Clay, of Tech. Just which coach will come out of the series victorious, remains to be seen. The series will also decide the city baseball championship.

The SPORTLIGHT

Grantland Rice

THE TOY BULLDOG.

If the light-heavyweight champion can whip the middleweight champion no great excitement will follow. Why shouldn't he? But if the middleweight champion whips the bigger man the commotion will be considerable in so far as the pugilistic colony is concerned.

All of which would indicate that Mickey Walker, the toy bulldog from New Jersey, has a lot to gain and not so much to lose in exchanging volleys with Tommy Loughran. He can lose and still remain middleweight champion. And he has a good chance to win. Loughran is one of the best boxers now left, but Walker is a good boxer who can also punch. Loughran can whip most of the heavyweights hanging around without much trouble. He will have a rougher job against a smaller target who can sting like a nestful of hornets when he gets his shot for either body or jaw.

Loughran barely managed to shade Emanuel, the Pacific coast boxer, and Walker knocked Emanuel out. Few of the light-heavies could hit Mike McTigue, but Walker stopped him in a round. Mickey isn't anything to play with. He is no slow moving, over careful or over clumsy heavyweight who is trying to figure what it is all about.

Loughran can outbox him, if Loughran can keep away. Emanuel and McTigue couldn't, and they have been no wooden soldiers on parade against most of the others.

IT MIGHT BE.

When Walker lost his welterweight crown to Pete Latzo and was later stopped abruptly by Joe Dundee, his day in the spotlight seemed to be over. Two men in his own division had hung chaplets of poison ivy around his neck.

But in place of slipping his next step was to move out and win the middleweight title. Any one who can maneuver in this fashion might keep on moving to the top of the next division. He has a fast moving, shifty target to hit in Loughran, but the latter might just as well recall the art of ducking in time.

ASKING A WHY.

"Why," writes L. F., "should some other outside country dig up a heavyweight champion? They have dug up a Nurmi and a Ritola who can outlast our best distance men, or middle distance runners. They have dug up a sprinter named Williams who can outsprint the best we have. They have dug up a Cochet and a Lacoste who can stop us at tennis. Why shouldn't a Schmeling or a Paulino or a Von Porat have a good chance to beat any one we have around in the heavyweight business? No one country can hold any one title forever, as long as it is an international type of contest. I don't believe the sky would fall if an outsider won, and unless some of our heavyweights do about four times as much fighting as they have done in the last year I hope an outsider breaks through. Most of our fighters are taking the phrase "the art of self-defense" too literally. They seem to think that's all the fight game means. At least Schmeling and Paulino are willing to wade in and wing a few with one hand or another, which is more than most of the home grown heavyweights are willing to do."

Just twenty years ago a young fellow named Macdonald Smith tied for the open golf championship of the United States.

A few days ago the same Mac Smith left for Scotland to take another stab at the British open against one of the greatest fields that ever gathered for this event. And every pro who has played with Smith this winter says the Lakeville veteran is hitting the ball better than he ever did before. The transplanted Scot who tied for the title in 1909 won the $10,000 Los Angeles tournament for the second successive time last winter, and later his swing carried so much natural timing that he decided to take at least one more chance in the British classic, where he ran into a number of arguments a few years after the crowd had stormed all over the lot. Smith is one of the old-fashioned swingers. There is little of the hit or smash to his game. He takes little turf as he wings the clubhead through.

Smith has a rare art of waiting for the final flick. You rarely see him crowding the right hand in too soon, thereby overpowering the left, which is one of the most common of all golfing faults for the star and the duffer alike. There will be a flock of good ones on the scene at Muirfield, but he will be one of the hardest of them all to beat.

BROWNS BATTLE PHILLIES TO TIE IN 14 INNINGS

National League Entry Scores in 7th and 8th To Even Count, 3-3.

West Palm Beach, Fla., March 27. (AP)—The St. Louis Browns and the Philadelphia Nationals battled through 14 innings to a 3-to-3 tie here this afternoon in the longest exhibition major league game played since the spring training season opened. The game was called at the end of the fourteenth inning to enable the Phillies to catch a train. St. Louis was leading, 3 to 2, in the eighth when Hurst, Philadelphia first baseman, tripled and came home on Schulte's wild throw to knot the count. The Browns filled the bases in the twelfth with none out but airtight fielding prevented a score.

Score by innings:		R.	H.	E.
Philadelphia—	100 000 110 000 00	3	11	4
St. Louis—	001 002 000 000 00	3	11	2

Milligan, Willoughby, Hollyway and Lerian, A. Davis; Gray, Crowder, Blaeholder and Ferrell, Schang.

Detroit Finally Wins From Chicago Cubs.

Phoenix, Ariz., March 27.—(AP)—The Detroit Tigers finally defeated the Chicago Cubs today, winning a heavy hitting game, 11 to 10. The Cubs had wone five straight from the Harris crew.

Detroit lambasted three Cub hurlers, Nehf, Lautenbacher and Cvengros, for 14 hits. The Cubs tied the score with a five-run rally in the ninth inning, but the Tigers collected the winning tally in their half.

Senators Sweep Dodger Series.

Tampa, Fla., March 27.—(AP)—The Senators registered a clean sweep of their three-game exhibition series against Brooklyn by defeating the Robins by 5 to 4 in the final clash here today. Washington finally gained the top in a see-saw contest by rushing one run home in the eighth. Johnny Frederick hit a home run for the Robins in the seventh.

Score by innings:		R.	H.	E.
Brooklyn (N. L.)	....000 300 100	4	7	0
Washington (A. L.)	....110 100 11x	5	11	1

Koupal, Dusley and Gooch; Liska, Brown and Ruel, Tate.

Athletics Bow To Braves, 8-4.

St. Petersburg, Fla., March 27.—(AP) The Boston Braves trounced the Philadelphia Athletics, 8 to 4, in the second game of their annual exhibition series today. Richbough, Braves, had a perfect day at bat, making two singles and a double.

Simmons, Athletics, got four singles in five times up, and Foxx made a triple.

Score by innings:		R.	H.	E.
Philadelphia (A.)	.....001 110 001	4	10	4
Boston (N.)	..101 202 02x	8	13	0

Yearkes, Breckenridge, Mallcky and Perkins, Cochrane; Brandt, Cunningham and Spohrer, Legett.

Cards Break Camp In Florida Today.

Avon Park, Fla., March 27.—(United News.)—Giving particular attention to faults in the pitching of Bill Hallahan, rookie southpaw from Houston, and defects in the hitting of Charley Gelbert, former Rochester star, Manager Billy Southworth put the St. Louis Cardinals through their last workout of the training season here today. The first stop in the Cardinals' northward journey will be made at St. Petersburg, Fla., where they will meet the New York Yankees tomorrow. Sherdel and Alexander are due to face the world champions.

Outfielder George Watkins has been shipped to the Rochester camp at Plant City, Fla., and Second Baseman Charley Wilson released to the Danville, Ill., club.

Six Mound Vets Stay With Reds.

Orlando, Fla., March 27.—(United News.)—Six veteran pitchers have been named by Manager Jack Hendricks to carry the Cincinnati Reds in the coming National league race. They are Red Lucas, Eppa Rixey, Jakie May, Ray Kolp, Adolfo Luque and Pete Donohue. Each of them has assurred Hendricks he is in good condition and will soon be ready to work a full game at top of speed.

Outfielder Jack Hill was released to the Peoria club on option.

Cleveland's Hurling Defeats Pelicans.

New Orleans, March 27.—(AP)—Fast pitching gave Cleveland a 5-to-0 win over New Orleans today. Miller and Grant twirled in fine fashion for the Indians.

Score by innings:		R.	H.	E.
New Orleans (S. A.)	000 000 000	0	6	0
Cleveland (A. L.)	100 020 011	5	7	0

E. Williams, Sullivan, Hotard and Simmons; Miller, Grant and Myatt, L. Sewell.

Mobile Scores 10 Runs In Sixth Inning.

Mobile, Ala., March 27.—(AP)—The Mobile team scored 10 runs in the sixth inning on eight hits off Pitchers Moss, a lefthander, and Welzer, a righthand pitcher, of the Louisville American association team, and coupled with three errors scored 10 runs and won the fourth exhibition game of the series. Rolla Maple, veteran former major leaguer, returning to organized baseball after a five-year absence, pitched five innings for Louisville, not allowing a hit or run, one runner reaching first base on a walk. Louisville did all their scoring off Griffin.

Red Sox Hurlers Named for Today.

Bradenton, Fla., March 27.—(AP)—Milton Gaston, Frank Bushey, and Pat Simmons appeared today as the probable twirlers for the Boston Red Sox in their game tomorrow with the Buffalo Bisons, of the International league, at Palmetto. Art Mills, a righthander, is expected by Manager Clymer, of the Bisons, to do a solo in the pitching box for Buffalo.

Games here Friday with Indianapolis and on Monday and Tuesday with Buffalo will conclude the Red Sox exhibition season in Florida.

Piedmont Park Golf Course Under Repair

BY DICK HAWKINS.

The old story of the eldorado is being enacted on the municipal golf courses of Atlanta today, but in this case the promised field of gold is in sight and assured, if nature doesn't play any pranks that are unforeseen at this time.

For the past few months the golfers who pay their two bits to swat the pill on the municipal courses have been playing under the most terrible difficulties. During the winter months fairways and greens have been allowed to take their own sweet time about taking on a semblance of good form.

In general, the golfers have been forced to play on ragged fairways and greens that only bore the name because there was a flag in the center of them.

But the cloud has a silver lining. A visit to Piedmont Wednesday afternoon revealed the fact that no less than half a dozen workmen are busy top-soiling the summer greens and the bermuda seed in the fairways is popping through the soil under the impetus of the warm spring sun. By the time summer arrives in all its golfing glory the course at Piedmont should be something of a credit to the city.

Rocks are being removed from the second and seventh fairways and the topography of the course is being materially bettered at every turn. If the city continues its work the corps of gentlemen are now doing the city courses will be entirely different by summer time. The change will be for the better.

Wilson Returns

Billy Wilson, the cheerful Scotchman with the "burring tongue" is back at work in the Piedmont clubhouse and it is entirely safe to say that his return to work is hailed with huzzahs by the municipal players. Billy, who is a brother of Tom Wilson, professional at Ansley Park, has made a host of friends since he came to Piedmont and his recovery from a recent operation brought joy to many.

Billy is not his own sweet self but he is improving rapidly and the doctors allow him to play nine holes at a stretch now. His operation was of a serious nature but he is recovering rapidly.

Bit of Scripture

It has been said in Scripture that "a little child shall lead them," and without forcing one's metaphors the case of little Herman Barber may be brought to mind. Herman is a caddy at Piedmont, and he is just about 15 years of age. Herman might weigh 100 pounds if he took the weight on his own scales, but he takes the back seat for no man at Piedmont.

The little fellow has great possibilities as a golfer. Seldom does he shoot the course over 40, and very often he gives par a serious scare. Little Herman may be another Walter Hagen in the embryo stage, who knows?

Public School Meet

Sometime in the flowery month of May the teachers and pupils in Atlanta's public schools will have an opportunity to meet in a kind of competition where the pedagogue is just as good as his drive, and his authority is based entirely on putting strength.

John M. Miller announces that he will offer two silver cups as prizes in a golf tournament open to teachers and pupils of Atlanta's public schools. One of the trophies will be named for Bob Jones and the other for Alexa Sterling. J. H. Smith, principal of Junior High school, will be in charge of the tournament.

Other prizes for the tournament will be offered and Edgar Chambers will offer one dozen golf balls as one prize. The Parent-Teachers Association will act as host for the occasion.

TRADE-IN
YOUR WORN TIRES
NOW
For New Seiberling Special Service Balloons
Offer Lasts Thru This Week---Only 3 More Days

The road doesn't matter—nor the pace, if your tires are Seiberling Special Service.

For Seiberling has built a tire that makes a friend of distance—a partner of speed.

NEVER A TIRE SO STRONG—SO TOUGH

A good investment if you drive moderately. A necessity if you speed.

Come in—compare with the best you've known. Honestly made and honestly priced.

Guaranteed Vulcanizing Prompt Road Service

We cordially invite you to come by and get acquainted with the prompt, courteous and efficient service that has made our station the talk of the town.

Guaranteed Vulcanizing
PROMPT ROAD SERVICE

Hear the Seiberling Singers Every Thursday, 8:00-8:30 P. M., WSB

Deferred Payments If Desired
HEMLOCK
3-5-0-0
Tire Company
West Peachtree at North Ave.
Our Telephone Number is Our Name

B. H. S. Netmen Book 11 Meets

Boys' High netmen will play 11 meets this season, according to the schedule announced Wednesday by officials of the school.

Two tentative meets are also on the program of the Purple netmen. These are with Emory University and Tech High.

The schedule announced follows:

April 5—Griffin, at Griffin.
April 9—University School for Boys.
April 11—Commercial High.
April 11—McCallie High at Chattanooga.
April 26—Griffin High, here.
April 27—Richmond Academy (Augusta), here.
April 30—G. M. A.
May 2—University School for Boys.
May 7—G. M. A., at College Park.
May 11—Richmond Academy, at Augusta.

Track Schedule At Furman Made

Greenville, S. C., March 27.—(AP)—Track schedules for the Furman freshman and varsity teams were announced here today by Coach T. B. Amis. The lists for both teams are more extensive than they have been in recent years.

The varsity schedule:

April 6—Georgia here.
April 12-13—Tech relays in Atlanta.
April 16—Presbyterian college here.
April 20—South Carolina at Columbia.
May 4—State track meet at Clinton
May 11—S. I. A. A. track meet at Clinton.

The freshman card includes a meet April 6 with Georgia here.

Three More Days

There's Still Time

For you to come in and get "fixed up" for Easter—so fly in today and see us.

New Spring Suits
$28 to $85

And we've the correct furnishings, shoes and hats, too

Daniel Bros. Co.
"Serving the Men of Atlanta for 42 Years"
45-49 Peachtree

Muses
Presents
MANHATTAN SHIRTS
IN SUIT SERIES
EXAMPLE:
SERIES No 3:
✓ SHIRTS IN COLORS THAT "GO" WITH SUITS OF BROWN
✓ SERIES No 4 FOR SUITS OF TAN
—and so on—

VAN HEUSEN
COLLARITE
REG. U.S. PAT. OFF.
SHIRT

For the first time in history—here is a shirt with a soft, attached collar that will not wrinkle, sag or shrink! Ask your dealer to show you this smart, new collar-attached shirt today!

MADE BY THE MAKERS OF VAN HEUSEN COLLARS
PHILLIPS-JONES, N. Y.

Smith Wins North and South Open Tournament With 287

TACKLING WORK OPENS AT TECH FOOTBALL CAMP

Scrimmage Will Get Under Way in Two More Days; Backs Drilled.

BY HERB CLARK.

Coach Alexander, head man of football at Georgia Tech, stated when he called the Jackets out for the spring grind at the Flats that the first three weeks of the five-week session would be devoted to conditioning, after which he would start in to scrimmage the boys.

Any uninstructed observer wandering into the stadium at Grant field yesterday afternoon would have been convinced that the final drive was on as the Tech mentor had his charges in the heavy duty clothes and playing almost as if they meant it.

The session could not actually be called a scrimmage, but it did not fall much short of that mark.

After the usual separation into squads by position and instruction to these groups by Coaches Alexander, Fincher and Robinson, Alex called the boys to the center of the field, issued helmets, the final touch, and set to work.

Backs underwent the hardest part of the work when Alex lined up a crew of tacklers, gave the ball to the carriers, and told them to start traveling. Each man in the line had to tackle the ball-toter before he was allowed to pass on, and the tackle had to pass muster as to skill and effectiveness.

Later these lads got off on the light end. Alex lined up four teams, and paired them off for dummy scrimmage, which kept all four teams busy until the closing whistle sent them to the showers.

With two more days of practice left in this week, it is probable that the members of the Tornado will be in top form for the actual battles which are slated for next week.

Alex had almost as many coaches as players yesterday, what with Bob Randolph helping out in the backfield, Raleigh Drennon showing the line end tricks and Peter Pund cavorting at his old post in the center of the line. These boys have done a lot of good work in teaching the varsity system and customs to the new men, and have dispensed a lot of useful information to the frosh and battalion men who are out for the spring meetings.

The Start of a Squeeze

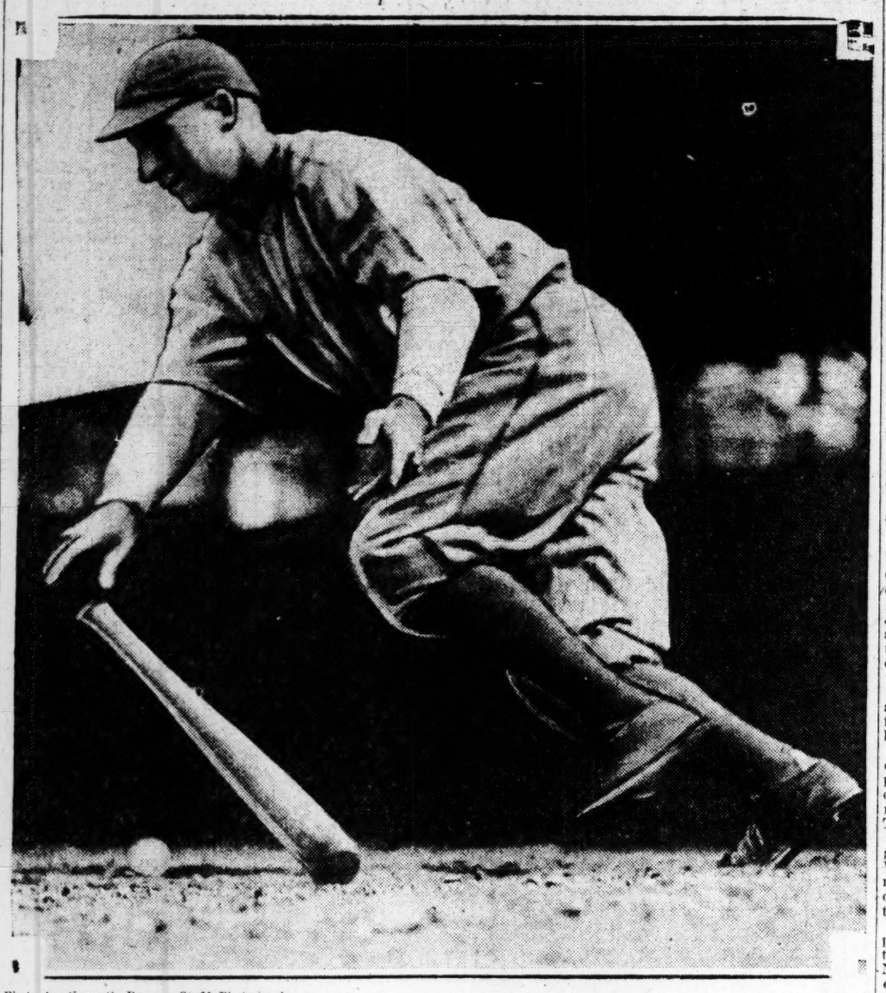

Photo by Kenneth Rogers, Staff Photographer.

Above you see Jack Sheehan, Cracker infielder, on the starting end of a squeeze play during practice at Spiller field. Kenneth Rogers, the blond picture snapper, caught Mr. Sheehan just as that worthy had bunted the ball and was streaking away in the direction of first base.

MISSOURI PRO ADDS TO LIST OF '29 TITLES

Armour Second—Voigt Ties for Fourth Place With Deposed Champ.

BY EDDIE BRIETZ.

Pinehurst, N. C., March 27.—(AP)—Another golf title dangled tonight from the bulging belt of Horton Smith, brilliant young Joplin, Mo., sharpshooter. Climaxing a sensational winter campaign, Smith today added the historic north and south open, rich in tradition if not in cash value, to the long list of important tournaments he has bagged since hopping into the spotlight six months ago.

Smith's score of 287 for the 72-hole stretch was two strokes better than the 289 Tommy Armour, of the Tam O'Shanter Club, Detroit, used to repeat his performance of last year and finish in second place.

Roland Hancock, young Lynchburg, Va., pro, who muffed a golden opportunity to win the national open at Chicago last summer by taking sixes on the last two holes when he could have beaten both Bobby Jones and Johnny Farrell with a pair of fives, shot the best two rounds of the day to win third money with a 291. Hancock, who is threatening to again hit the stride which made him a real threat last season, polled morning and afternoon rounds today that were four strokes better than any delivered by the rest of the field.

Billy Burke, the Westport, N. Y., defending champion, shared fourth place with George Voigt, metropolitan district star from New York and the ranking amateur in the tournament. Their score was 294.

Until Smith began his march to glory in the morning round today, Voigt was the big menace of the tournament. He was five strokes ahead of Smith and Armour at the end of the first day's play.

Walter Hagen, British open champion, finished fifth in a three-cornered tie with Joe Turnesa, lithe Elmsford, N. Y., club swinger, and Ross Somerville, of London, Ont., Canadian amateur champion.

Trailing in sixth place was a quartet consisting of Wild Bill Mehlhorn, of New York; Emmett French, of Youngstown, Ohio; Jack Forrester, of Oradell, N. J., and Hugh Kirkpatrick, of Columbia, S. C.

Johnny Farrell, national open champion, was well down the list with a 306, while Leo Diegel, Canadian open, and P. G. A. titleholder, gave up in disgust after the opening round today.

Freddy Hyatt, Charlotte, N. C., pro, who burned up the course Tuesday morning with a bag full of birdies that had the galleries applauding, and the players gasping, blew up today and finished with 312.

As a result of today's victory, Smith pulled down $700 first money.

Leading Scores.

Horton Smith, Joplin, Mo.	144-67-76—287
Tommy Armour, Detroit	144-74-71—289
Roland Hancock, Lynchburg, Va.	150-72-69—291
George Voigt, New York	139-76-79—294
Billy Burke, Westport, N. Y.	146-71-77—294
Joe Turnesa, Elmsford, N. Y.	148-73-74—295
Walter Hagen, New York	149-75-71—295
Ross Somerville, Ontario	147-73-74—295
Bill Mehlhorn, New York	145-75-77—297
Emmett French, Youngstown, Ohio	149-77-71—297
Jack Forrester, Cradell, N. J.	147-75-75—297
Hugh Kirkpatrick, Columbia	150-73-74—297
Tom Kerrigan, Mt. Vernon, N. Y.	153-76-70—299
Henri Cuici, Stratford, Conn.	150-75-74—299
Al Houghton, Washington	148-77-74—299
Fred McLeod, Washington	150-78-74—302
Ellis Maples, Pinehurst	151-73-79—303
Eddie Held, New York	156-75-74—305
Marshall Crighton, Durham, N. C.	152-77-76—305
Johnny Farrell, New York	151-79-76—306
Joe Capello, Philadelphia	156-74-76—306
I. C. Schorr, Bluefield, W. Va.	153-80-74—307
Jim Martucci, Teterboro, N. J.	154-79-75—308
Clarence Tackney, Atlantic City	156-78-76—310
Russell Hale, Rockport, Mass.	157-77-77—311
Freddy Hyatt, Charlotte, N. C.	153-82-77—312
Sandy Armour, Washington	158-82-77—317
Ted Turner, Andover, Mass.	157-85-77—319
Archie Hambrick, Elkin, W. Va.	162-84-74—320
Charles Farlow, Salisbury, N. C.	159-83-79—321
Dugan Aycock, Badin, N. C.	165-78-79—322
Benny Loving, Petersburg, Va.	163-81-81—325
William O'Brien, Detroit	164-81-82—327
R. H. Swoope, Philadelphia	159-86-83—328
Lambert Splane, Bloomfield, N. J.	173-83-84—331
Arnold R. White, New York	171-88-83—342
Frank E. Wattles, Jr., Buffalo	175-86-87—348
Charles Swoope, Philadelphia	176-84-89—349
Leo Diegel, Tia Juana	150-76—no card
S. M. Newton, New York	169—no card.

New Golf Pro.

Thomas McCrea, of the Hawthorne Golf Club of Detroit, has been named pro at the Riverby Hills Club, Toledo.

A CRACKER A DAY

To day — Frank Haley, Infield

By Ben Cothran

FRANK HALEY.

THIS isn't Bert Niehoff back in a Cracker uniform—though at first glance you'd think so, or if you saw the man pictured above standing on the coaching line you'd declare it was the Skipper. But it's Frank Haley, new Cracker infielder, who hits the ball rather hard and often and plays infield positions quite well.

Haley, if he doesn't beat Jack Sheehan out in the merry battle now being staged for the position at second base, will probably be Atlanta's utility man. In recent practice and exhibition games, Wilbur Good has used both men an equal amount of time in each game and both are staging a tough fight for the position. Sheehan has the edge in fielding to date, while Haley has the batting edge.

In addition to playing second, however, Haley can play any other infield position and also the outfield, which makes him a valuable man.

Haley is no newcomer in the Southern Association. Last year he played second base for Nashville and Chattanooga, and hit for an average of .360, a better mark that most other batsmen had.

His first professional engagement was with Forth Worth, of the Texas league, in 1919. He played third base for the Cats until the close of the 1923 season. That stretch of years marked the period in which Fort Worth was so busily engaged in winning pennants. Haley and his bat had quite a lot to do with same.

Following Fort Worth was Wichita in the Western. The year of 1924 was spent there. Lincoln, in the same league, was his club for two more years, 1925 and 1926. In 1927 he went up to Minneapolis, remained there for a half season and was sent to Nashville. Finishing the season in Sulphur Dell, Haley was signed again and after a month or so went over to Chattanooga, where he kept up his terrific hitting that brought him a .360 average.

Los Angeles was the scene of Haley's birth, on February 5, 1898. He is 5 feet 11 inches in height and weighs 175 pounds.

ALL CONTRACTS BY PROXY NULL, DECLARES MAX

German Heavyweight States He Will Sign for Fights by Himself.

Berlin, March 27.—(AP)—Confusion may exist in New York over the varied claims of promoters and managers for the services of Max Schmeling, but the situation is clear to the German heavyweight himself.

Schmeling, who became an overnight sensation in a brief American tour that started two managers and three promoters quarreling over him, declared today he would recognize no contracts that he did not sign himself.

He said he did not believe that Arthur Buelow, German manager, had signed an agreement with Jack Dempsey and Humbert Fugazy binding Schmeling to fight Paulino Uzcudun or Otto Van Porat in New York in June. Max said he would recognize no contracts signed by Buelow.

Joe Jacobs, American manager, returned from Europe yesterday and announced that the German was honor bound to box Paulino for Madison Square Garden. Jacobs said Schmeling, who has been attempting to have his original contract with Buelow annulled, would return to the United States within a few weeks.

Fields Decision To Be Protested

Chicago, March 27.—(AP)—Ray Alvis, manager of Young Jack Thompson, who was defeated by Jackie Fields Monday night for the N. B. A. welterweight boxing title, said today he would protest the decision awarding Fields the bout and championship.

Alvis said the bout was stopped for more than five minutes and the ring was invaded by others than the fighters and referee. Under the rules of the Illinois boxing commission no one except the principals and referee are permitted to enter the ring during the contest except between rounds.

The negro fighter's manager declared Thompson was unnerved by the stampede of spectators when a panic broke out in the Coliseum.

Fields was recognized as the welterweight champion by the National Boxing Association after Joe Dundee had failed to defend his title as demanded by the organization.

GEORGIA BOXERS GO TO MOBILE

Carpenter and Dykes Enter A. A. U. Boxing Tournament.

Mobile, Ala., March 27.—(Special.) Kinch Carpenter, of Winder, Ga., former light-heavy and heavyweight boxer of the University of Georgia; Grady Dykes, of Fort Valley, Ga., a crack flyweight, and E. H. Gooden, who fought as a representative of the University of Alabama in 1928, are three of nearly 100 boxers expected to make good accounts of themselves when the A. A. U. tournament gets under way in Mobile next Monday. The tourney will be held under the auspices of the Mobile Amateur Athletic Club, and winners in each of the eight classes will be presented gold medals. Runners-up in each division will be given silver medals.

Carpenter attended the A. A. U. trials here in 1928, but not as a fighter. At that time he brought his younger brother, the youthful Carpenter making a splendid showing and fighting his way through the entire lot of lightweights. Kinch Carpenter weighs 178 pounds and while at the University of Georgia was unbeaten. His prowess in the ring was responsible for Bob Hooks, football star, being unable to represent the university here as Kinch took his measure in an elimination bout.

Dykes, at 112 pounds, is recognized as amateur champion of that class in the Cracker state. Gooden, local lad, will enter the light-heavyweight rounds. He is one of about five boys from Mobile and vicinity to enter the tournament.

Eight winners in the various classes of the Southern meeting in New Orleans have entered. All are New Orleans boys, victors in the Southern division which includes Texas, Arkansas, Mississippi and Louisiana.

New Orleans Billiard Artist Is Defeated

Milwaukee, Wis., March 1.—(AP)—Max Shimon, Milwaukee, western champion, defeated J. P. Rust, New Orleans, southern champion, 50 to 26, in 66 innings today in the national amateur three-cushion billiard tournament. Shimon has now won three games and lost nine. Rush has lost three games. Shimon's high run was six and Rust's three.

Furman To Play Cadets on Grid

Greenville, S. C., March 27.—(AP)—Furman university will play the Army at West Point on October 4, 1930, in football, it was announced this morning by Coach T. B. Amis. Contracts for the game have been signed and received in Greenville.

Freshmen Trim Fulton High, 11-4

Coach Roy Mundorff's freshman baseball club at Georgia Tech engaged the diamond crew of Fulton High yesterday at Mundorff field, and sent the visitors home on the short end of an 11-4 count.

The Junior Jackets are fast rounding into a good ball team, and will probably find themselves with a scalp to play with as Saturday's sun goes down, as McCallie will send their team to the Flats for a game with the Tech frosh.

Yesterday the Jackets, after spotting the Fulton squad to a two-run lead in the first inning, set out to overtake the high school crew, and got one of the counters back in their half of the inning, garnered three more in the second, broke even in the third frame when each team pushed two runs over the plate, and went on to pick up three more in the fifth and two in the sixth.

The game was called as the Jackets came in to bat in the eighth frame, but the ball game had already gone to the Jackets.

THE BOX SCORE.

TECH FROSH—	ab.	r.	h.	po.	a.	e.
Roberts, ss	1	0	0	0	0	0
Pullen, as	2	2	2	1	1	0
English, 2b	5	2	3	2	3	0
McKee, cf	2	0	2	0	0	0
Dawson, cf	2	0	0	2	0	0
Farmer, c	0	0	0	2	0	0
Altobelli, c	2	0	0	7	0	0
Waldrop, lf	4	1	1	1	0	0
Harper, rf	2	1	1	1	0	0
Preston, 1b	4	1	1	7	0	0
Mathus, 3b	2	1	1	1	0	0
Johnson, p	0	1	0	0	0	0
xMitcham, p	0	1	0	0	0	0
xxDuke, p	0	0	0	0	0	0
xBercegeuy (in 3d)	1	0	0	0	0	0
xxMathus, E.	1	0	0	0	0	0
Totals	27	11	11	24	4	0

FULTON HIGH—	ab.	r.	h.	po.	a.	e.
Roberts, lf	4	0	0	2	0	0
Norton, 1b	4	1	1	6	0	0
Leftwick, 3b	3	2	1	1	0	0
Clouts, cf	4	1	2	0	0	0
Morgan, c	4	0	2	6	0	0
Rook, rf	3	0	1	1	0	0
Mullins, 2b	3	0	0	3	2	0
Holder, as	3	0	0	1	4	0
King, p	3	0	0	1	5	0
Totals	31	4	7	21	11	0

Score by innings:		R.	H.	E.
Fulton High	202 000 00—	4	7	0
Tech Frosh	132 032 0x—	11	11	0

Summary: Two-base hit, English; three-base hits, Pullen, Harper, Morgan; home runs, Clouts, English; base on balls, off King 9; struck out, by Johnsen 2, by Mitcham 3, by Duke 3, by King 4; hit by pitcher, by Johnson (Leftwick), by King (Pullen, Mathus); winning pitcher, Mitchum; losing pitcher, King. Umpire, Witmer.

Mr. Good Refuses To Face Hankins In Game Monday

BY BEN COTHRAN

Wilbur Good has decided that he will not play against Toronto on Monday and Tuesday of next week when the team from over the border is here for exhibition games.

You, now, are supposed to become inquisitive and ask why it is that Mr. Good, supposed to be managing a ball club, ever entertained the idea that he would play for the Crackers in a game of any kind.

It so happens that on the Toronto club is one Donald W. Hankins, age 26, height 6 feet 3 1-2 inches, weight 178, occupation pitcher. Hankins winters in Brooksville, Fla., and so does Uncle Wilbur.

Back in 1925, when Uncle Wilbur was playing right field for Atlanta, Donald W. Hankins was pitching for Chattanooga and in two successive days, Uncle Wilbur poled triples while Donald W. was pitching. Those two acts rankled the soul of Donald.

Last winter the two had an argument, Hankins razzing Uncle Wilbur because of the latter's advance in years and decreasing ability to hit. Uncle Wilbur looked up Mr. Hankins' record, discovered that it amounted to 12 games won and 16 lost. Whereupon Uncle Wilbur entered into a wager; viz., that when Toronto played here and Hankins pitched that the box score would bear figures proving that "Good, rf" had made from three to five hits. Terms of the wager have not been disclosed, but Uncle Wilbur announced Wednesday that he would not play.

That was all. He said he would not play and gave no further reasons. Perhaps Mr. Good will change his mind, for the duel, we imagine, would be interesting.

Kelly Joins Reds.

Orlando, Fla., March 27.—(AP)—Long George Kelly, Cincinnati Red first baseman and holdout, was back in the fold today.

Though the salary was not divulged, it was understood Kelly accepted a little less than he received during the past two years.

American League To Bolster Clubs

Continued from Page 20.

regular. Rick Ferrell, the Columbus beauty, will divide the catching job with the veteran Wally Schang.

The Washington Senators will present a revised infield and a possible change in the outfield. With Buddy Myer, obtained from the Red Sox in exchange for five players, to play third base, Ossie Bluege has been shifted to shortstop. Jack Hayes, from Minneapolis, probably will get the second base assignment. Emile Barnes, former Alabama football star, has the call over the veteran Sam Rice for the right field berth.

Four Changes for Tigers.

Bucky Harris probably will present four changes in the Detroit Tigers. Dale Alexander, Toronto rookie, or Harry Heilmann will play first base, and Heinie Schuble, Houston rookie, will cover the short field. John Stone and Ray Johnson, young outfielders, are making good in the outfield.

The Cleveland Indians have been rebuilt and will open the season with almost a new lineup. Joe Sewell has been shifted from shortstop to third base and Jackie Tavener, former Detroit player, given the shortstop assignment. Lew Fonseca will cover first base. Bib Falk, obtained from the White Sox, Earl Averill and Dick Porter make up an entirely new outfield.

Johnny Kerr, from San Francisco, at second base, Chicky Autrey behind the bat and a possible shift from Bill Cissell, the $123,000 purchase, to Bill Hunnefield at shortstop comprise the changes in the Chicago White Sox's lineup.

Probable lineups of the American league teams outside of the pitchers follow:

Yankees—Gehrig, first base; Lazzeri, second base; Durocher or Lary, shortstop; Koenig, third base; Meusel, left field; Combs, centerfield; Ruth, right field; Bengough and Dickey, catcher.

Athletics—Orwoll, first base; Bishop, second base; Hassler, shortstop; Foxx, third base; Simmons, left field; Haas, centerfield; Miller, right field; Cochrane and Perkins, catchers.

Browns — Blue, first base; O'Rourke, second base; Kress, shortstop; Grimes or Dondero, third base; Manush, left field; Schulte, centerfield; Jenkins or McGowan, right field; Ferrell and Schang, catchers.

Senators—Judge, first base; Hayes, second base; Bluege, shortstop; Myer, third base; Goslin, left field; West, centerfield; Barnes, right field; Ruel and Tate, catchers.

Tigers—Alexander or Heilmann, first base; Gehringer, second base; Schuble, shortstop; McManus, third base; Stone, left field; H. Rice, centerfield; Johnson, right field; Shea and Woodall, catchers.

Indians—Fonseca, first base; Lind, second base; Travener, shortstop; J. Sewell, third base; Falk, left field; Averill, centerfield; Porter, right field; L. Sewell and Myatt, catchers.

White Sox—Shires, first base; Kerr, second base; Cissell or Hunnefield, shortstop; Kamm, third base; Barrett, left field; Metzler, centerfield; Reynolds, right field; Autry and Berg, catchers.

Red Sox—Todt, first base; Regan, second base; Rhyne or Narlesky, shortstop; Reeves, third base; Scarritt or Flagstead, left field; Rothrock, centerfield; Taitt, right field; Berry and Gaston, catchers.

G. M. A. Tank Team Works for Tourney

Swimmers of the Georgia Military academy are hard at work getting in shape for the city swimming meet which will be held at an early date. The Cadets have two outstanding swimmers and hope to finish high in the city competition.

Farnantz, who holds 440-yard junior championship of Cuba, is a student at G. M. A. and bids fair to become one of the best prep swimmers in this section. Donald Elliott, star in the dashes and an excellent back-stroke swimmer, is among those trying out.

The ROLLS easy fitting—with rocker bottom $10

FLORSHEIM gives you all that you expect of a good shoe . . . and more. We prove it . . . Come in.

FLORSHEIM SHOE STORE

77-A Peachtree St.

Another Federal

Sold to Georgia School of Technology

Federal Motor Truck Sales Corp.

NAT. THORNTON, Mgr.

594 West Peachtree St. HE. 3871

Keeping Step with the new Spring Styles

With a most attractive line of 2-Pants Suits—in all the smart new weaves and color effects. You'll surely find that new Easter suit in this unusual assortment.

2-Pants Suits at $34.50

Newman & Holley

64 Peachtree—Thru to Broad St.

CUSTOMIZED BY Hickey-Freeman

Sports Clothes

For Gentlemen Who Occasionally Play "Hookey" from Business!

Gentlemen who divide their time between the game of business and the business of golf will like this sports suit. First, because it is comfortably roomy and allows free body-movement. And second, because it has that smoothness of finish typical of all clothes customized by Hickey-Freeman.

MUSE'S

The Style Center of the South

PEACHTREE · WALTON · BROAD

THE MEDBURY FORT MURDER

By GEORGE LIMNELLIUS

SYNOPSIS

Major Hal Preece of the Royal Army Medical corps has just been transferred from Bath to Fort Medbury, which is not far from London. He is about to leave his office one day to take his wife and children for a ride when Lieutenant Lepean is announced and he has to stay and examine him. The lieutenant is suffering from a mild disorder and the major prescribes for him. After the young officer leaves, Major Preece remembers that he has seen him before under embarrassing circumstances. The visit puts the major in a reminiscent mood. He recalls his first love affair with Prunella Lake, an actress on the London stage; then his being sent to West Africa and his unhappiness at parting with Prunella.

On his return to London Preece again meets Prunella. He asks her to marry him and she refuses. Shortly afterward she marries Tremayne Ronan. Preece marries Claire Chisholme, sister of one of his West African associates.

A few years later, Prunella and Hugh meet at Swinton, where they spend the night together. Preece remembers seeing Lieutenant Lepean in the hotel corridor as he leaves Prunella's room in the morning.

A few days after Lieutenant Lepean's professional call on Major Preece, the younger officer invites the older into his room for a nightcap and tells him he is aware of his affair with Lady Ronan. Preece has an impulse to kill him but refrains. He threatens to expose him, at which Lepean laughs. As Preece leaves Lepean's room, Lieutenant Harris calls to him and asks him to come into his room. He tells Preece that he has lost heavily at cards to Lepean and the latter is pressing him for the debt.

Preece goes to his own room and reads a letter from Prunella in which she says that Lepean had written asking to see her, and she tells Preece that he must get rid of Lepean. The next morning Lieutenant Lepean is found dead in bed. Captain Wape, in charge of the fort, notifies the police. The local police sergeant calls in Scotland Yard and Detective Inspector Paton is put in charge of the investigation.

INSTALLMENT XXII.

PRUNELLA IS ALARMED.

Young Lady Ronan—she was known as "Young" Lady Ronan to distinguish her from "Old" Lady Ronan, the widow of the late Sir John, who lived in the comfortable Dower house across the park—ran down the wide stairs and scanned the pile of letters lying on a side table in the hall.

Prunella Ronan was 36 and did not look it. She had retained her slim and pliant figure; her complexion, with the slightest artificial aid, truly deserved the adjective dazzling. Her bronze hair, neatly waved and shingled, shone with undiminished luster. Round the mouth and eyes faint lines could be traced which, in another 20 years, would stamp her character upon her face. She was utterly selfish. Naturally of an optimistic, gay temperament, she was superficially popular with both men and women; but she had no close friends. Fundamentally, she cared for no one in the world save herself. She abhorred failure, worshipped success. She was an outstanding example of success herself. From a nobody, a small part musical comedy actress, she had emerged Lady Ronan. Any one who threatened her security, her position, or her happiness she would relentlessly scheme and fight against.

A slight frown puckered her forehead as she selected an envelope, and, breaking it open, drew out the sheet of notepaper inside.

"Mornin, my dear. Had breakfast? No? Come on, then!" The speaker was Sir Tremayne Ronan. He was 10 years her senior. A dark man, getting bald and stout. A noted connoisseur. The acquisition of 18th century furniture, philatelism, and amateurish farming were his hobbies. Fifteen years ago, when they had first met, he had been a rather objectionable type of man-about-town. Finding it impossible to possess her on any other terms, he had asked Prunella to marry him. She had agreed, subject to his parent's approval, a stroke that had at once prejudiced Old Lady Ronan in her favor. Sir John had immediately taken a violent fancy to her.

Two years after the marriage, Sir John died. The heir, who at that period was in France with a battalion of guards, settled down on his estates with considerable satisfaction at the end of the war.

In June, 1925, Lady Ronan had borne a son. "Better late than never," Old Lady Ronan had commented, "perhaps this is only the start." So far as Prunella was concerned, it was also the finish. She had wanted a son, an heir, to complete her success. She had obtained one.

As she had read that letter from Hugh Preece just now, she had thought, with a flash of intolerable anger when her husband's complacent voice fell on her ears: "Now, I'm embroiled in all this horrible affair, and it was for you I did it; to provide an heir for you; because you couldn't get one yourself. I had to . . . ." A hot flush mounted her cheek. Abruptly she walked into the breakfast room behind Sir Tremayne's bulky form.

"I'm going up to town today, Tremayne," she anounced. "Back this evening. You don't want to come, I suppose?"

"Lord, no! Must go over to old Snagg's sale."

Prunella nodded and, pressing the bell on her way to the door left the room. Crossing the hall, she met the butler advancing at a dignified walk from the servant's hall.

"Ripley," she called, "I want to catch the ten-thirty to London. Order the car at once, please . . . fly!" she commanded, as the butler, with a quiet "Yes, m'lady," began to retrace his steps in the same lesiurely pace. There was a liberal display of silk clad leg as Prunella, with a light laugh, ran quickly up the stairs.

Ten minutes later, Ripley threw open the front door as Lady Ronan, now dressed in a smart jumper suit, came down the stairs.

"O, Ripley! Send this telegram, please at once."

"Very good, m'lady." A few moments later he was telephoning the following message to the village post-office:

"Major Preece, Medbury Fort, Essex: Meet me lunch one-thirty Ladies' Parthenon today without fail.
PRUNELLA R."

"Well, now, that's damned queer," he thought. Returning to his pantry, he re-read with great care all the Daily Mail had to say about the Medbury Fort Murder.

* * * * *

"Well about the time that Lady Ronan was stepping into the London express at Mawne railway station, Chief Inspector McMaster raised the speaking tube on his desk and desired a messenger to fetch Detective Inspector Paton. A few minutes later Paton quietly entered the room and waited until the chief looked up. "Good morning, Paton. Take a seat."

"Good morning, sir," replied the inspector, slipping into a chair.

"I've read your report on the Medbury Fort affair. Now' let's hear what you make of it."

"It's a puzzle, sir, and no mistake. This is the way I look at it.

"One moment, Paton," McMaster itnerrupted, "you've arranged that nothing in the room where the murder was done, except, of course, the body, is to be touched; the door to be as it is, and so forth?"

"Yes, sir. The local police have a man there."

"Good! Fire ahead!"

"The murder was committed, according to the medical evidence, between three and four a. m. No one could get to the officers' quarters without passing through the guardroom. There were three men in the guardroom, except for very short intervals which can be disregarded, the whole night; the only exception being when Private Swansdick was left alone in the guardroom from about four to four-twenty a. m. Therefore, during the time that the murder was done, or as near as makes no odds, only four people could possibly have had access to Lepean's room; Preece, Wape, Harris, or Swansdick. I assume the murderer must be one of those four. How did the murderer get into the locked room? We have, incidentally, no positive proof that Lepean locked his door before going to sleep; but it is known he was in the habit of so doing. There is no doubt in my mind the murderer possessed a pair of steel tweezers such, as you know, sir, are used by professional burglars; with these he gripped the shaft of the key and unlocked and subsequently relocked the door from the outside. One of the mysterious points about this case is the disappearance of the key. My explanation of this is that the murderer, realizing that the marks of the tweezers would be left on the key, took an opportunity of abstracting it. I've questioned Nuthall and the constable who accompanied him to the fort closely on this point. Nuthall is certain the key was in the lock when he first entered the room. The constable was posted outside the room immediately. Wape made a trivial excuse to enter the room for a moment and is the only person who was in the room, alone, even for a single minute after Nuthall had noticed the key in position and and before I discovered it was missing. Logically, therefore, it points to Wape," the inspector grimaced, "but I confess I don't follow it. As to the manner of the killing" he resumed, "it jumped to my mind at once when I saw the body, 'this was done by a skilled hand.' The surgeon is of the same opinion. This, of course, points to Preece. Or to both. Then, again, there's this thing."

Paton drew from under his coat the long, curved sword he had found on the bank outside Wape's room. He described the circumstances under which it had been discovered.

"A West African machete."

McMaster balanced the machete on his hand and gingerly felt the edge of the blade.

"It's very sharp."

"Yes, sir. Captain Wape has served in West Africa."

Paton leant forward. "I've asked the doctor if that weapon could have produced the wound in Lepean's neck. He says it might have done."

"H'm! No bloodstains here," McMaster objected.

"True! Those marks on the blade are old bloodstains. There are no recent stains."

(Copyright, 1929, for The Constitution.)

(Continued Tomorrow.)

THE GUMPS—PAGE HENRY J. AUSSTINN

MOON MULLINS—MOONSHINE, A LITTLE BOOK OF KNOWLEDGE

SOMEBODY'S STENOG—Mustn't Poke Fun at Venus

By Hayward

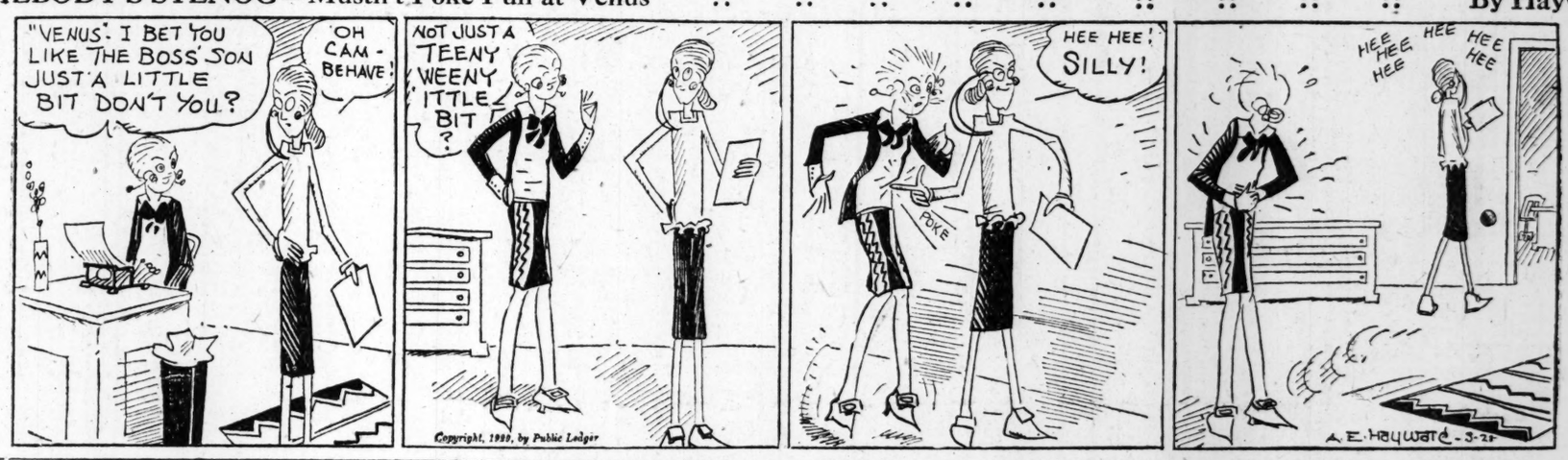

GASOLINE ALLEY—THE QUIZ IS ON

Just Nuts

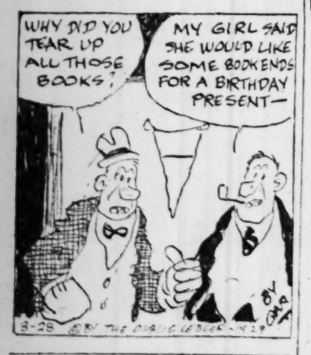

Aunt Het

"We used to waltz and two-step some, but I ain't seen Pa dance since that time a mouse run up his pants leg."

(Copyright, 1929, for The Constitution.)

Wife Preservers

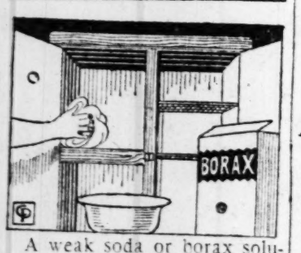

A weak soda or borax solution is best for cleaning the ice trays and food compartment of the refrigerator.

Winnie Winkle, The Breadwinner

To Whom It May Concern.

LITTLE ORPHAN ANNIE

A Great Event.

NEW YORK MARKETS.
STOCKS—Strong.
CURB—Strong.
BONDS—Irregular.
COTTON—Higher.

COTTON-STOCKS-BONDS-GRAINS-LIVE STOCK

CHICAGO MARKETS.
WHEAT—Higher.
CORN—Firm.
CATTLE—Weak to lower.
HOGS—Higher.

GRAINS RECOVER ON EXPORT TRADE

CHICAGO GRAIN AND PROVISIONS.

	High.	Low.	Close.	Prev. Close.
WHEAT—				
March	1.17¼	1.16¼	1.16¾	1.16¼
May	1.21¼	1.19½	1.20¼	1.19¾
July	1.24⅛	1.22¼	1.23¾	1.23
September	1.26	1.24¼	1.25¾	1.24⅝
CORN—				
March	.90¾	.89⅝	.90⅝	.87¾
May	.93¼	.92	.93¼	.92¼
July	.96⅛	.95	.96⅛	.95¼
September	.57⅛	.95⅜	.97⅛	.96⅝
OATS—				
March	.45	.44½	.45	.45
May	.46	.45¼	.45⅞	.45½
July	.45¼	.44⅜	.45⅛	.44⅜
September	.45⅜	.43⅛	.43½	.43⅛
RYE—				
March	1.03¾	1.03⅛	1.03½	1.03¼
May	1.04	1.03	1.03¾	1.03⅝
July	1.05¼	1.03½	1.04½	1.04¼
September	1.05¼	1.04	1.05¼	1.04⅝
LARD—				
March			12.00	12.00
April			12.05	12.00
May	12.15	12.07	12.15	12.05
July	12.52	12.45	12.52	12.40
September				12.72
RIBS—				
May			13.45	13.45
July			13.77	12.77
BELLIES—				
March			13.87	13.95
May	13.97	13.75	13.97	13.85
July	14.50	14.45	14.50	14.25
September	15.02	14.80	15.02	14.72

BY JOHN BOUGHAN,
Associated Press Market Editor.

Chicago, March 27.—(AP)—Export business in United States wheat, hard winter as well as Durum, did much today to restore comparative poise to the grain trade. There also was European buying here of wheat future deliveries, the Liverpool wheat market was higher than looked for, and rallies in the price of stocks counted decidedly as a further source of strength.

Chicago closing quotations on wheat were firm, 5-8@3-4c to 1 1-4c net higher, corn finished 3-4c to 1 1-4c up, oats unchanged to 1-2c advance, and provisions unchanged to a rise of 30c.

Except for a brief interval during the earlier dealings, wheat values today in Chicago ranged continuously above the previous day's finish. Fluctuations were numerous but mostly fractional, and the market throughout although still nervous was in striking contrast with the flurried rushes to sell and the big breaks in price that were witnessed the day before.

The volume of trading today was moderate, and operators gave greater attention to prospective supply and demand developments, with less notice being taken of the fact that only money rates were still at an unusual height and that an immense open interest is yet outstanding in Chicago contracts for future deliveries of wheat.

Good shipping demand here for corn gave the corn market a solid foundation. Shippers bought 264,000 bushels of corn in Chicago today, and from the outset speculators were purchasing future deliveries. Country offerings to arrive here were small. Primary receipts of corn today were only 907,000 bushels, against 1,045,000 bushels a year ago. Oats averaged higher with other grain, notwithstanding that weather was generally favorable for field work.

Provisions responded to the upward trend of hog values and of grain and to good commission house buying of lard.

Cash Grain.

ST. LOUIS.

St. Louis, March 27.—Wheat No. 2 red 1.27@1.28; No. 2 hard 1.16@1.17. Corn No. 2 mixed 88@88½; No. 3 87@87½; No. 2 yellow 92@93; No. 3 88@89½; No. 3 white 87½@88½; No. 4 85½@86. Oats, No. 2 white 48½; No. 3 47. Close: Wheat May 1.19½ bid; July 1.22 split bid; September 1.22½ bid. Corn, May 94½; July 98 bid.

CHICAGO.

Chicago, March 27.—Wheat: No. 2 hard $1.28½; No. 4 hard $1.18½. Corn: No. 2 mixed 92c; No. 3 yellow 90@90½c. Oats: No. 2 white 48½c; sample grade 43½ cents. Rye: No sales. Barley: 55@73c. Timothy seed: 5.10@5.70. Clover seed: $23.50@31.75. Lard: $11.97. Ribs: $13.50. Bellies: $14.00.

NEW YORK.

New York, March 27.—Flour easy; spring patents 6.00@6.35; soft winter straights 6.00@6.40; hard winter straights 5.90@6.25. Rye weak; No. 2 western 1.18½ f. o. b. New York and 1.16½ c. i. f. export. Barley firm; domestic 76½ c. i. f. New York. Others unchanged.

Flour.

Minneapolis, Minn., March 27.—Flour unchanged; shipments, 23,696. Bran $25.50@26.00; wheat No. 1 northern 1.16@1.17; No. 1 red durum 96½@97½; May 1.17; July 1.18½; September 1.20. Corn, No. 3 yellow 85@86. No. 3 white oats 42½@43½. Flax No. 1 2.37½@2.42½.

Sugar.

New York, March 27.—Raw sugar prices were unchanged today. Better inquiry was reported and all offerings in near-by positions at the 3.64 level for Cuban, duty paid, were absorbed by refiners and operators. They consisted of about 125,000 bags of Cuban for March and early April shipment and 42,000 bags of Philippines due the latter half of April. After these sugars were sold a little steadier tone developed and there were further buyers at 3.64, but holders asked fractionally higher.

Reflecting increased spot demand, raw futures were firmer on covering, closing with net gains of 1 to 2 points on active positions. The market opened unchanged to 2 points higher and at one time was 2 to 3 points above the previous close on covering and some investment buying of new crop deliveries. Houses with Cuban connections sold on the upturn, and partial reactions followed. Closing quotations were a point below the best of the session.

The better spot demand seemed to revive confidence to some extent. Private advices placing the current Java crop at 2,984,000 tons, against recent estimates of over 3,000,000 tons, also may have helped the upturn. Approximate sales 45,900 tons. May closed 1.90; July 2.01; September 2.11; December 2.19; January 2.21; March 2.25.

Refined was unchanged, with all refiners listing at 4.90 and second hands available below this quotation. Withdrawals on old orders were a little more liberal, but new business continued light.

Coffee.

New York, March 27.—Coffee futures were higher today on covering and trade buying. No. 7 contracts opened at an advance of 2 to 7 points and closed 5 to 18 points net higher. Sales estimated 26,000. Santos contracts opened 4 to 5 points higher and closed at a net advance of 7 to 14 points. Sales 22,000.

Closing quotations—No. 7 contracts: May 15.94; July 15.11; September 14.48; October 14.36; December 14.15; January 14.05; March 13.75. Santos contracts: May 22.60; July 21.63; September 20.69; December 20.10; January 19.90; March 19.59.

Spot coffee quiet. Rio 7s, 17½ to 18; Santos 4s, 24½ to 25. Cost and freight offers included Bourbon 3s and 3s at 22.25 to 23.65.

Rio exchange on London unchanged and dollar buying rate unchanged.

Rio market 25 to 75 reis higher. Santos unchanged to 100 reis lower. Rio receipts 12,000; Santos receipts none; Jundiahy receipts none.

Flax.

Duluth, Minn., March 27.—Close: Flax on track $2.36½@2.40½. To arrive $2.36½@2.40½. May $2.37½; July $2.39½; October $2.39½.

Edw. Richardson, C. P. A. W. C. Jackson, C. P. A. L. L. Davis, C. P. A.
RICHARDSON, JACKSON & DAVIS
Certified Public Accountants
MEMBERS AMERICAN INSTITUTE OF ACCOUNTANTS
1421-1425 Atlanta Trust Co. Bldg. Atlanta, Ga.

BOND PRICES LOSE GROUND IN SPITE OF EASIER CREDIT CONDITIONS

New York, March 27.—Following are today's high, low and closing prices of bonds on the New York Stock Exchange and the total sales of each bond.

(U. S. government bonds in dollars and thirty-seconds.)

U. S. Bonds.

Sales (In $1,000).	High.	Low.	Close.
136 Liberty 3½s '32-47	97.12	97.4	97.6
147 Liberty 1st 4¼s	98.17	98.10	98.17
343 Liberty 4th 4¼s	98.26	98.17	98.26
14 Liberty 4th 4¼s reg	98.15	98.14	98.15
35 Treas 4s '44-54	100.27	100.22	100.27
5 Treas 3¾s '46-56	99.1	99.1	99.1
5 Treas 3⅜s '43-47	96.10	96.4	96.10

Corporation Bonds.

Sales (In $1,000).	High.	Low.	Close.
5 Abraham Straus 5½s '43	110	110	110
2 Ajax Rub gold 8s	102	102	102
237 Allegh Corp 5s	100½	99½	100¼
1 Alb P Wrap 6s '48	96	96	96
5 Allis Chal 5s '37	99	99	99
97 Am Intern 5½s	105	101¾	104¼
5 Am Agr Chem 7½s	104¼	104	104¼
1 Am Chain sf db 6s	98½	98½	98½
35 Am Smelt 5s	100⅞	100	100⅞
10 Am Sugar Ref 6s	104	103½	103½
23 Am Tel & Tel 5½s	105¼	104¼	104¼
5 Am T & T col 5s '46	101¼	101	101¼
38 Am T & T sf 5s '60	102½	101½	101½
12 Am T & T col 4s	99¼	99¼	99¼
2 Am W W & Elec 5s	98½	98	98
1 Am Writ Pap 6s '47	83	83	83
34 Anacon Cop 7s '38	244	233	243
44 Anacon Cop 6s '53	104	103½	103½
12 Ang Chil Nitrate 7s	98¼	97¼	97¼
12 Arm & Co Del 5½s	91½	90½	90½
16 Arm & Co r est 4½s	91½	91	91
2 Asso Oil rct 6s	101½	101½	101½
29 A T & S F gen 4s	91½	91	91½
7 A T & S F adj 4s st.	85½	84	84
219 A T & S F 4½s	112½	110	111½
1 Atl & Bir 4s	86	86	86
12 A C Line 1st gold 4s	91½	91½	91½
1 Atl & Dan 2d 4s	64½	64½	64½
2 Atl Gulf & W I 5s	70½	70½	70½
2 Atl Refin deb 5s	100½	100⅝	100½
5 Atl & Yadkin 1st 4s	81	81	81
45 B & O rfg 6s '95	109½	109	109
9 B & O 1st 5s	103	103	103
23 B & O rfg 5s	101½	101	101½
7 B & O 5s D 2000	100½	100½	100¼
79 B & O cvt 4½s	97	96½	96½
4 B & O gold 4s	90½	90½	90½
21 B & O 5s S W div	100½	100¼	100¼
4 B & O 4s T & C div	81½	81	81½
1 Belding Hemway 6s	90½	90½	90½
6 Bell T Pa 1st & rf 5s B	104	103	103
3 Bell T Pa 1st 5s C '60	104	104	104
21 Beth Stl con 6s A	104½	103½	104
24 Beth Stl con 5½s	101½	100½	100½
1 Beth Stl rfg 5s	101½	101½	101½
7 Beth Stl p m 5s '36	100	99½	99½
26 Bost & Me 5s '67	92	91½	92
1 Bos & N Y Air L 4s	76	76	76
2 Bkln Edi gen 5s A	102½	102½	102½
31 Bkln Man Trans 6s	95½	95	95
2 Bkln U Gas 1st 5s	103	103	103
1 Buf Ro & P con 4½s	91½	91½	91½
1 Bush Term con 5s	97½	97½	97½
3 Bush Term Bldg 5s	101	100½	101
2 Cal Gas & El 5s	99½	99½	99½
3 Camaguey Sug 7s	93	92	92
2 Can Nat Ry 4½s '54	94	94	94
5 Can Nor s f 7s	110	108½	108½
5 Can Nor deb 6½s	114½	114	114½
1 Can Nor 4½s	97½	97½	97½
6 Can Pac 4½s	97½	97	97½
2 Can Pac deb 4s	84	83½	84
4 Caro C & Ohio 6s	108½	107½	107½
1 Cent of Ga 5½s	102	102	102
11 Central Pac 5s	100	99½	99½
19 Cent R R of N J 4s '87	108½	107½	107½
6 Certainteed 5½s '48	69½	69	69
2 Cespedes Sug 7½s	96	96	96
20 Chesa Corp 5s '47	99	98½	99
22 C & O con 5s	102	101½	101½
1 C & O gen 4½s	94½	94½	94½
15 C & O cvt 4½s '30	98½	98½	98½
20 Chic & Alton 3½s '50	67½	67½	67½
13 C B & Q rfg 5s A	102	101½	102
9 C & O rfg 4½s A	90½	90½	90½
32 Chi & E Ill 5s '51	83	80½	83
3 Chi G L & Ck 1st 5s	100½	100½	100½
27 Chic Gt West 4s	67	66½	66½
50 CM&StP gen 4½s C	93	92½	92½
25 CM&StP gen 4½s E	92½	92½	92½
2 CM&StP gen 4s A	84	84	84
15 CMStP&P 5s '75	91	90½	91
243 CMStP&P adj 5s 2000	77½	76	77½
5 Chic & N W 7s	101	100½	101
5 Chic & N W gen 5s '87	105	105	105
10 Ch & N W 4½s 2037 stp	94	94	94
10 Chic & N W gen 4s	87	87	87
2 Chic & N W gen 4s stp	87½	87½	87½
5 Chi Railway 5s	79½	79½	79½
7 C R I & P 4½s '52	89½	88½	89½
31 C R I & P rfg 4s	93½	93	93
1 C St P M & O con 6s	99½	99½	99½
5 C T Hte & S E 5s	91	91	91
8 C T Hte & S E inc 5s	85½	85	85
8 Chi Un Sta 6½s C	114	114	114
2 Chi Un Sta 5s B	102½	102½	102½
1 Chi Un Sta 5s '44	102	102	102
15 Chi Un Sta 4½s A	97½	97½	97½
2 Ch & W Ind 4s	85	85	85
12 Chile Cop 5s '47	95½	94½	94½
2 Cinn Gas & El 4s '68	87	87	87
2 Cleve Un Term 5½s	106	106	106
4 Cleve Un Term 5s	104½	104½	104½
14 Colon Oil 6s '38	105½	105	105½
4 Colo Indus 5s	94½	94½	94½
1 Colo & So rfg 4½s	96½	96½	96½
20 Colum G & E 5s '52	98	97½	98
2 Com Cred 6s	97	97	97
2 Com Inv Tr 6s	95	95	95
67 Com Inv Tr 5½s	101	97½	98½
13 Con Coal of Md 5s	70	68½	70
32 Con Gas N Y 5½s '45	105½	104½	105½
1 Consum Pow 5s	102	102	102
3 Container Corp 6s '46	91½	91	91½
2 Crown Crk & Seal 6s '47	97½	97½	97½
2 Crown Will 6s '51	100½	100½	100½
65 Cuba C Sug deb 8s	69	67½	67½
4 Cuba North Rys 5½s	82½	81½	81½
1 Cuba R R rfg 7½s A	101½	101½	101½
1 Cuba R R 5s	89½	89½	89½
10 Cub-Am Sug col 8s	100½	100	100½
8 Cub Dom Sug 7½s	91	90½	90½
1 Del & Hud 5½s	102½	102½	102½
6 Del & Hud rfg 4s	91	90	90
2 DG & E 1st rfg 5s	97	97	97
36 D&RG Wes gn 5s	93½	92½	93
1 D&RG West rfg 5s	87½	87½	87½
1 Det Ed 1st&rf 6s B	106	106	106
3 Det Edis col 5s '33	101	100½	101
1 Det Edis 5s '49 A	101½	101½	101½
20 Dodge Br deb 6s '40	99½	98½	99
1 Dold Jacob Pkg 6s	87½	87½	87½
2 Donner Stl rfg 7s	100½	100½	100½
14 Duquesne Lt 4½s A '67	98½	98	98
2 East Cuba Sug 7½s	81	81	81
5 Erie 1st con ext 7s	100½	100½	100½
9 Erie rf&imp 5s '67	93½	92½	93
7 Erie gen lien 4s	77	76½	76½
1 Erie cvt 4s A	78½	78½	78½
1 Erie & Jer 1st sf 6s	107½	107½	107½
1 Fed Lth 1st 6s st '42	102	102	102
5 Fed Lt&Tr 5s	93½	93½	93½
1 Fed Metals cvt 7s	103	103	103
7 Fisk Rub 8s	112	111½	111½
25 Gen Asph 6s '39	104½	104	104½
16 Gen Cable 5½s '47	98½	98½	98½
17 Gen Mot Accept 6s '37	100½	100½	100½
5 Gen Pet 5s '40	99½	99½	99½
2 Gen Refractories 6s	107	107	107
4 Ga Car&Nor 5s	98	97½	98
6 Goodrich BF 6½s	107½	106½	106½
10 GodyrT&R 5s '47	91½	91	91½
3 Gr Tk Ry Can 7s	110½	110½	110½
15 Gr Tk Ry Can 6s	104	103½	104
14 Gt Nor Ry 7s A	109½	109	109
1 Gt Nor gen 4½s '76 D	93½	93½	93½
1 Gulf Sta Stl 5½s '42	97	97	97
1 Hav Elec 5½s	64½	64½	64½
2 Hoe R&Co 6½s	86	86	86
2 Houst B & Tx 5s	99½	99½	99½
2 Hud Coal 5s A '62	78	78	78
12 Hud&Man rfg 5s A	91	90	91
9 Hud&Man adj inc 5s	73½	73½	73½
19 Hum Oil&Ref 5½s	101	100½	100½
5 Hum Oil&Ref 5s '37	99½	99½	99½
15 Ill Bell Tel 5s	102½	102½	102½
2 Ill Cent 5s	103½	103½	103½
29 Ill Cent 4½s	97½	97	97
7 IC&CSL&NO rfg 5s A	100	100	100
7 IC&CSL&NO 4½s C '63	95½	95½	95½
2 Ill Stl deb 4½s	98	97½	98
2 Ind Limestone 6s '41	91	91	91
1 Inland St 4½s A '78	91	91	91
32 Interb R Tr 7s	96½	96½	96½
2 Interb R Tr rfg 5s	74	73½	73½
22 Interb R Tr rfg 5s sta	73½	73½	73½
40 Int Cement 5s '48	105½	104½	105½
19 Int Gt Nor adj 6s	93	92½	93
6 Int Gt Nor 1st 6s	102	102	102
23 Int Match 5s '47	94½	94	94½
6 Int Mer Mar sf 6s	101½	101	101
4 Int Pap rfg 6s A	94	93½	94
2 Int Rys CA 6½s '47	95½	95½	95½
2 Int Rys Cent Am 5s	78½	78½	78½
3 Int T&T deb 4½s '52	93	93	93
275 Int T&T cvt 4½s '39	123½	118	123
5 KC Pow&Lt 5s	101½	101½	101½
5 KC South rfg 5s	96½	95½	95½
3 KC Sou 1st 3s	73½	73½	73½
30 KC Term 1st 4s	87½	87	87½
5 Kan Gas&El 6s	103½	103½	103½
1 Kelly Spring Tire 8s	110	110	110
48 Kendall deb 5½s A	94	93½	93½
2 Kings Co Lt 6½s	115½	115½	115½
4 Kinn & Co cvt 7½s	107	106½	107
9 Krege Found 6s	101½	101½	101½
5 Lack Stl 5s '50	99½	99½	99½
18 Lac Gas of StL 5½s	102½	101½	102½
2 Lac Gas St L 1st 5s	100½	100½	100½
2 LE & West 1st 5s	99½	99½	99½
10 LS & MS gld 4s '31	97	96½	96½
26 Leh Val Pa con 4s 2003	84½	84½	84½
1 Leh Val Har Ter 5s '54	102½	102½	102½
2 Ligg & Myers 7s	118	118	118
2 Ligg & Myers 5s	101	101	101
10 Loew's Inc 6s exwar	97½	97	97
2 Long Isl gen 4s '38	90½	90½	90½
1 Lorillard Co 7s	109	109	109
5 Lorillard Co 5½s '37	85	85½	85½
1 L & Jeff Bridge 4s	86	86	86
1 Lou Gas & El 5s	101	101	101
1 Louis & Nash 7s	101½	100½	100½
4 Louis & N rfg 5½s	105	105	105
1 Louis & N 5s B 2003	103	103	103
1 Louis & N unified 4s	93½	93½	93½
4 Louis & N So M jt 4s	85½	85½	85½
18 Manati Sug 7½s '42	94½	94½	94½
7 Manhat Ry con 4s	66	65½	65½
4 Market St Ry 7s	88½	88½	88½
33 McCrory St 5½s '41	98½	98½	98½
2 Met W Side El Chi 4s	74	74	74

Sales (In $1,000)	High.	Low.	Close.
12 Midvale Stl cvt 5s	98	97	97
64 Mil ER&L 1st 5s B '61	98½	98½	98½
6 Mil ElRy&Lt 4½s	97½	97½	97½
10 M&StL 1st rfg 4s	23½	23½	23½
3 MSP&SSM 6½s	100½	100½	100½
2 MSP&SSM 6s	100	100	100
1 MSP&SSM 5½s	92	92	92
5 MSP&SSM gtd 5s	97	97	97
1 MSP&SSM 1st con 4s	87½	87½	87½
1 MK&Tex new pl 5s A	100	100	100
2 MK&Tex adj 5s A	103	103	103
11 MK&Tex pl 4s B	83	82½	83
1 Mo Pac rfg 5s '65 A	96½	96½	96½
23 Mo Pac 5s '77 F	96½	95½	96½
12 Mo Pac 5s '78 G	96½	96½	96½
25 Mo Pac gen 4s	72	70½	72
2 Mob & Oh 4½s '77	90	90	90
2 Mob & Oh gen 4s	93½	93½	93½
5 Mont Pow rfg 5sA'43	99½	99½	99½
6 Mont Pow 5sD'62	97½	97½	97½
5 Murray Body 6½s	100½	100½	100½
1 Namm&Son 6s '43	102½	102½	102½
12 Nash Ch & StL 4s	89½	89½	89½
6 Nassau El con 4s stp	58	57½	57½
35 Nat Dairy 5½s '48	94½	94½	94½
8 Nat Rad 6½s '47	71½	71½	71½
2 NtRyMex 4s '51 asd	9	9	9
1 Newark Gas 5s	100½	100½	100½
6 N Eng T&T 5s	104½	104½	104½
15 NEngT&T gen 4½s B	98	97	97
12 NOPuSv 5s '55 B	93	92½	93
1 NOTex&M 5½s	100½	100½	100½
1 NOTex&M inc 5s A	98	98	98
4 NYC&HR deb 6s	105½	105½	105½
10 NYC&HR rf&imp 5s	105½	104½	105½
1 NYC&HR rf&imp 4½s	97	97	97
6 NYCHR deb 4s '34	94½	94½	94½
11 NYC&HR con 4s	87½	87	87
12 NYC&HR rfg 3½s	79½	78½	78½
14 N Y Ch & St L 6s	100½	100½	100½
2 NYC&StL 5½s A	105½	105	105
2 NYC&StI 5½s B	105½	105½	105½
8 N Y Edis rfg 6½s	113½	113½	113½
2 N Y Edis 5s '44	102½	102½	102½
10 NYGELH&P col 5s	104	104	104
5 N Y & Jersey 5s	100	100	100
5 NYNH&H cvt 6s '48	117½	117	117
2 NYNH&H col tr 6s '40	102½	102½	102½
1 NYNH&H deb 4s '56	77	77	77
2 NYO&W 1st rfg 4s	68	67½	67½
3 N Y State Rys 4½s	42½	42½	42½
1 N Y Steam 6s	105½	105½	105½
5 NYS&W rfg 5s	80½	80½	80½
21 N Y Tel rfg 6s '41	106	105½	105½
8 N Y Tel deb 6s '49	110½	110½	110½
3 N Y Tel gen 4½s	98½	98½	98½
8 N Y Trp Rk 6s '46	100	99½	100
7 N Y W & Bost 4½s	81	81	81
3 Ning F Pow 5s	100½	100	100
1 NL&OPow 5s '55 A	101½	101½	101½
3 Norf & W con 4s	89	89	89
1 Norf & W divl 4s	94	94	94
11 Nor Am Cem 6½s '40	71½	70	71½
29 NorAmEd 5½s '63	100	99½	100
30 Nor Am Ed 5s '57	99½	99½	99½
8 N Oh T&L 6s A	101	100½	101
12 Nor Pac 6s B	111½	110½	111½
13 Nor Pac rf&im 5s C	101½	101½	101½
1 Nor Pac rf&im 5s D	101½	101½	101½
15 Nor Pac pr lien 4s	87½	87½	87½
5 Nor Pac gen 3s	64½	64	64½
2 Nor States Pow 6s B	104	104	104
10 Nor States Pow 5½s A	99½	99½	99½
1 Old B Coal Corp 6s	89½	89½	89½
40 Ore Sh L rfg 4s	98½	98½	98½
1 Ore Wash RR&N 4s	85½	85½	85½
9 Otis Steel 6s	101	100½	100½
3 Pac Gas & El 5s	100	99½	100
1 Pac P&L 1st rfg 5s	99	99	99
20 Pac T&T 5s '37	101	100½	100½
1 Pac T&T rfg 5s '52	102	102	102
2 PanAmP&Tr 7s	104½	104½	104½
10 PanAmP&Tr 6s 1940	94½	94½	94½
2 Paramnt Bway 5½s	102	101½	101½
4 Para Fam Lasky 6s '47	99	99	99
3 Pathe Ex 7s '37 war	79½	79	79½
1 Penn Dix 6s A '41	91½	91½	91½
158 Penn RR 7s '30	101½	100½	101
16 Penn RR gold 6½s	108	107½	107½
2 Penn RR gen 5s '63	106½	106½	106½
9 Penn RR 5s '64	102½	101½	102
49 Penn RR 4½s '63	97½	97½	97½
5 Penn RR con 4½s	100½	100½	100½
17 Penn RR gen 4½s	97½	97½	97½
10 Peo G&C of Chi 5s	104	104	104
12 Pere Marq rfg 5s	100½	100½	100½
21 Phila Co 5s '67	97	96½	96½
12 Phil Read C&I 5s	93½	92½	93½
52 Phillips Pet 5½s '39	90½	90	90½
5 Pierce Arrow 8s	106½	106½	106½
1 Pierce Oil deb 8s	106	106	106
21 PCC&StL gen 5s A	106½	106	106
1 PCC&StL 5s B '75	106½	106½	106½
3 Port El Pow 6s '47	101	100	101
5 PRyLt&P 7½s A	107	107	107
26 Por Ric Am Tob 6s	101	100½	100½
16 Post Tel & C 5s '53	89½	89	89½
8 Pub S El & G 5s '65	102½	102½	102½
8 Pub S El&G 4½s '67	98½	97½	97½
12 Pub S of NJ 4½s '48	180	179	179
19 Pure Oil 5½s '37	98	97½	97½
16 Reading gen 4½s	94½	94	94
5 Rem Arms sf 6s A	98	98	98
16 Rem Rand 5½s '47 war	93½	93½	93½
14 Rep Ir & St 5½s	101½	101	101
1 Rep Ir&St sf 5s '40	101	101	101
2 RioGrW col tr 4s '49	78	78	78
3 Roch G&El 7s '46	108	107½	108
2 Rutland 1st 4½s	87	87	87
2 StJRyLtH&P 5s	96	96	96
1 StLIM&S gen 5s	98½	98½	98½
2 StLIM&S rfg 4s	99½	99½	99½
24 StLIM&S R&G div	93½	92½	93
9 StL&SF p ln 5s B	100½	100½	100½
50 StL&SF 4½s '78	84½	84½	84½
18 StL&SF p ln 4s A	84½	84	84
18 St L SW Term 5s	99	98½	98½
28 St L SW 1st 4s	83½	83½	83½
4 St L SW con 4s	95½	95	95
2 St PM&M con 6s	103½	103½	103½
5 San An Pub S 6s	103	101½	101½
12 SA&APass 1st 4s	88	88	88
1 Schulco Co Inc 6½s ctfA	100	100	100
18 Seab A L con 6s	75	75	75
1 Seab A L gold 4s stp	72	72	72
18 Seab A L adj 5s	40	38	40
5 Seab A L rfg 4s	57½	57½	57½
29 SeaAllFlaRy 6s A	66½	65½	65½
1 Sea All Fla Ry 6s B	65	65	65
10 Shell Pipe Line 5s '52	94½	94	94
5 Shell Un 5s '47	95	94½	95
2 Shubert Thea 6s '42	82	82	82
30 Silesian Am col 7s	97½	97	97
28 Sinc C Oil col 7s	102	101½	101½
14 Sinc Con Oil 6½s	99½	99½	99½
45 Sinc Con Oil 6s D '30	98½	98½	98½
10 Sinc Cr Oil 5½s '38	95½	95	95½
11 Sinc Pipe Lines 5s	93½	93	93
6 Skelly Oil 5½s '39	93	92½	92½
3 So Bell T & T 5s	101½	101½	101½
2 So Col Power 6s	102	102	102
1 Sou Pac cvt 5s '34	101	101	101
1 Sou Pac 4½s '68	94	94	94
2 Sou Pac cvt 4s '29	99½	99½	99½
3 Sou Pac rfg 4s '55	90½	90½	90½
3 Sou Pac col tr 4s	87	87	87
4 South Ry gen 6½s	119	118½	118½
8 South Ry gen 6s	111½	111½	111½
27 South Ry con 5s	107	106½	106½
3 South Ry gen 4s	84½	84	84
1 S W Bell Tel 5s	102	102	102
2 Standard Mill 5½s	103	103	103
2 Standard Mill 5s	100	100	100
16 St Oil N J deb 5s	102	101	101
2 St Oil N Y 4½s '51	96	95½	95½
1 Stevens Hotel 6s	97	97	97
1 Sug Est Oriente 7s	93	93	93
9 Tenn El Pw rfg 6s A	105½	105	105
10 Ter R R A StL rfg4s	85½	85	85½
7 Tex & Pac 5s B '77	98	97½	98
1 Tex P&M P Ter 5½s	105	105	105
13 Third Ave adj 5s	56½	56	56
6 Third Ave rfg 4s	60	58½	60
54 Trans Cont Oil 6½s '38	99	96	99
4 Trumbull Stl 6s '40	102½	102½	102½
10 Un Oil-Cal 5s C	97½	97	97
4 Un Pac 4½s '67	95	95	95
4 Un Pac 1s 4s	92½	91½	91½
11 Un Pac Gold 4s '68	86½	86	86
2 Un Pac rfg 4s	87½	87½	87½
2 Unit Bis of Am 6s '42	99½	99½	99½
40 Unit Drug Del 5s '53	96	95½	96
11 U S Rub 7½s '30	100½	100½	100½
12 U S Rub 5s	88½	88½	88½
12 U S Steel sf 5s	108	107½	107½
9 Utah Lt & Trac 5s	93	92½	93
2 Utah Pow & Lt 5s	99½	99½	99½
10 Util Pow & Lt 5½s	92½	92½	92½
4 Vertientes Sug 7s	92½	91½	92½
10 Va Ry & Pow 5s	98½	98½	98½
31 Virginia Ry 5s	102½	101½	102½
2 Va & S W con 5s	90	90	90
2 Wabash RR 1st 5s	100½	100½	100½
3 Wabash RR 2d 5s	99½	99½	99½
2 Walworth Co 6½s	97	97	97
4 Walworth Co 6s	91	90½	90½
2 Warn Sug 7s '41	106	106	106
1 W Penn Pow 5s E'62	102½	102½	102½
2 W Penn Pow 5s G	102½	102½	102½
18 Western Elec 5s	102	102	102
2 West Md 5½s A '77	94	94	94
6 West Maryland 4s	78½	78½	78½
1 W N Y & Pa gen 4s	89½	89½	89½
3 West Pac 1st 5s	96½	96½	96½
12 Western Union 6½s	107½	107	107
11 West Un col tr 5s '38	103½	102½	103½
12 West Union 5s '51	100½	100½	100½
1 West Shore 1st 4s	86½	86½	86½
1 W Va Coal & C 6s '50	26	26	26
9 Wheel Stl 5½s '48	99½	99½	99½
4 White Sew M 6s ex-w	95	94½	95
2 Wick-Spenc Steel rfg 7s	44	44	44
6 Wick Spenc St cvt 7s	42½	41½	41½
3 Wilkesb & E 1st 5s	42½	41½	41½
3 Wilkesb & E 1st 5s	70	68	68
2 Willys Overl 6½s	101½	101½	101½
7 Wilson & Co 1st 6s	101	100½	101
1 Winch Arm ctf 7½s	107½	107½	107½
20 Yngstown S & T 5s '78	100	99½	99½
Foreign Issues.			
3 Antioquia 7s '45 A	91½	91½	91½
3 Antioquia 7s '45 B	92½	91½	92½
4 Antioquia 7s '45 D	91	91	91
2 Antioquia 3d 7s '57	89	89	89
14 Argentine 6s '57 A	99½	99	99½
6 Argentine 6s '58 B	98½	98½	98½
17 Arg 6s sfg '59 Jun	99	98	99
7 Arg sfg 6s '59 Oct	99½	98½	98½
8 Arg sf 6s '60 May	99	98½	99
38 Arg 6s '60 Sept	98½	98½	98½
2 Arg 6s '60 Oct	99½	99½	99½
2 Arg 6s '61 Feb	98½	98½	98½
21 Arg 6s '61 May	99	98½	99
12 Argentine 5½s '62	95½	95½	95½
1 Argentine 5s '45	90	90	90
20 Australia 5s '55	94½	93	94½
14 Australia 5s '57	94	93½	93½
17 Australia 4½s '56	86½	86½	86½
5 Austria Gtd 7s '43	102½	102½	102½
10 Batavian Pet 4½s '47	91	90½	90½
9 Bavaria 6½s '45	94½	93½	94½
14 Belgium 8s '41	109	108	108½
53 Belgium 7½s '45	114	112½	114
144 Belgium 7s '55	107½	107	107
6 Belg Stab Ln 7s '56	104½	104½	104½
2 Belgium 6½s '49	103	102½	102½
14 Belgium 6s '55	98½	98½	98½
4 Berlin City 6½s '50	96½	96½	96½
2 Berlin City 6s '58	90	89½	90
26 Berlin City Elec 6½s '51	92½	91½	91½
1 Berlin El Elev 6½s '56	90	90	90
2 Bogota 8s '45	102	102	102
21 Bolivia 8s '47	100½	100½	100½
2 Bolivia 7s '58	91	90	91

Action Comes as Surprise; Copper, Phone Shares Rise

DAILY BOND AVERAGES.

	Wed.	Tues.
10 First grade rails	91.76	92.12
10 Secondary rails	94.38	94.38
10 Public utilities	94.48	94.33
10 Industrials	99.06	99.38
Combined average	94.92	95.13
Combined month ago	96.08	
Combined year ago	99.59	

Total bond sales (par value) $12,950,000.

New York, March 27.—(AP)—Despite the brisk recovery in stock prices and the sharp advances in a few of the convertible liens, bond prices generally lost ground today in the face of moderately easier credit conditions. Call money ruled at 15 per cent, as against a high rate of 20 per cent yesterday, and bankers' acceptances were reduced 1-8 of 1 per cent, but time money and commercial paper rates held firm.

The action of the market was a surprise to many brokers who expected that the sharp break in stock prices earlier in the week, coupled with the forthcoming distribution of about $500,000,000 in dividend and interest payments, would bring a fresh volume of buying into the investment market. Dealers' shelves, however, are reported to be well filled, due to the slowness in disposing of many of the recent new offerings.

Anaconda Copper 7s and International Telephone convertible 4 1-2s—both in the so-called speculative bond class—were the spectacular feature, the former rising 13 points and the latter soaring to a new high at 123 1-2 and closing at 123, up 5 points on the day. Sales totaled $12,950,000, and the International Telephone 4 1-2s accounted for a large share of the volume, $1,235,000 changing hands in the five-hour session. Total sales in the market yesterday were $14,694,000.

Gains were practically restricted to the convertibles and rails. Public Service of New Jersey 4 1-2s rallied 7 points from yesterday's record low level to 179, and Dodge Brothers convertible 6s rose a point, but Bethlehem Steel convertible 6s were at a new low for the year, after an early display of strength.

The bulk of the trading in the firmer rails was centered in St. Paul adjustment 5s, which wound up the day 1 3-4 points. Chicago & Eastern Illinois 5s rose 2 points, but new lows for the year were established by Atchison adjustment 4s, Canadian Northern sinking fund 7s, St. Paul general 4 1-2s, and Rio Grande Western collateral 4s.

The investment trusts also contributed to the heavy volume of sales. Allegheny Corporation 5s, after an early period of heaviness rallied to close fractionally higher. American International 5 1-2s advanced more than 2 points, but Commercial Investment Trust 5 1-2s broke more than 6 points to a new low.

The meeting of the oil executives to take action on a production curtailment program brought some buying into the petroleum group. Trans-Continental 6 1-2s rose 2 1-2 points in active trading to 99.

The lack of interest in United States government securities is partly attributed to the prevailing high rates for bankers' acceptances. The government obligations displayed an irregular tone, four of the seven active issues closing the day behind minus signs. The Liberty fourth 4 1-4s were at a new low for the year.

Tokyo City 5 1-2s were the feature of the dull and irregular foreign list, rising nearly two points in sympathy with strength in the Japanese yen.

Sales (In $1,000)	High.	Low.	Close.
2 Bordeaux 6s '34	99	98½	98½
15 Brazil 8s '41	106½	106	106
2 Brazil 7½s '52	107½	107½	107½
10 Brazil 6½s '26-57	92½	92	92
27 Brazil 6½s '27-57	92½	92	92½
3 Brazil C Ry El 7s '52	96½	96½	96½
3 Bremen 7s '35	100	99½	100
4 Brisbane 5s '57	91½	91	91
48 British 5½s '37	103½	103½	103½
1 British 5s '29-47	97	97	97
100 British 4s '60-90	83½	83½	83½
17 Budapest 6s '27-62	80	80	80
10 Buenos A 6½s '55	100½	100	100
14 Buenos A 6s '61	92½	92	92
9 Bulgaria 7½s '68	87	86½	87
4 Caldas 7½s '46	97½	97	97½
49 Can 5½s notes '29	99½	99½	99½
22 Canada 5s '31	100½	100	100
11 Canada 5s '52	103½	103	103
6 Canada 4s '36	97½	97½	97½
2 Cauca Val 7½s '46	97½	97½	97½
2 Chile Mtge Bk 6½s'61	97½	97	97
2 Chile M B 6½s '57	97½	97	97½
12 Chile M B 6s '61	90½	89½	90½
5 Chile 7s '42	101	101	101
22 Chile 6s '60	92	91½	91½
12 Chile 6s '61 Jan	92½	91½	91½
13 Chile 6s '61 Feb	92	91½	91½
5 Chile 6s '61 Sept	92½	92	92½
2 Chris (Oslo) 6s '54	99½	99½	99½
1 Cologne 6½s '50	92½	92½	92½
5 Colombia 6s '27-61	86½	86½	86½
10 Colombia 6s '28-61	86½	86	86
1 Colom Agri Bk 6s '47	85	85	85
2 Colom Agri Bk 6s '48	85	85	85
1 Colom Mtge Bk 7s '47	91½	91½	91½
1 Cordoba Pv 7s '42	95½	95½	95½
1 Costa Rica 7s '51	92½	92½	92½
10 Cuba 5½s '53	102	101½	102
5 Cuba 5s A (1914) '49	101	101	101
2 Cundina Marca 6½s	83½	83½	83½
7 Czecho 8s '51	110	109½	109½
1 Czecho 8s '52	109½	109½	109½
5 Denmark 6s '42	103½	102½	103½
9 Denmark 5½s '55	100	99½	100
2 Denmark 4½s '62	86½	86½	86½
13 Duke Price Pow 6s '66	103½	103½	103½
5 D E Indies sfg 6s '62	102½	102½	102½
8 D E Indies 6s '47	102½	102½	102½
1 D E Indies 5½s '53 Mar	101	101	101
3 Est Ry ext sf 7s	102	101½	102
1 Fiat 7s '46 ex-war	94½	94½	94½
14 Finland sfg 7s '50	98½	97½	97½
1 Finland 6½s '56	95½	95½	95½
15 Finland 6s '45	94	93½	93½
5 Fram I Dev 7½s '42	104	104	104
41 France 7½s '41	110	109½	110
29 France 7s '49	106½	105½	106
1 French Nat SS 7s '49	100½	100½	100½
7 Ger C Agr Bk 7s '50	96½	96½	96½
10 Ger C Ag Bk 6s '38 Apr	88½	88½	88½
10 Ger Cr Agr Bk 6s '60 Jy	85½	85	85
16 Ger Cr Ak Bk 6s '60 Oct	84½	84	84½
56 Ger ext Loan 7s '49	106	105½	106
1 Ger Gen El 7s '45	101½	100½	100½
3 Ger Gen El 6½s '40 war.	115	115	115
5 Ger Gen El 6s '48	89	89	89
1 Good Hope 7s '45	97	97	97
5 Gt Con El P Jap 7s '44	97	96½	96½
3 Gt Con El P Jap 6½s '50	92	91½	91½
5 Greece 7s '64	98	98	98
12 Greece 6s '68	83½	83½	83½
2 Hamburg St 6s '46	93½	93½	93½
2 Heidelbg 7½s '50	101	101	101
10 Hung Munic 7½s '45	97	96	97
2 Hung Munic 7s '46	89½	86½	86½
6 Ilseder Steel 7s '46	83½	83½	83½
2 Irish Free St 5s '60	95½	95½	95½
1 It Cr Cons 7s '37 A	94	94	94
12 It Cr Cons 7s '47 B	94½	94	94
8 Ital Pub Util 7s	90½	90½	90½
46 Italy 7s 1951	95½	95	95½
20 Japan 6½s '54	101	100½	101
1 Jap Ster Loan 4s '31	91½	91½	91½
305 Kreuger & Toll 5s rct wi	98½	98	98½
6 Leipzig sfg 7s '47	99½	99	99½
9 Lombard El s 7s '52 war.	99	98½	98½
12 Lombard El 7s '52 X-war	95½	95	95
3 Lyons 6s '34	98½	98½	98½
9 Marseilles 6s '34	99½	99	99½
7 Meridion El 7s '57	95	94½	95
5 Mex 10 gld 4s asst sm.	16½	16½	16½
1 Miag MM 7s '56 ex-war.	87	87	87
29 Milan City 6½s '52	87½	87½	87½
5 Minas Geraes 6½s '52	92½	92½	92½
2 Mont M&A 7s '37 ex-war	94½	93½	94½
2 Montevideo 7s '52	101½	101	101
4 Netherlnds 6s '72	103½	103	103½
15 New South Wales 5s '57	92½	92½	92½
3 New South Wales 5s '58	92½	92½	92½
2 Nord Ry sf 6½s '50	101½	101½	101½
8 North Ger Lloyd 6s '47	90½	90½	90½
18 Norway 6s '52	100½	100½	100½
6 Norway 6s '44	100½	100	100½
12 Norway 6s '43	101	100½	101
28 Norway 5½s '65	100	99½	100
2 Norway 5s '63	94	94	94
8 Nor'weg Hyd El 5½s '57	90½	90	90½
6 Orien Dev Ltd 6s '53	96	95	95
7 Orient Dev Ltd 5½s '58	86½	86½	86½
4 Oslo City 6s '55	100½	99½	99½
5 Panama 5s A '63	92½	92½	92½
8 Par-Lyons Med 7s '58	102½	101½	101½
15 Par-Lyons Med 6s '58	98½	98½	98½
6 Par-Orl R R 5½s '68	93½	93½	95½
3 Pernambuco 7s '47	93	92	93
6 Peru 7s '59	100½	100	100
14 Peru 1st 6s '60	86½	85½	86½
9 Peru 2nd 6s 1961	86½	86	86
20 Poland 8s '50	96½	96	96
36 Poland 7s '47	84½	83½	83½
1 Poland 6s '40	81	81	81

Sales (In $1,000)	High.	Low.	Close.
2 Prague 7½s '52	105	105	105
2 Queensld 7s '41	108½	108½	108½
1 Queensld 6s '47	102	102	102
1 Rhine Westph 7s '50	100½	100½	100½
2 Rhine Westph 6s '52	89	89	89
53 Rhine Westph 6s '53	93	92½	92½
6 Rio de Jan 8s '46	105½	105½	105½
8 Rio de Jan 6½s '53	93	92½	92½
7 Rio Gr do Sul 8s '46	105½	105½	105½
8 Rio Gr do Sul 7s '66	96	95	95
1 Rio Gr do Sul 6s '68	87	87	87
19 Rome 6½s '52	89	88	88½
1 Salvador 8s '48	110	110	110
2 Santa Fe Arg 7s '42	97½	97	97
8 Sao Paulo Cty 8s '52	113	113	113
1 Sao Paulo Cty 6½s '57	93	93	93
1 Sao Paulo St 8s '50	105½	105½	105½
11 Sao Paulo St 7s '56	100½	100	100
1 Sao Paulo St 6s '68	88	88	88
1 Sax Pub Wks 7s '45	96½	96½	96½

Sales (In $1,000)	High.	Low.	Close.
8 Sax Pub Wks 6½s '51	92½	92	92
4 Seine 7s '42	104½	104	104
1 Serbs Cts Slov 8s '62	92	92	92
6 Serbs Cts Slov 7s '62	78	78	78
1 Shinyetsu El 6½s '52	85	85	85
7 Siemens & Hal 7s '35	100½	100½	100½
11 Siemens & Hal 6½s '51	104	103½	103½
2 Silesian Ld Assn 6s '47	79½	79½	79½
1 Soissons 6s '36	98	98	98
18 Styria 6s '46	92½	92½	92½
10 Sweden 6s '39	102½	102	102½
8 Swiss Con 8s '40	108½	108½	108½
3 Swiss 5½s '46	102	101½	101½
10 Toho El Pow 7s '55	99½	98½	98½
1 Toho El P 6s '29	99½	99½	99½
66 Tokyo City 5½s '61	87½	86½	87½
1 Tokyo City 5s '52	76	76	76
25 Tokyo El Lt 6s '53	90	89½	90
1 Tolima Dep 7s '47	90	90	90
8 Ujigawa El Pow 7s	98	98	98

Treasury Receipts.

Washington, March 27.—Treasury receipts for March 25 were $16,607,192.20; expenditures, $8,289,512.83; balance, $423,493,879.02.

Sales (In $1,000)	High.	Low.	Close.
1 USS Copenh 6s '37	99½	99½	99½
1 Un Stl Burbach 7s '51	106	106	106
12 UnStlWks6½s'51Awar	84½	84½	84½
2 UnStlWks6½s'51Cwar	86	86	86
1 Upper Aust 7s '45	97½	97½	97½
5 Upper Aust 6½s '57	87½	87½	87½
2 Up Wuert Hy El 7s	95½	95½	95½
1 Uruguay 8s '46	108½	108½	108½
30 Uruguay 6s '60	99	98½	98½
5 Venetian Pr M Bk 7s	91½	91½	91½
6 Vienna City 6s '52	86½	86	86
7 Westph Un El Pow 6s '53	83½	83½	83½
7 Yokohama 6s '61	92½	92	92

Total sales, $14,147,000; previous day, $14,694,000; week ago, $9,505,000; year ago, $14,400,000; January 1 to date, $634,877,000; same year ago, $805,392,000; same two years ago, $970,667,000.

We own substantial amounts of the following bonds and recommend their purchase at present prices

MUNICIPAL BONDS
Exempt from Federal Income Tax

Issue	Rate	Maturity	Approx. Yield
State of Illinois, Highway	4%	1936 to 1956	4.25 to 4.30%
City of Mishawaka, Indiana	4½	1933 to 1948	4.25
City of New York	4	May 1, 1977	4.25
Cook County, Illinois	4	1942 to 1945	4.40
City of Detroit, Michigan	3¾	Mar. 15, 1958	4.35
City of Highland Park, Illinois	4¾	1931 to 1947	4.40 to 4.60
City of San Antonio, Texas	4¼	1935 to 1967	4.50
City of Knoxville, Tenn.	4½	1964 to 1971	4.50
Cook County, Illinois, School District No. 130 (Blue Island)	4¾	1932 to 1948	4.60
Cook County, Illinois, Community High School District No. 218 (Blue Island)	4¾	1932 to 1944	4.60
McHenry County, Illinois, Community High School District No. 154	5	1941 to 1943	4.60
Greater Greensboro School District, North Carolina	4¾	1935 to 1958	4.60
East Bay Municipal Utility District, California	5	1935 to 1971	4.70
City of Wilson, North Carolina	5	Oct. 1, 1932	4.75
Orange County, Florida	5	1952 to 1954	5.03

RAILROAD AND PUBLIC UTILITY BONDS

Issue	Rate	Maturity	Approx. Yield
New York Power & Light Corporation, First Mortgage	4½	Oct. 1, 1967	5.02
Texas & Pacific Railway Company, General & Refunding	5	Apr. 1, 1979	5.03
Kentucky Utilities Company, First Mortgage	5	Feb. 1, 1969	5.15
Southern Illinois & Missouri Bridge Company, First Mortgage	4	Nov. 1, 1951	5.15
Central Illinois Public Service Company, First Mortgage	4½	Dec. 1, 1967	5.19
Super Power Company of Illinois, First Mortgage	4½	Mar. 1, 1968	5.23
West Texas Utilities Company, First Mortgage	5	Oct. 1, 1957	5.38
Nevada California Electric Corporation, First Trust	5	Apr. 1, 1956	5.39
Keystone Water Works & Electric Corporation, First Lien	5½	Nov. 1, 1948	5.75
Public Service Subsidiary Corporation, Debentures	5½	Jan. 1, 1949	5.79

INDUSTRIAL AND REAL ESTATE BONDS

Issue	Rate	Maturity	Approx. Yield
Chicago Title & Trust Company as Trustee, First Real Estate Mortgage Collateral	5	1943 opt. '33	5.00
Commercial Investment Trust Corporation, Convertible Debentures	5½	Feb. 1, 1949	5.10
W. A. Wieboldt & Company, First Mortgage	5½	Aug. 1, 1939	5.18
Marquette Cement Mfg. Co., First Mortgage	5	1931 to 1941	5.25
Batavian Petroleum Company, Debentures	4½	Jan. 1, 1942	5.47
James B. Clow & Sons, First Collateral	5½	1935 to 1939	5.50
Hotel Sherman Company, First Mortgage	5½	1942 to 1946	5.50
National Properties, First Mortgage Trustees Ctfs.	5½	Feb. 1, 1949	5.50
208 South La Salle St. Building Corp. First Mortgage	5½	Nov. 1, 1958	5.50
Libby, McNeill & Libby, First Mortgage	5	Oct. 1, 1942	6.00
Port Orford Cedar Products Company, First Mortgage	6	Feb. 1, 1939	6.20
Skelly Oil Company, Debentures	5½	Mar. 1, 1939	6.45

FOREIGN BONDS

Issue	Rate	Maturity	Approx. Yield
Republic of Cuba, Public Works	5½	1931 to 1933	5.50
Commonwealth of Australia	4½	May 1, 1956	5.65
City of Antwerp, Belgium	5	Dec. 1, 1958	5.62
Department of Akershus, Norway	5	May 1, 1963	5.88
Republic of Chile	6	Mar. 1, 1962	6.50
City of Berlin, Germany	6	June 1, 1958	6.78
Republic of Colombia	6	Oct. 1, 1961	7.02
Berlin City Electric Company, Debentures	6½	Feb. 1, 1959	7.03
Province of Hanover, Germany	6½	Feb. 1, 1949	7.15
Hamburg Elev., Underground and Street Rys.	5½	June 1, 1938	7.85

These bonds are offered subject to prior sale and change in price

CONTINENTAL ILLINOIS COMPANY
CHICAGO

Atlanta Office 617 Citizens and Southern Bank Building *Walnut 6872*

NEW YORK MINNEAPOLIS MILWAUKEE CLEVELAND ST. LOUIS KANSAS CITY
DES MOINES HOUSTON WICHITA OMAHA

COTTON RALLY TURNS DOWN MOVEMENT TO HIGHER CLOSE

NET GAINS RANGE 4 TO 18 POINTS UP

NEW YORK COTTON RANGE.

	Open.	High.	Low.	Close.	Prev. Close.
May	20.60	20.69	20.43	20.67-69	20.56
July	19.97	20.15	19.87	20.13-14	19.95
Oct. old	19.92	20.08	19.87	20.04-07	20.00
Oct. new	19.77	19.95	19.72	19.93	19.80
Dec.	19.82	20.00	19.71	19.99-20	19.88
Jan.	19.83	20.00	19.75	19.99	19.87

NEW YORK SPOT COTTON.

New York, March 27.—Cotton futures closed steady, 4 to 17 points higher; spot steady; middling 20.85.

NEW ORLEANS COTTON RANGE.

	Open.	High.	Low.	Close.	Prev. Close.
May	19.75	19.98	19.68	19.92	19.74
July	19.78	20.03	19.73	19.97-98	19.80
Oct.	19.57	19.80	19.52	19.78	19.60
Dec.	19.61	19.82	19.56	19.80	19.65
Jan.	19.62	19.65	19.65	19.52	19.65

NEW ORLEANS SPOT COTTON.

New Orleans, March 27.—Spot cotton closed steady, 18 points up; sales, 1,814; low middling 18.19; middling 19.67; good middling 20.07; receipts 13,295; stock 343,792.

CHICAGO COTTON RANGE.

	Open.	High.	Low.	Last Sale.	Close.	Prev. Close.
May	19.83	20.08	19.74	20.08	20.00	19.82
July	19.86	20.14	19.78	20.04	20.04	19.88
Oct.	19.65	19.91	19.60	19.88	19.88	19.64
Dec.	19.66	19.85	19.66	19.75	19.85	19.67
Jan.	10.70	29.88	19.70	19.88	19.88	19.74

ATLANTA SPOT COTTON.

Atlanta spot cotton closed steady with a 10-point gain at 19.75. Sales, 600; receipts, 498; shipments, 260; stocks, 42,122.

New York, March 27.—(AP)—Some additional liquidation was absorbed on declines of 8 or 12 points in cotton today and prices rallied on trade buying and covering, accompanied by reports of a better tone in stocks. July contracts, after selling off to 19.87, advanced to 20.15 and closed at 20.13. The general market closed steady at net gains of 4 to 18 points.

The opening was steady at unchanged prices to a decline of 8 points under overnight selling orders, which apparently had been brought in by the unsettled ruling of yesterday's market. Selling was absorbed by trade buying and covering encouraged by the relatively steady showing of Liverpool.

After some early irregularity, prices turned upward. The bulges met further liquidation. There may have also been some local and southern selling. Buy offerings were much smaller than yesterday and the market showed indications of an improved technical position.

This seemed to stimulate covering, which became a little more active during the afternoon. Prices reached the highest levels of the day in the late trading with May contracts selling up from 20.43, the early low level, to 20.69. The new October contract advanced from 19.72 to 19.95.

Closing quotations were within a point or two of the best. Part of the early selling was said to have been on reports of beneficial rains in the southwest, but this factor was believed to be just about offset by bullish features in the weekly report of the weather bureau.

Some local brokers said many of the contracts liquidated on the decline yesterday went to the trade. The falling off in selling today was regarded as indicating that the speculative long interest had been substantially reduced.

Private cables said liquidation had been absorbed by continental, and Bombay buying and trade calling in Liverpool. According to these reports, demand for cotton cloth from China was less insistent and yarns were depressed.

Exports today, 8,254, making 6,757,003 this season. Port receipts, 25,285. United States port stocks, 1,808,717.

PRICES WORK UP AT NEW ORLEANS.

New Orleans, March 27.—(AP)—Cotton prices worked slightly higher today in sympathy with the steadier stock market and on some rebuying by yesterday's sellers. There was considerable selling towards midday, but it was absorbed at declines of 6 to 8 points, and July contracts, which had sold down to 19.73, rallied to 20.03, and closed at 19.97, 17 points net higher. The general market closed very steady at net advances of 15 to 18 points.

The market opened practically unchanged despite relatively steady Liverpool cables. Uneasiness over the financial situation caused some selling in early trading and May eased to 19.68, July 19.73 and October 19.52 or 6 to 8 points below yesterday's close.

Offerings were absorbed at the small setback and considerable trade buying developed, probably stimpulated by the bullishly construed weekly weather and crop report and the steadier stock market. As a result May rallied to 19.84, July 19.90 and October 19.68, or 16 to 17 points above the lows, and 8 to 10 points over yesterday's close.

For the remainder of the morning the market was quieter and prices fluctuated within the early range, but worked slightly lower on desultory profit taking and selling on reports of beneficial rains in the belt. In the early afternoon the market rallied sharply on active trade buying making new highs for the day with May at 19.98, July 20.03 and October 19.80, or 28 to 30 points above the lows. Final prices were 2 to 6 points upnder the top.

Receipts 19,837; for week 56,052; for year 8,759,916; last year 7,463,560. Exports 6,788; for week 37,614; for year 6,583,698; last year 5,607,895. Stocks 1,839,743; last year 1,833,246. Stock on shipboard 114,092; last year 111,258. Spot sales 10,170; last year 11,438.

Foreign Bank Statements.

REICHSBANK.

Berlin, March 27.—The Reichsbank report as of March 23, shows the following changes in reichsmarks: Gold and bullion increased 72,000; reserve in foreign currencies decreased 799,000; bills of exchange and cheques decreased 47,346,000; silver and other coins increased 9,324,000; notes on other banks increased 878,000; advances decreased 15,374,000; other assets increased 11,340,000; notes in circulation decreased 132,807,000; other maturing obligations increased 79,738,000; other liabilities increased 11,164,000.

Total gold holdings 2,646,946,000.

Rate of discount 6½ per cent.

STOCK RALLY HALTS HEADLONG SELLING MOVEMENT; LOSSES REGAINED

New York, March 27.—Following is the complete closing list of today's transactions on the New York Stock Exchange:

Sales (In hundreds).		High.	Low.	Close.
7	Abitibi Pow & Pap	40½	39½	39½
1	Abitibi P & P pf	80½	80	80
5	Abraham & Straus	140	135½	140
20	Abraham & Straus pf	110½	110½	110½
5	Adams Express	595	575	595
2	Adams Millis	29½	28½	28½
270	Advance Rumely	87⅞	77	86
31	Advance Rumely pf	84	78	84
49	Ahumada Lead	3½	3¼	3½
15	Air Reduct new	104⅝	99¼	102¼
50	Ajax Rubber	8⅛	7⅞	8
53	Alaska Juneau	7⅛	6⅞	6⅞
4	Alb P Wrap Pap	16	16	16
18	Al Chem & Dye	275	271	273
98	Alleg Corp	31¼	29⅞	31¼
8	Alleg Corp pfd	100¼	100	100¼
3	Allis Chal Mfg	172	170	172
39	Amerada Corp	33	31½	33
9	Am Agri Chem	17	16¼	16¼
3	Am Agri Chem pf	60	55½	60
7	Am Bank Note	119	115½	119
10	Am Bank Note pf	60¼	60¼	60¼
3	Am Beet Sugar	15½	15⅛	15½
2	Am Beet Sug pf	51	50½	50½
94	Am Bosch Mag	56	51	55
19	Am Brake Shoe	56	52	56
100	Am Br Shoe Fdy pf	122¼	122	122
96	Am Br Bov El	25¼	24⅜	24⅞
10	Am Br Bov pf	75	75	75
1049	Am Can	121⅛	117⅛	120¼
2	Am Can pf	141	141	141
20	Am Car & Fdy	100	98	98
12	Am Chicle	52	50	50
3	Am Encaus Til	37⅛	37⅛	37⅛
1	Am Express	315	315	315
146	Am & For Pow	94½	89	92
1	Am & F Pow 7% pf	108	108	108
17	Am & For Pow rts	1⅜	1	1⅛
2	Am & F Pow 2d 7% pf	93½	93½	93½
4	Am Hawaiian S S Co	26½	26	26½
1	Am Hide & Lea pf	33½	33½	33½
13	Am Home Prod	78	77	78
14	Am Ice	39¼	38	39¼
128	Am Internatl new	65½	62	65½
13	Am-La France & Foam	6¼	6¼	6¼
43	Am Loco	117	115½	116¼
47	Am Metal	65½	60	64
40	Am Nat Gas pf	84	81	84
2	Am Piano	9½	9¼	9½
120	Am Piano pf	41½	41	41
59	Am Pow & Lt	98½	93	96
3	Am P & L 6% pf	98½	98½	98½
2	Am P & L pf A stpd	80	79½	80
20	Am Radiator	175	170	174¼
30	Am Rwy Exp	150	145	150
31	Am Republics	54¼	50	54¼
7	Am Safety Raz	66	63¼	63¼
10	Am Seating	37	36	36
2	Am Ship & Com	4½	4½	4½
20	Am Shipbuilding	87¼	87¼	87¼
233	Am Smelt & Ref	112¼	108¼	112¼
3	Am Smelt pf	135⅜	135⅜	135⅜
4	Am Snuff	194	194	194
42	Am Stl Fdrs	67¼	64½	67¼
57	Am Steel Fdrs str	3	2½	3
11	Am Sugar Ref	76	74	74½
2	Am Sumatra Tob	47	47	47
112	Am Tel & Tel	217¼	209	217¼
12	Am Tob	165	163	165
1	Am Tob pf	120	120	120
22	Am Tob B	166½	163¼	166½
3	Am Type Fdrs	143	141½	143
23	Am Wat Wks new	84	82¼	83¼
1	Am Wat Wks 1st pf	99½	99½	99½
3	Am Woolen	22¼	19½	22¼
26	Am Wool pf	49½	46½	48½
3	Am Wtg Paper ctfs	11½	11	11
102	Am Zinc Ld & Sm	38½	35½	37½
2	Am Zinc L & Sm pf	101	100½	100½
3333	Anaconda Cop	158⅜	149½	158⅜
383	Anaconda Cop new wi	132	125	132
938	Anaconda Cop rts	31¼	29½	31¼
17	Anchor Cap	55	53	53½
410	Andes Cop Min	58⅛	53½	58⅛
32	Arch-Dan Mid	41	37½	40½
1	Armour Del pf	87	87	87
72	Armour Ill A	13½	12¼	13½
46	Armour Ill B	7⅛	7	7
2	Armour Ill pf	76	76	76
10	Arnold Const Corp	25½	25	25½
71	Asso Dry Gds	57½	55	56½
1	Asso Dry Gds 1st pf	101½	101½	101½
20	Atchison T & S F	198½	197	198
3	Atchison pf	103	103	103
4	Atl Coast Line	179½	175½	177
5	Atl Gulf & W I	45¼	43½	44½
3	Atl Gulf & W I pf	53½	50½	53½
100	Atlantic Ref pf	116¼	115½	116¼
1	Atlas Powder	96	96	96
5	Austin Nichols	6½	6	6½
11	Autosales Corp	26	25	26
2	Autosales pf	39¼	37½	39¼
3	Auto Strop Raz A	45	44½	45
9	Baldwin Loco	253¼	245	253¼
10	Baldwin Loco pf	117½	117½	117½
58	Balt & Ohio	122½	121	122½
100	Bamberger pf	109	108½	108½
7	Bangor & Aroos	67½	65	67½
20	Bangor & Aroo pf	107	107	107
1	Barker Bros	30	30	30
558	Barnsdall A	44½	42½	44½
1	Barnsdall B	42	42	42
2	Bayuk Cigar	95	93	95
10	Beacon Oil	23½	22	23½
7	Beechnut Pack	86	83⅞	86⅛
5	Belding Hemway	13½	13½	13½
13	Best & Co	82	77½	81
677	Bethlehem Steel	103½	99	103½
5	Beth Stl 7% pf	118	116½	118
3	Bon Ami	79	78½	78½
3	Booth Fisheries	6½	6½	6½
1	Booth Fish 1st pf	48	48	48
11	Borden Co	185	177	185
1	Botany Mills A	12	12	12
411	Briggs Mfg	43½	38	41½
1	Brit Emp Steel	4½	4½	4½
30	Brockway Mot	55½	51	54½
32	Bklyn Man Tr	69½	67½	69½
1	Bklyn Man Tr pf	87	87	87
2	Bklyn Un Gas	171½	171½	171½
4	Brown Shoe	39¼	38½	39
37	Brunswick Balke	47½	45½	47½
19	Brunswick Term & Ry	30	28	30
18	Bucyrus Erie	36½	33½	36½
2	Bucyrus Erie cvt pf	43	42	43
90	Buff & Susq pf	58	58	58
3	Burns Bros B	31½	31¼	31½
70	Burns Bros pf	103½	103½	103½
6	Burroughs Ad-Mach	270	268	270
16	Bush Term	68½	67	68½
110	Bush Term 7% deb	109	109	109
28	Butte Cop & Zinc	7½	7	7½
5	Butte & Sup Min	8½	8⅛	8½
11	Butterick Co	30	29	29
63	Byers Co	155½	145½	155½
2	By Prod Coke	110	108	110
9	Calif Pack	74½	74½	74½
9	Callahan Zinc Ld	3½	3	3
35	Calumet & Ariz	131	128½	130½
253	Calumet & Hecla	53	49½	52½
48	Can Dry G Ale	84½	82	83½
54	Canadian Pac	236½	232	235
5	Cannon Mills	40½	39	40½
13	Case Thresh Mach	445	433	440
3	Cavanagh Dobbs	33½	33½	33½
17	Celotex Co	69½	65½	69½
30	Celotex Co rts	⅛	⅛	⅛
6	Cent Aguirre	40½	37	37
82	Cent Alloy St	44½	42¼	44½
3	Cent Rib Mills	14½	13	14½
130	Cerro de Pasco	107	104	107
16	Certainteed	20½	20½	20½
16	Ches & Ohio	214½	212	214½
22	Ches Corp	81	79½	80½
10	Chic & Alton	14	13½	14
55	Chic & Alton pf	18½	16¾	18½
48	Chic Gt West	17½	16	17½
39	Chic Gt West pf	53½	51½	52½
71	Chic Mil StP&Pac	33½	32½	33½
77	Chic M StP&Pac pf	54½	52½	53½
16	Chic & Nor West	84	83	84
5	Chic Pneu Tool	31	28½	30

Sales (In hundreds).		High.	Low.	Close.
13	Chic Pneu T pf new	49½	48½	48½
16	Chic Rk Is & Pac	126¼	124½	125½
3	C R I & P 7% pf	105½	105½	105½
110	Chic Yell Cab	32	30½	32
6	Chickasha Cot Oil	42½	42½	42½
21	Childs Co	47	45½	47
27	Chile Cop	114½	110	114½
1002	Chrysler Corp	101	94	98½
7	City Ice & Fuel	56	55½	55½
29	City Stores new	21½	20½	21
3	Cluett Peabody	62½	62½	62½
20	Cluett Peabody pfd	110	110	110
15	Coca Cola	131½	127½	131½
3	Coca-Cola A	48½	48½	48½
47	Collins & Aikman	63	56½	60½
41	Colo Fuel & Iron	63½	61½	63½
10	Colo& So 1st pfd	77	77	77
16	Colum Gas&El	140	134½	140
7	Colum Gas&El new	57	56½	57
1	Col Gas&El pfd A	104½	104½	104½
1004	Columbia Graphaphone	74	69½	72½
26	Columbia Carbon	133	127	132½
60	Commerl Credit	48½	46½	48½
40	Com Credit 6½% pfd	99½	98½	99½
10	Com Inv Tr 7% pfd	101½	101½	101½
31	Commerl Solv	262	255	260
28	Com'with Pow	132½	127½	132½
16	Conde Nast Pub	76½	76	76
126	Congoleum Nairn	24½	23½	24½
19	Congress Cigar	78½	76½	78
1	Conley Tin Foil stpd	1	1	1
12	Consol Cigar	83½	81½	83
260	Consol Cig 6½% pfd	92	90½	92
7	Cons Film Ind pfd	26	25½	26
493	Consol Gas	103½	101½	103½
13	Consol Gas $5 pfd	99½	99½	99½
4	Consol RR Cuba pfd	64½	63½	64½
30	Consol Textile	3½	3½	3½
8	Container Corp A	19½	19	19½
15	Container Corp B	9½	8½	9½
23	Cont Baking A	61½	59½	61½
72	Cont Bak B	9½	9½	9½
6	Cont Baking pfd	90	89½	90
191	Continental Can	74½	72	73½
10	Cont Can pfd	125	125	125
14	Continental Ins	82½	80	81½
188	Continen Mot	21½	19½	21½
20	Corn Products	84½	82½	84
30	Corn Products pfd	141½	141½	141½
168	Coty	63½	60½	63
1	Crex Carpet	34½	34½	34½
49	Crosley Radio	98½	93½	97½
1	Crown Zellerbach	21	21	21
5	Crucible Steel	89	85½	88½
2	Cuba Cane Sug	3½	3½	3½
6	Cuba Cane Sug pfd	12	11½	11½
6	Cuba Co	18	17	17
15	Cuban Am Sugar	12	11½	12
80	Cuban Am Sug pfd	62½	62½	62½
22	Cuban Dom Sug	5½	5	5
16	Cudahy Pack	56½	53½	56½
50	Curtiss Aero	147½	141½	145
50	Cushman's 7% pfd	125	125	125
1	Cutler Hammer	60	60	60
1	Cuyamel Fruit	75½	75½	75½
93	Davison Chem	55½	53	55½
4	Debenhams Sec	37½	37½	37½
200	Deere & Co pfd	120	120	120
10	Delaware & Hud	188	186	187
18	Del Lack & West	126½	125½	125½
24	Det Edison	258	254	254
20	Devoe & Ray A	56	54½	55½
50	Devoe & Ray pfd	114½	114½	114½
9	Dome Mines	9½	8½	9½
28	Drug Inc	113½	112	113
1	Dul SS & At pfd	5½	5½	5½
6	Dunhill Inter	67	66	66½
70	Du Pont de Nem	181½	178	181
7	Du Pont de Nem deb	117½	117½	117½
1	Durham Hos	6½	6½	6½
3	Eastman Kodak	179	179	179
26	Eaton Axle & Spr	64½	63	64½
3	Eitingon Schild	32	31	32
2	Eitingon Schild pfd	100	100	100
145	Elec Auto Lite	145	137	145
46	Electric Boat	16½	15½	16½
212	El Pow & Lt	64½	61½	63½
4	El P & Lt pfd	106	106	106
39	Elec Stor Batt	81½	79½	80½
230	Elk Horn Coal pfd	8½	8½	8½
3	Emerson Brant A	12½	12½	12½
1	Endicott Johnson	73½	73½	73½
2	Endicott John pfd	123	123	123
60	Engineers Pub Serv	51½	49	50½
3	Engineers Pub $ pfd	93½	92	92
1	Eng Pub Ser pfd war	96½	96½	96½
40	Equit Off Bldg	35½	34½	35
30	Equitable Trust	675	670	670
54	Erie R R	68½	67	68½
18	Erie 1st pfd	59	57½	59
4	Erie 2nd pfd	57	56	56½
2	Eureka Vac Clean	51	48½	51
24	Evans Auto Load	62	61	62
1	Exchange Buff	24½	24½	24½
1	Fairbanks Morse	44	44	44
2	Fashion Park	70	69	70
69	Fed Lt & Tr	81	80	81
1	Feder Min & Sm	266	266	266
2	Fed Min & Sm pf	98½	98½	98½
32	Fed Motor	17	15½	16½
11	Fidel Phenix Fire Ins	95	92	95
40	Fifth Ave Bus	10½	10½	10½
2	Filene's Sons	90	85½	90
20	First Nat P 1st pf	108½	108½	108½
11	First Nat Stores	68	65½	67
59	Fisk Rubber	14½	13½	14½
40	Fisk Rubber rts	1½	1	1
112	Fleischmann	72½	70½	72½
2	Florsheim Shoe A	49½	49½	49½
2	Florsheim Shoe pf	99½	99½	99½
14	Follansbee Bros	64½	62½	63
3	Foundation	55½	55	55½
73	Fox Film A	88½	86½	88½
20	Franklin Simon pf	106½	106½	106½
42	Freeport Texas	44½	43½	44½
1	Fuller Co pr pf	100½	100½	100½
6	Gabriel Snub A	23½	22	23
81	Gardner Motor	14½	12½	14½
23	General Am Tank	87	85½	86½
51	Gen Asphalt	67½	63	65½
6	Gen Cable	50	48	50
22	Gen Cable A	103	100	102
1	Gen Cable pf	105	105	105
7	Gen Cigar	67½	66½	67½
60	Gen Cigar pf	118	118	118
322	Gen Elec	237½	227½	233
17	Gen Elec spl	11½	11½	11½
3	Gen G&El B	100	100	100
50	Gen G&El $7 pf A	110	107	107
9	Gen Mills	75½	75½	75½
10	Gen Mills rts	⅛	⅛	⅛
2563	Gen Mot	85½	80½	84½
7	Gen Motors 7% pf	125½	125	125
2	Gen Outdoor Adv A	50½	49½	49½
76	Gen Outdoor Adv ctf	38	35½	37½
30	Gen Rwy Signal	99	94½	98½
21	Gen Refractories	74½	71½	72½
67	Gen Refrac rts	1½	1	1
47	Gillette Saf Raz	113½	112	113½
28	Gimbel Bros	38½	37½	38½
25	Glidden Co	42½	40½	42½
20	Glidden pri pf	104½	104	104½
60	Gobel Adolph Inc	49½	46	49½
266	Gold Dust	64½	60½	63½
96	Goodrich (BF) Co	91½	89½	91½
2	Goodrich (BF) pf	113	113	113
525	Goodyear Tire & Rub	141	132½	138½
8	Goodyear Tire 1st pf	103	101½	103
35	Gotham Silk Hos new	54	52½	54
159	Graham Paige Mot	44½	42½	44½
3	Graham Paige ctfs	42	39½	39½
214	Granby Con Mining	96½	94½	96½
2	Grand Stores	85	84	85
16	Grand Union	22½	21	22½
3	Grand Union pf	44	43½	44
2	Grant (WT) Co	121½	119½	121½
21	Great North Ry pf	105	104½	105
62	Great N Ir Ore ctf	31½	30	30½
35	Great W Sugar	36½	34	36½
160	Green Can Cop	172	161½	171
1	Guantanamo Sugar	3½	3½	3½
9	Gulf Mobile & N	44½	44½	44½

Sales (In hundreds).		High.	Low.	Close.
7	Gulf States Steel	63	63	63
11	Gulf States Steel rts	1½	1	1
10	Hack Water	26	26	26
150	Hack Wat pf	31	31	31
92	Hack Wat pf A	27	27	27
17	Hahn Dept Stores	45½	42½	44½
140	Hahn Dept Stores pf	101½	100½	101½
140	Hanna Co 1st pf	94	93	93
13	Hartman Corp A	25	25	25
2	Hartman B	26½	24½	26½
1	Havana El Ry	7½	7½	7½
1	Helme (GW) Co	105	105	105
7	Hershey Choc	69½	69	69½
1	Hershey cvt pf	84	82½	83½
8	Hershey pri pf	105	105	105
1	Hoe (R) & Co A	18	18	18
14	Holland Furnace	43½	43	43½
2	Hollander & Son	19½	18½	19½
2	Homestake Min	74½	74½	74½
8	Household Prod	68	67½	68
67	Houston Oil	101½	99	100
44	Howe Sound Co	75	73	75
28	Hudson & Manhat	44½	42½	44½
242	Hudson Mot Car	86	83	86
209	Hupp Motor	67½	65	67
14	Illinois Cent	137½	136½	137½
1	Illinois Cent pf	135	135	135
87	Independent O&G	34½	32	33½
5	Indian Motorcycle	24	23½	23½
429	Indian Ref	42½	37	41½
22	Indian Refin rts	5½	4	4½
111	Indian Ref ctfs	39½	34½	37½
5	Indian Refin ctfs	4½	3½	4½
4	Industrial Rayon	117	112	112½
1	Ingersoll Rand	130	130	130
10	Inland Steel	88½	87	87½
231	Inspiration Cop	55½	52	54½
29	Interboro R Trans	47½	45½	45½
2	Intercon Rub	10½	10½	10½
9	Internat Agricul	13½	12½	12½
2	Int Agri pr pf	81	81	81
3	Int Bus Mach	156½	156½	156½
37	Int Cement	88½	86	86½
628	Int Combust Eng	75½	69½	74
85	Int Harvest Co	107½	102½	105½
2	Int Harvest pf	141	140½	141
47	Int Match ptc pf	83½	81½	82½
4	Int Merc Marine	5½	5½	5½
12	Int Merc Marine pf	39½	39	39½
2019	Int Nick Can	48½	46½	46½
1	Int Pap	75	75	75
16	Int Paper A	31½	30½	31½
9	Int Paper B	19½	19½	19½
51	Int Paper C	14½	13½	14½
1	Int Paper pf new	87½	87½	87½
3	Int Print Ink	53	53	53
20	Int Rys of C A pf	75½	75½	75½
40	Int Salt	76	75½	75½
237	Int Tel & Tel	262½	243	260½
20	Inters Dept Stores	79½	76	79½
1	Intertype Corp	30	30	30
11	Island Crk Coal	59	53½	59

Sales (In hundreds).		High.	Low.	Close.
6	Jewel Tea	138	136	138
251	Johns-Manville	178	166½	175
100	Johns-Manv pf	121½	121½	121½
70	Jones & Laug Stl pf	121½	121½	121½
36	Jordan Motor Car	10½	9½	9½
9	Kan City Sou Ry	83	81	83
3	Kaufmann Dept St	28½	28½	28½
18	Kayser J & Co	78	76	78
2	Keith Albee Orpheum	28½	28½	28½
3	Keith Albee Orph pf	96	95½	95½
295	Kelly-Spring Tire	17½	15½	16
25	Kelsey-Hayes Wheel	53½	49	53½
37	Kelvinator Corp	14½	13½	14½
1514	Kennecott Copper	93½	90	93
6	Kinney G R Co	59	58	58
100	Kinney Co pf	104	103½	103½
119	Kolster Radio	54½	51	54½
13	Kraft Phen Cheese	33½	32½	33½
47	Kresge S S Co	49	47½	49
6	Kresge Dept Stores	15½	15	15½
1	Kress S H & Co	96½	96½	96½
172	Kreuger & Toll	38½	37½	38½
5	Kreuger & Toll rts	⅜	⅜	⅜
266	Kroger Grocery	94½	88½	93½
12	Lago Oil & Trans	30½	27½	29½
122	Lambert Co	146	142½	143½
16	Lee Rub & Tire	19½	18½	19½
3	Lehigh Port Cem	55½	55	55
70	Lehigh Port Cem pf	109	108½	109
5	Lehigh Val	90½	90½	90½
1	Lehigh Val Coal	21½	21	21½
1	Lehigh Val Coal pfd	34½	34½	34½
11	Lehn & Fink Prod	56½	56½	56½
1	Ligg & Myers Tob	85½	84½	85½
15	Ligg & Myers Tob B	85½	83	85½
1	Ligg & Myers pf	135½	135½	135½
14	Lima Locomotive	49	47½	49
4	Link Belt	54	54	54
15	Liquid Carb	77½	75	75
57	Loew's	64½	62½	63½
2	Loew's Inc pf	100	100	100
23	Loft Inc	8	7½	8
1	Long Bell Lumber A	29	29	29
35	Loose Wiles Bis	63½	60½	62
45	Lorillard P Co	23½	22	23½
2	Lorillard pf	86	86	86
62	La Oil Ref	14½	13½	14
1	L & N	139	139	139
21	Louis Gas & Elec A	40½	39½	40½
8	Ludlum Steel	72	68	72
1	Ludlum Steel pfd	98½	98½	98½
100	Mack Trucks	99½	94½	98
16	Macy R H Co	156	152	156
10	Madis Sq Gar	20½	19½	20
40	Magma Cop	75½	73½	75½
12	Mallinson & Co	25½	24½	24½
12	Manhat Elec Sup	29½	29½	29½
19	Manhat mod gtd	50	45½	49½
9	Manhat Shirt	29	29	29
13	Maracaibo Oil Exp	15	13½	15
2	Market St Ry	3½	3	3
2	Market St Ry pri pf	31½	31½	31½

Sales (In hundreds).		High.	Low.	Close.
230	Marland Oil	42	39½	41
2	Marlin Rockwell	70½	70½	70½
17	Marmon Motor	75½	74	74
10	Mathieson Alkali	190	172	190
17	May Dept Stores	87	84½	86½
15	Maytag	23	21½	23
1	Maytag 1st pf	87½	87½	87½
7	Maytag pf war	41½	41½	41½
5	McCall Corp	72½	71½	72
4	McCrory St B	104	101½	104
25	McKeesport Tin	69½	66½	69
10	McKesson & Rob	52½	50½	52½
6	McKesson & Rob pf	57	56½	56½
31	Mengel Co	24½	23½	24½
3	Metro Gold pf	26	26	26
282	Mexican Seab Oil	50	45½	49
220	Miami Cop	48½	44½	47
148	Mid Contin Pet	35½	33½	34½
49	Middle States Oil	4½	4	4½
8	Mid States Oil ctf	3½	3	3½
6	Miller Rubber	25	25	25
10	Mil El Ry pf	106	106	106
99	Mo Kan & Tex	46½	44	46½
13	Mo K & Tex pf	103	102½	103
23	Mo Pacific	77½	76	76
125	Mo Pac pf	130½	129	130½
18	Mohawk Cpt Mills	70	68	69½
519	Montgomery Ward	122½	117½	122
11	Moon Mot Car	5½	5½	5½
30	Moth Lode Coal	5	4½	4½
22	Motion Pict Cap	37	35½	36½
12	Moto Meter A	20	18½	20
1	Motor Prod	177	177	177
16	Motor Wheel	42½	41	42½
9	Mullins Mfg	61½	61	61½
1	Munsingwear	52	52	52
114	Murray Corp Am	68½	64½	66½
137	Nash Motors	101	98	100½
20	Nash Ch & St L	190½	190½	190½
35	Nat Acme stp	33½	31	31½
28	Nat Bellas Hess	56	55	55½
10	Nat Bisc	175	173	174
780	Nat Cash Reg A	133	125½	131½
146	Nat Dairy Prod	123½	120	123
10	Nat Dept Stores	34½	34	34½
35	Nat Distill Prod	39½	38½	39½
1	Nat Distill Prod pf	76	76	76
24	Nat Lead	156	152	156
80	Nat Lead pf A	141	140	140
477	Nat Pow & Lt	51½	48½	50½
16	Nat Radiator	11½	10½	10½
4	Nat Rys Mex 2d pf	2	2	2
1	Nat Supply	115	114½	114½
2	Nat Surety	130	130	130
32	Nat Tea	73½	72½	73
702	Nev Con Cop	53½	51½	53½
7	N Y Air Brake	47½	44	47½
99	N Y Cent	185½	181½	184½
4	N Y Chi & St L	132	131	132
3	N Y Ch & StL pf	108½	107	108½
3	N Y Dock	41½	41½	41½
40	N Y & Harlem	300	287	300
104	N Y N H & H	89½	86½	88
12	N Y N H & H pf	116	115½	115½
27	N Y Ont & West	26½	25	26½
6	Norf & West	195	192½	195
46	Nor Am Co	100½	98½	100½
5	North Am pf	52	51½	52
4	North Am Ed pf	100½	99½	100½
23	North Ger Lloyd	57½	55½	55½
24	Northern Pac	104½	102½	103½
5	North Pac ctf	102½	102½	102½
6	Oil Well Sup	24½	23½	24½
50	Oil Well Sup pf	100	99	100
20	Omnibus Corp	9½	8½	9½
3	Oppenheim Collins	77	76	77
20	Orpheum Circ pf	72	71	71
2	Otis Elevator	311	311	311
20	Otis Elevator pf	122½	122½	122½
83	Otis Steel	43	41½	42½
11	Owens Bottle	94	92	94
30	Pac Coast 1st pf	32	32	32
10	Pac Gas & El	56½	54½	56½
9	Pac Light	76	74½	76
20	Pac Mills	29	29	29
4	Pac Oil stubs	1½	1	1
80	Pac Tel & Tel	183½	180	183½
449	Packard Mot	131½	124½	130½
9	Pan Am Petrol	49	47	48½
530	Pan Am Pet B	50½	45½	49½
12	Panhandle Prod & R	13	11	12½
300	Param Fam Lasky	64½	62	63½
8	Park & Tilford	68	66½	68
77	Park Utah Min	11	10½	10½
207	Pathe Exch	10½	9	10½
31	Pathe Exch A	20½	15½	19½
124	Pat Min & Ent	45	41½	43½
5	Peerless Mot	17½	16	17½
18	Penick & Ford	48½	47½	48
2	Penn Coal & Coke	8½	8½	8½
7	Penn Dixie Cement	18½	17	17½
49	Penn R R	75½	75	75½
8	Peoples Gas Chi	273	268	273
2	Pere Marquette	160	160	160
200	Pere Marq pr pf	99	99	99
3	Pet Milk	34½	33½	33½
2	Phila Co 6% pf	53	53	53
55	Phil Rdg Coal & Iron	22	21	21½
116	Phil & Read C & I rts	[illegible]	[illegible]	[illegible]
3	Philip Morris	17	16	16½
40	Phillips Jones	45	41½	41½
79	Phillips Petrol	42	39½	41
100	Phoenix Hos pf	98	98	98
11	Pierce-Arrow A	29	29	29
8	Pierce-Arrow pf	75	73	73
29	Pierce Oil	3	2½	3
10	Pierce Oil pf	48½	45½	48½
1	Pierce Petrol	5	4½	5
35	Pillsbury Flour	51½	49½	51½
5	Pirelli Co	54	52	54
3	Pitts Coal	68	61	61
10	Pitts Stl pf	96½	96½	96½
1	Pitts & W Va Ry	132½	132½	132½
3	Porto Ric-Am Tob A	83½	83½	83½
11	Porto Ric-Am Tob B	42½	39	42½
4	Postal Tel & Cab 7% pf	102½	102	102
81	Postum	67	65	66½
71	Prairie Oil & Gas	63	59½	62
42	Prairie Pipe Line	57½	55½	57½
1	Pressed Stl Car	22½	21	22½
17	Pressed Stl Car pf	81	80	81
24	Prod & Refin	22	19	21½
50	Prophylactic Brush	63	63	63
172	Pub Ser Corp N J	81½	78½	80½
49	Pub Ser N J rts	[illegible]	[illegible]	[illegible]
2	Pub Ser N J 6% pf	104½	104½	104½
37	Pullman Inc new	82½	81½	82½
12	Punta Alegre Sugar	17	16½	17
86	Pure Oil	27½	25½	26½
20	Pure Oil pf	112½	112½	112½
32	Purity Bak	119½	117½	118½
3810	Radio Corp of Am	100½	89½	97
2	Radio Corp pf	54½	54½	54½
60	Radio pfd B	76	75	75½
312	Radio Keith-Orp	28½	25½	28½
20	Railroad Sec	77½	77½	77½
22	Reading Co	104½	103½	104½
9	Reading 1st pf	42	42	42
1	Reading 2d pf	45½	45½	45½
44	Real Silk Hos Mills	70	65½	69
120	Real Silk Hos pf	98	98	98
9	Reis & Co R	10	9	9½
1	Reis & Co 1st pf	79	79	79
73	Remington Rand	29½	28½	29½
92	Reo Motor Car	27½	25½	27½
91	Repub Ir & Stl	90	87	89½
11	Reynolds Spring	8½	8½	8½
103	Reynolds Tob B new	54½	53	54½
3	Rhine Westph Elec	60½	60	60
115	Richfield Oil Cal	45	41	44
500	Rio Grande Oil	40½	38½	40½
8	Rossia Ins	280	268	280
13	Royal Bak Pow	31½	30½	31
1	Royal Bak pfd	100	100	100
23	Royal Dutch N Y sh	53½	52	53½
26	Safeway Stores	163	160	163
300	Safeway St 7% pf	103	102½	102½
90	Safeway St 6% pf	96	96	96
136	St Joseph Lead	75	70½	73
11	St L S F Ry	113	112	113
2	St L S F pf 2d pd	93	92½	92½
26	St L Southwest	101½	98½	101½
1	S L Southwest pf	91	91	91

Sales (In hundreds).		High.	Low.	Close.
11	Savage Arms	40½	39	40½
36	Schulte Ret Stores	29½	29½	29½
10	Schulte Ret St pf	109	109	109
7	Seab A L	17½	17½	17½
4	Seab A L pf	21½	21½	21½
4	Seagrave Corp	18½	18	18
146	Sears-Roebuck	150½	145	149
104	Seneca Copper	8½	7½	8½
11	Shattuck F G	128½	127	128
361	Shell Union Oil	29½	27½	29½
28	Shubert Theater	60½	58	60½
163	Simmons Co	88	82	86
16	Simms Petrol	20½	19½	20½
1613	Sinc Con Oil	41½	37½	40
61	Skelly Oil	36½	34	36
6	Snider Pack	11½	11	11½
5	Snider Pack pf	41	39½	40
75	South Cal Edison	58½	57½	58½
1	South Dairies B	13½	13½	13½
18	South Pacific	127½	125½	127½
22	South Porto Rico Sug	36½	36½	36½
20	Sou Por Rico Sug pf	125	125	125
10	South Railway	145	143	145
4	South Ry pf	97½	97½	97½
10	South Ry M & O ctfs	110	110	110
14	Spang Chalfant	41½	40	41
100	Spear & Co	10	10	10
6	Spencer Kellogg	38	37½	37½
30	Spicer Mfg	58	56½	57
7	Spicer pfd A	51	50	50
51	Spiegel May Stern	107½	104½	107½
9	Stand Com Tob	33	31½	32
22	Stand Gas & El	85½	84½	85½
14	Stand Gas&El pfd	64	63½	64
1	Stand Milling	110	110	110
716	Stand Oil Calif	78½	74	77½
1391	Stand Oil N J	58½	53½	57
776	Stand Oil N Y	43½	40½	43
3	Stand Plate Glass	5½	5½	5½
120	Stand Plate Glass pfd	18½	18	18½
15	Stand San	46½	45½	46½
10	Stanley Co of Am	30	29	30
32	Stewart Warn Speed	132	126	132
87	Stromberg Carbur	65	64	64
126	Studebaker Corp	81½	78½	81½
15	Submarine Boat	3½	3	3
6	Sun Oil Co	64	58½	60½
40	Sun Oil pfd	104½	104	104
577	Superior Oil	9½	8½	9½
21	Superior Steel	52½	49½	52½
8	Sweets Co of Am	18½	18	18½
4	Symington	6½	6½	6½
2	Symington A	14½	14½	14½
34	Telautograph	24	22	23½
28	Tenn Cop & Ch	18½	17½	18
325	Texas Corp	65½	62½	64½
18	Texas Corp 50% pd	64½	61½	64½
1	Texas Corp full pfd	61½	61½	61½
520	Tex Gulf Sulphur	77½	75½	76½
2	Tex & Pac Ry	156½	156½	156½
65	Tex Pac Coal&Oil	21½	19½	21
193	Tex Pac Land Tr new	17½	15½	17
11	The Fair Co	39½	38	38½
9	Third Ave Ry	31	30	31
1	Thompson JR Co	46	46	46
314	Tide Wat Assoc Oil	21½	19½	21
14	Tide Wat Oil	33½	32	32½
1	Tide Wat Oil pfd	90½	90½	90½
30	Timken Roll Bear	79½	77½	79½
61	Tob Prod new	18½	17½	18½
11	Tob Prod A new	20½	20	20½
381	Transcontinental Oil	10½	9½	10½
24	Transue & Will Stl	50½	45½	45½
39	Trico Prod	46½	42½	46
4	Traux Traer Coal	24½	23½	23½
8	Truscon Steel	47	47	47
40	Underwood Elliott	110	107	108½
4	Un Bag & Paper	34	31	34
153	Union Carbide	216½	210	215
58	Un Oil of Calif	50½	48½	50½
16	Union Pac	217	213½	217
5	Un Pacific pfd	82½	82	82½
1	Un Tank Car	138	138	138
2	United Bisc	46	46	46
43	Unit Cigar St	22½	22	22½
1	Unit Cigar St pfd	101	101	101
57	Un Elec Coal vt ctfs	48½	46½	48½
4	United Fruit	137	135	137
5	United Paper bd	19½	18	19½
87	US Cast Iron Pipe	45½	41½	45½
1	US C Ir Pipe 1st pfd	18½	18½	18½
21	U S Distrib	13½	12½	13½
7	Un States Express	3	2½	3
4	US Hoffman Mach	40½	40½	40½
49	US Indust Alcohol	138½	134½	138½
30	US Indust Alcohol pfd	125½	125½	125½
31	U S Leather	23½	21½	23½
9	U S Leather A	43½	42½	43½
1	U S Leath pr pfd	98	98	98
93	U S Realty & Imp	89½	85½	88½
258	U S Rubber	56½	53½	55½
18	US Rubber 1st pfd	84½	83	84½
56	US Smelt & Ref	67½	64½	66
892	U S Steel	180½	176½	179½
4	U S Steel pfd	143	141	141
7	U S Tob	89½	89	89½
10	Univ Pict 1st pfd	85	84½	85
27	Univ Pipe & Rad	16½	16	16½
81	Util Pow & Lgt A	40½	39	40
29	Vadsco Corp	9½	8½	9½
178	Vanadium Corp	95	89½	94½
70	Van Raalte 1st pf	77	76½	77
4	Vick Chemical	88½	88	88
5	Victor Talk pr pf	113½	113	113
35	Virg Caro Chem	17½	16½	17½
12	V-C Chem 6% ptc pf	53	52	53
30	Virg Ir Coal & C pf	45	45	45
18	Wabash Ry	64½	63	63
2	Wabash pf A	92½	92½	92½
23	Waldorf System	22½	22½	22½
1	Walgreen pfd	104	104	104
105	Walworth Co	38	35½	37½
31	Ward Bak B	10½	9½	10½
1	Ward Bak pf	71½	71½	71½
333	Warner Bros Pictures	106½	102½	106½
11	Warner Bros pf	50	49	50
59	Warner Quinlan	36½	34½	35½
3	Warren Bros Co	147	144	147
10	Warren Bros 1st pf	53	53	53
47	Warren Fdy & P	19½	18	19½
1	Wells Fargo	5	5	5
9	Webster Eisen rts	15	15	15
8	Wesson Oil & Snowdrift	41	40	41
5	Wesson Oil pfd new	66	65½	66
5	West Dairy Prod B	27½	27½	27½
129	Western Maryland	41½	37½	40½
5	Western Pacific	33½	33½	33½
1	Western Pacific pf	57½	57½	57½
10	West Penn El 7% pf	105½	105½	105½
20	West Penn El 6% pf	97	97	97
30	West Penn Pow 7% pf	115½	115½	115½
10	West Penn Pow 6% pf	108½	108½	108½
25	Western Union Tel	201½	195½	199
59	Westingh Air Br	48½	46½	48½
187	Westingh El & Mfg	150½	146	149½
20	West El & M 1st pf	150	150	150
87	Weston Elec Instru	35½	33	35½
17	White Eagle Oil	36½	34½	36½
45	White Motor Co	48½	47½	48½
18	White Rk Min Spg ctf	46	45½	46
15	White Sew Machine	27	25½	26
6	Wilcox Oil & Gas	23½	23	23
10	Wilcox Rich A	42½	40	42½
15	Wilcox Rich B	39	37½	39
394	Willys Overland	27½	26½	27½
1	Willys Over pf	97½	97½	97½
18	Wilson & Co	9½	9½	9½
10	Wilson & Co A	19½	19	19½
40	Woolworth Co	203½	196	203½
35	Worthington P & M	51	44	49½
55	Wright Aero	245	235	245
5	Wrigley Jr (Wm)	82	79	82
1	Yale & Towne Mfg	66	66	66
341	Yellow Trk & Coach	40½	37½	40½
16	Young (LA) S&W	57½	55½	57½
22	Youngstown S & T	120½	116	120½

Total sales, 5,618,990; previous day, 8,246,740; week ago, 5,190,570; year ago, 4,079,600; January 1 to date, 291,753,000; year ago, 182,569,500; two years ago, 131,840,200.

Call Money Is Renewed At 15 Per Cent; Bankers Act

DAILY STOCK SUMMARY.

	50 Ind.	20 R. R.	20 Util.
Wednesday	213.6	130.8	209.0
Tuesday	206.8	128.9	200.5
Week ago	222.4	133.7	215.2
Year ago	159.1	124.4	138.7
High 1929	223.5	141.2	222.9
Low 1929	209.8	128.9	193.1

Total sales 5,618,990 shares.

BY CLAUDE A. JAGGER, Associated Press Financial Writer.

New York, March 27.—(AP)—Strong hands took the reins on the stock market today, and led a remarkable rally in which the losses incurred by the headlong selling of the previous session were more than regained.

Call money renewed at 15 per cent for the first time since February, 1920, but powerful banking interests, fearing a complete demoralization of the call loan market, which might cause a debacle in stocks more disastrous than yesterday's, acted to stabilize the rate at that figure.

Although 15 per cent money is an extraordinarily high rate, the relief of traders who had feared it might go even higher than yesterday's 20 per cent rate, was so great that a bullish celebration was immediately held. Scores of important issues were bid up 4 to 10 points, and Adams Express was hurled up 34 points.

Trading was maintained at a rapid pace, 5,618,990 shares changing hands, a large day's turnover, although scarcely comparable to the unprecedented 8,246,740 share day yesterday. Commission houses have been swamped with work, and an announcement that the stock exchange would close on Saturday, following its regular holiday on good Friday, was received with relief.

A continuation of the powerful buying that halted the dizzy drop during the previous session was apparent at the opening, but the market turned extremely nervous when call money renewed at 15 per cent and seemed pointed higher. Then the National City bank sent $25,000,000 to the loan desk to be put out $5,000,000 each at 16, 17, 18, 19 and 20 per cent, and it was reported that other large banking interests were prepared to take similar action. J. P. Morgan & Co. was reported to have supplied $10,000,000.

Money, however, was firm all day. About $30,000,000 in loans was called, and were eventually replaced, but during much of the day the loan desk had no surplus of funds. With the heavy Easter currency demands and the quarterly interest and dividend requirements of April 1, heavier than ever before, little hope of a rate lower than 15 per cent was held for the remainder of the stock market week, which ends tomorrow. The recent selling generally set minds at rest regarding the possibility of an increase in the federal reserve rediscount rate tomorrow, as a sharp reduction in brokers' loans is expected.

A particularly cheering development was a decline of 1-8 of 1 per cent in bankers' acceptance rates, which have been mounting steadily for months. Time money, however, was practically unobtainable, although the quoted rate held at 8 1-4 per cent. There was no change in the rates quoted for commercial paper, but it was said to be practically at a standstill.

Business news was generally favorable. Although a large increase in crude oil production was reported for last week, the general committee of American Petroleum Institute meeting here to consider curtailment, was said to have made substantial progress, and Sir Henri Deterding of the Royal Dutch Shell said his interests would cooperate in a worldwide curtailment plan. The steel trade reviews again described mill operations as practically at capacity, although there were some indications that the seasonal peak is in the immediate offing. Advances in pig iron and iron ore attested a favorable price situation. Freight car loadings for the latest week showed a fair gain, and would have shown a better one, but for floods in the south.

The oil shares, spurred by curtailment developments, assumed market leadership. Standard of New Jersey mounted nearly 6 points to 58 3-4, a new 1929 high, while Atlantic Refining, American Republics, Houston, Indian Refining and Pan-American "B" mounted from 5 to 10 points. Coppers were again well bought, Anaconda and Greene Canaea mounting 5 and 10 points.

International Telephone jumped more than 20 points to a new high price at 262 3-4, and Case Threshing, Commercial Solvents, Vanadium and Electric Auto Light mounted about 10 points and more.

American Telephone and General Electric jumped about 7 points each. Radio sold up 7 1-2 points to 100 1-2 and closed at 97. General Motors and United States Steel closed more than a point higher. A number of investment rails mounted 2 to 4 points.

Among the few soft spots, Federal Mining & Smelting lost 35 points in a small turnover, and American Safety Razor, Motor Products and International Cement closed off 2 points or so.

Commodities generally rallied in sympathy with stocks, after nervousness early in the day. Cotton closed 50 to 90 cents higher on higher Liverpool cables and rains in Texas, and grains turned firm.

The foreign exchanges eased in reflection of the high New York money rates, although sterling cables finished the day fairly steady.

OIL PRODUCTION PLAN GIVEN A. P. I. APPROVAL

New York, March 27.—(AP)—Directors of the American Petroleum Institute unanimously approved a plan for curtailing crude oil production to the average daily output for 1928.

This will mean a cut of 170,000 barrels a day in production in the United States and also reductions in the output of Mexican, South American and eastern hemisphere field controlled by the Royal Dutch Shell group. Sir Henri Deterding, managing director of the latter group, attended the directors' meeting, which adopted the curtailment program suggested by the institution's world production committee.

The plan approved included a recommendation for formation of a permanent organization within the institute for study of "the serious overproduction" throughout the world. Such an organization would work with the department of commerce and the federal oil conservation board.

The directors also adopted a resolution saying that the institute did not oppose levy of state gasoline taxes from which the revenue is used solely for highway construction and maintenance, but did oppose "the fixing of a rate-per-gallon tax beyond reasonable bounds or where the rate the consumer must pay is out of equitable proportion to the price of the gasoline."

Men who control more than 72 per cent of domestic production and 88 per cent of production abroad were present or represented at the meeting.

Atlanta Stocks

Furnished by Courts & Co., Hurt Building.

STOCKS.

	Bid	Ask
A B & C 5% pf	100½	102
American Savings Bank 9%	135	...
xAtlantic Ice & Coal Co com (50 par value)	51½	53
Atlantic Ice & Coal 7½% pf	105½	107
xAtlanta & Lowry Ntl Bk 20%	725	...
xAtlantic Steel Co 6% com	100½	...
Atlantic Steel Co 7% pfd	110	...
xBibb Mfg Co 7% com	147½	149
Bibb Mfg Co 6% pfd	103	104
xCitizens & Sou Natl Bk 13.2%	505	...
Citizens Nat mtg co., war	6	...
Coca-Cola class "A"	49	49½
xColumbus El & Pow 6½% pfd	106½	...
xColumbus El & Pow 7% pfd	112	...
xCont Gin com	68	70
Dinkler Hotel A $2 (no par)	22	24
Exposition Cot Mills 7% pfd	107	...
Fourth Natl Bk ($20 par value)	175	185
Fulton Natl Bk 7%	170	180
xGa Pow Co $6 pfd	100½	103
Ga R R & Bank Co 11%	241	245
Ga Savings Bk & Trust 14%	290	...
McNeel Marble Co 6% pfd	99	101
Riverside Mills 6½%	100	103
Rome Hardware Co 6% pfd	99	101
Southeastern Exp Co 7%	106	108
xSou Spring Bed cum conv pfd 7%	99	101
Thomaston Cot Mills 6½% pfd	101	103
Tom Huston Peanut Co units	130	134
Tom Huston Peanut Co com	33	34
West Point Mfg Co 8%	132	134½
White Prov Co Inc 7% pfd	100	101
White Prov Co Inc com	23½	...
BONDS.		
Atlanta Biltmore 1st mtg 7s	100	102
Atl Ice & Coal Co 1st mtg '30	99½	100
Atl Laund 1st 6½s '43	102	104
Atl Steel Co 1st mtg 6s '41	103½	104½
Case Fowler Lbr 1st mtg 7s '36	99	101
Const'n Pub Co 1st mtg 5s '30	98½	99½
Const'n Pub Co 1st & cons 6½s	99	101
Consumers Co 1st mtg 7s	100	102
Ga Kincaid Mills 5% notes	97	98
The Warren Co Inc 1st mtg 7s '40	98½	100
White Prov Co 1st mtg 7s '32	99½	...
Robt Fulton Hotel 1st mtg 7s	100	102

xEx-dividend.

Local Bank Clearings —Other Quotations

Wednesday	$ 9,931,597.01
Same day last year	8,207,863.00
Increase	1,723,734.01
Same day last week	11,859,174.16
Same day 1927	8,653,352.18
Same day 1926	12,459,879.58

Atlanta C. S. Products Market Basis Atlanta.

Crude oil basis prime tank	$ 8.50
C. S. meal 7% car lot f. o. b. Atlanta	40.00@41.50
C. S. meal, Ga. com. rate point	38.00@38.50
C. S. hulls, loose	13.50@14.00
C. S. meal, sacked	17.00@17.50
Linters, first cut	.06 @ .07¼
Linters, second cut	.03 @ .03½
Linters, clean mill cut	.04 @ .04½

Cottonseed Oil.

NEW ORLEANS.

New Orleans, March 27.—The market for cottonseed oil futures ruled firmer today with prices advancing on higher cotton, lard and corn and a firmer stock market. Prime summer yellow oil closed unchanged at 9:35 and prime crude closed at 8.50 to 8.75. Market closed strong. April 9.45; May 9.53; July 9.69; September 9.70; October 9.68.

NEW YORK.

New York, March 27.—Cottonseed oil was moderately active and higher today, with near-by positions relatively firm. Final prices were unchanged to 10 points higher.

The recovery in other outside markets stimulated scattered demand and short covering in advance of the Easter holidays. There was also some exchanging of May to July at 18 points and July to September at 15 points. Sales 11,800 barrels. Prime crude 8.75; prime summer yellow spot 10.50; March closed 10.50; May 10.50; July 10.68; September 10.82; October 10.70.

Dry Goods.

New York, March 27.—Cotton goods converters did a large business today in printed and specialty wash fabrics. Gray goods demand was weakened by the break in cotton. Cloth printers were very active. Clothing and garment manufacturers have been rushed on delivereis wanted for prompt retailing. Silk goods continued in steady demand, with sheer fabrics more active.

Rubber.

New York, March 27.—Rubber futures closed steady. May 22.20; July 22.50; September 22.90.

Spot smoked ribbed 22c.

Market Gossip

Daily Views of Wall Street Stock Market by Telegraph.

FENNER & BEANE.

New York, March 27.—(Special.)—Stocks opened moderately higher in today's session, but soon turned irregular as call money renewed at 15 per cent, with indications that it would go higher. About midday, however, it became apparent that sufficient funds were coming into the market to prevent another increase. One prominent New York banking institution was reported to have placed $25,000,000 to be loaned on call at anything above the 15 per cent rate.

While no prediction can be made as to the immediate trend, we feel it highly advisable of following a policy of buying only on weak days and selling only on strength. No sustained upward movement seems likely while the credit situations remains strained as at present.

At current levels, we indorse purchase of all of our recent recommendations and particularly Erie, B. & O., Nash, Timken, Pierce Arrow, U. S. Smelting, Nat. Power and Light, Island Creek Coal and Am. Cynamid.

H. & B. BEER.

New York, March 27.—(Special.)—Speculative suggestions: Int'l Tel. 229-22, Gen. Elec. 219-31, Chesapeake & Ohio 210-9, Union Carbide 203-18, Atchison 196-11, Newmont 195-13, U. S. Steel 172-14, Gulf Oil 151-19, Anaconda 142, Westinghouse 140-16, Lambert 137-15, Curtiss 136, Goodyear 126, B. & O. 119-10, Nat. Cash Reg. 119-23, Am. Can 111-15, Am. Smelting 102-12, Vacuum Oil 111-15, Humble Oil 100-15, Harvester 99, North American 96-21, Cons Gas 96-21, Beth Steel 95, New Haven 83, Radio 82-22, Kennecott 82, Gen Motors 70-13, Timken 76-13, Texas Gulf 73-13, Mo. Pac. 73-10, S. O. Calif. 70-19, Haygart 69, Cont'l Can 68-15, Erie 64-13, Texas Corpn 60-11, Elec Pow and Light 58-24, Atlantic Refining 56-7, American Bosch 47-9, Richfield 41-9, Barnsdall 40-18, Patino 39-10, SONY 39, Marland 38, Sinclair 36, Shelly 34-9, Fokker 28.

This list gives 47 of the most attractive stocks we know. In the first column is given the approximate bottom on the reaction yesterday and in the second column the price earnings ratio figured on 1928 results. In comparing this list with our last two released January 18, 1929, and December 20, 1928, the important change is the addition of several oils.

In a general way, we feel that the market is headed for better prices.

JACKSON BROS., BOESEL & CO.

New York, March 27.—(Special.)—Definite evidence that the stock market had witnessed the worst of the recent necessitous selling brought about by the federal reserve board's policy of tightening credit was seen in yesterday's dealings.

Although there was a brilliant buying demonstration in such leaders as Standard Oil of New Jersey, Sinclair, Pan-American, Standard of California, and Atlantic Refining yesterday, we look for them to establish substantially higher price levels before the summer is well advanced and would not hesitate to add to long holding on minor reactions.

Standard of Indiana, Humble and Gulf Oil, trade in on the curb are also attractive. We particularly favor Standard of California as an investment and Pan-American for its speculative possibilities.

BLYTH & CO.

New York, March 27.—(Special.)—With strong banking support as a background, yesterday's market gave a remarkable exhibition of strength in the face of continued credit stringency. The advance, however, fails to impress many strong groups who regard the rally as technical.

Today's market bids well to witness substantial profit-taking in view of the protracted holiday and the excessive demand rate.

For buyers willing to overlook immediate market fluctuations American Can appears to offer attraction impressive accumulation by well informed interests indicates their belief in the excellent long term prospects of this security.

Rice.

New Orleans, March 27.—Rough rice quiet. Sales none, receipts 600. Clean rice quiet. Sales and receipts none. Bran and polish unchanged.

Cotton Statement.

Port Movement.

New Orleans: Middling 19.67; receipts 13,295; exports 1,289; sales 1,814; stock 343,792.

Galveston: Middling 19.65; receipts 1,559; sales 911; stock 429,146.

Mobile: Middling 19.50; receipts 304; sales 20; stock 28,855.

Savannah: Middling 19.79; receipts 399; sales 272; stock 31,969.

Charleston: Stock 26,259.

Wilmington: Receipts 93; stock 34,180.

Norfolk: Middling 19.75; receipts 206; sales 422; stock 73,711.

Baltimore: Stock 1,048.

New York: Middling 20.85; receipts 1,820; sales 200; stock 138,006.

Boston: Stock 3,800.

Houston: Middling 19.60; receipts 2,161; exports 1,517; sales 920; stock 667,026.

Minor ports: Exports 3,982; stock 61,951.

Total today: Receipts 19,837; exports 6,788; sales 4,559; stock 1,839,743.

Total for week: Receipts 56,052; exports 37,614.

Total for season: Receipts 8,759,916; exports 6,538,698.

Interior Movement.

Memphis: Middling 19.05; receipts 5,610; shipments 5,314; sales 2,485; stock 223,839.

Augusta: Middling 19.56; receipts 308; shipments 325; sales 62; stock 78,818.

St. Louis: Receipts 1,738; shipments 2,090; stock 20,925.

Fort Worth: Middling 19.15; sales 750.

Little Rock: Middling 19.18; receipts 336; shipments 924; sales 493; stock 14,382.

Atlanta: Middling 19.75; sales 600.

Dallas: Middling 19.15; sales 1,052.

Montgomery: Middling 19.15; sales 419.

Total today: Receipts 7,992; shipments 8,653; sales 5,861; stock 337,964.

Liverpool Cotton.

Liverpool, March 27.—Cotton, spot, quiet; prices lower; American strict good middling, 11.64d; good middling, 12.24d; strict middling, 11.04d; middling, 10.84d strict low middling, 11.54d; low middling, 10.29d; strict good ordinary, 9.89d; good ordinary, 9.49d; sales, 5,000 bales, including 2,000 bales, including 2,000 American. Receipts 12,000; American 5,300.

Futures closed quiet and steady, net 10 to 12 points lower than previous close.

Tone, quiet but steady; sales 5,000; good middling, 11.24d.

	Open.	Close.	Prev. Close.
March	10.60	10.54	10.65
April	....	10.54	10.65
May	10.65	19.62	10.72
June	....	10.58	10.69
July	10.65	10.62	10.73
August	....	10.55	10.66
September	....	10.49	10.61
October	10.50	10.44	10.56
November	....	10.41	10.53
December	10.47	10.41	10.53
January	....	10.39	10.51
February	....	19.38	10.50

Livestock

ATLANTA.

Live stock quotations below are furnished daily by Bragg Millsaps & Blackwell, Inc., 1030-1032 Marietta street.

HOGS.

Georgia mixed fed hogs, 165 pounds up	$10.50
Georgia mixed fed hogs, 130 to 165 pounds	9.50
Georgia mixed fed hogs, 90 to 130 pounds	8.50
Rough hogs	8.50
Corn fed hogs, basis	10.50@11.00

BEEF.

Canners, cows	5.00
Cutters, cows	5.50@ 5.75
Butchers, medium cows	6.00@ 6.50
Fed cows	7.00@ 8.00
Medium fat steers	7.00@ 8.50
Good fat steers	9.25@11.25
Fat bulls	6.00@ 7.50
Common bulls	5.50@ 6.75
Good milk fed calves	8.50@10.50
Common calves	4.00@ 6.00

CINCINNATI.

Cincinnati, March 27.—Hogs, 2,300; active, 25@35c higher; good and choice, 160 to 300 pounds, $11.75@12.00; some held higher, 120-140 pounds, $10.50@11.00; pigs, 90-110 pounds, $8.50@9.50; packing sows, $10.00 down; stags, $7.55 down.

Cattle, 475; calves, 550; cattle uneven; demand narrow; steers lacking; butchers' heifers, steady to 25c lower; common and medium, $11.00@12.50; good, $13.25 or above; beef cows steady, $8.50@10.00; cutters active, $6.00@17.50; bulls active, $8.50@10.00; veals steady; opened steady; closed lower; top, $17.00; bulk, $12.00@15.00.

Sheep, 150; steady; desirable wool lambs, $17.00 down; choice, $17.50 or above; desirable spring lambs, $20.00@25.00; inferior kind, $16.00; sheep lacking.

KANSAS CITY.

Kansas City, March 27.—Hogs: Receipts 10,000, 10 to 20c higher. Top $11.50 on 190-230 pounds; packing sows $9.50@10.50.

Cattle: Receipts 6,000, calves 800, steady to 25c lower. Slaughter steers, good choice $11.75@14.25; cows, good choice $8.85@10.75.

Sheep: Receipts 5,000, steady; lambs 25 to 35c lower. Good and choice, 92 pounds down $15@16.10; ewes, medium to choice, 150 pounds down $8@10.25.

NEW YORK

New York, March 27.—Cattle: Receipts 190; steady; steers $10@14; state bulls $7.50@10; cows $4@8.25.

Calves: Receipts 670; medium to choice (milk fed excluded) $9@10; culls $6@7; milk fed, medium to choice, $12@19; culls $9@10.

Sheep and lambs: Receipts 50; steady; sheep, medium to choice, $7@9; culls $3@4; lambs, medium to good, $15@17.50; culls $10@12.

Hogs: Receipts 135; steady; light to medium $12@12.35; heavy $10.75@11.25; pigs $11.50@11.75; roughs $8.75@9.25.

LOUISVILLE.

Louisville, March 27.—Cattle: Receipts 200, steady and unchanged; calves 400, 50c lower; tops $14@14.50.

Hogs: Receipts 500, 35c higher. 180 up $11.25@11.75; 180 down $8.05@10.30; throwouts and stags $8.40@9 down.

Sheep: Receipts 50, steady and unchanged.

RICHMOND.

Richmond, Va., March 27.—Hogs: Receipts moderate; market steady; top southern $11.50.

Cattle: Receipts moderate, market steady, unchanged, veal top $15.00; cows $6.50@8.50; heifers $6.00@10.00. Steers common and medium $8.25@10.50.

Sheep: Receipts none; market nominal.

JACKSONVILLE.

Jacksonville, Fla., March 27.—Hogs: Receipts light, steady; heavies $5@8; mediums $9.75@10; lights $8.75@9; heavy pigs $7.75@8; light pigs $6.75@7; roughs $4.75@8.

Cattle: Receipts light, steady; steers and heifers $6@9.50; cows $4@6; canners and cutters $2.50@4.50; calves $5@8; bulls $5@6.

ST. LOUIS.

East St. Louis, Ill., March 27.—Hogs, 10,500; market 15 to 25c higher; pigs sharing advance; bulk 170 to 260 pounds $11.60@11.70; top $11.75; a few 280 to 290 pounds $11.50@11.60; 130 to 150 pounds $10.25@11.25; 130 pounds down $8.75@10.25; most packing sows $10.25; few $10.35.

Cattle, 2,000; calves, 1,200; lightweight and yearling steers 15@25c lower; mixed yearlings and heifers 25 to 50c in spots lower; best cows 15@25c lower; other cows and bulls steady; vealers 50c lower; top yearling steers $13.15; bulk $11.35@13.00; mixed yearlings and heifers in odd lots $11.50@13.25; most cows $8.25@9.25; medium bulls $9.50 down; good and choice vealers $16.75.

Sheep, 1,000; lambs steady to 25c lower; sheep steady; best wooled lambs to city butchers $17.25; two decks to packers $16.50; part load clipped lambs to city butchers $15.75; fat ewes $10.50 down; spring lambs $20.00@25.00.

CHICAGO.

Chicago, March 27.—Hogs, 15,000, including 3,000 direct; closed very slow with part of early advance lost; estimated holdover 12,000; butchers 250-300 pounds $11.20@11.70; 220-250 pounds $11.25@11.75; 160-200 pounds $11.00@11.75; 130-160 pounds $10.00@11.65; packing sows $10.35@11.85; pigs $9.25@11.00.

Cattle, 8,000; calves 2,500; most killing classes 25c lower; replacement cattle sharing decline; top $14.10; strictly choice weighty steers $13.75 not many above $13.25. Slaughter classes, steers, 1,300-1,500 pounds $12.50@14.00; 1,100-1,300 pounds $12.50@14.00; 950-1,100 pounds $12.75@14.50; fed yearlings 750-950 pounds $13.00@14.50; heifers, good and choice 850 pounds down $12.00@14.00; cows good and choice $9.00@11.00; bulls, good and choice (beef) $9.60@11.75; vealers (milk fed) good and choice $11.00@15.00; medium $10.50@11.00; stocker and feeder steers, good and choice (all weights) $11.50@12.75; common and medium $9.50@11.75.

Sheep, 12,000; 25 to 50c lower; mostly to packers; bulk fat lambs $16.25@16.75; clipped lambs $15.25; spring lambs $19.00; sheep strong to higher; fat ewes $10.00@11.25; lambs, good and choice, 92 pounds down $15.85@17.00; medium $15.25@16.00; medium to choice, 92-100 pounds $15.00@16.75; ewes, medium to choice, 150 pounds down $8.75@11.25; feeder lambs, good and choice $14.75@16.50.

NASHVILLE.

Nashville, Tenn., March 27.—Cattle: Receipts 300, calves lower. Heavy steers $12.25@13.25; beef steers $11.25@12.25; heifers $11.25@12.25; cows $8.75@9.75; feeders $10.25@11.25; feeders $10.25@11.25; choice veals $11@13.

ESTABLISHED 1872
NEW ORLEANS, LA.
Private wires to New York, Chicago and throughout the South.
ATLANTA OFFICE
Cotton, Stocks, Bonds Grain and Commodities
H. & B. BEER
Members New York Stock Exchange, New York & New Orleans Cotton Exchanges, Chicago Board of Trade, and other principal Exchanges.
R. H. BEWICK, Manager
Our Graphic Market Review of Leading Stocks Sent on Request.
Rooms 10-12 Trust Company of Ga. Bldg. Phone WAlnut 2734-2735

A booklet describing
The
American Founders Group
of Companies
has been prepared giving complete statistical information and outlining their history, organization and growth.
A copy will be gladly mailed upon request
Harris, Forbes & Company
Pine Street cor. William
New York
Atlanta Trust Co. Bldg., Atlanta

RAILROADS MAKE GOOD SHOWING ON PROFIT SIDE

New York, March 27.—(AP)—Reports of February operations by large railways, which continued to pour into Wall Street today, generally made a highly favorable showing compared to the like month of last year. The Boston & Maine and the Southern system, however, reported slight reductions. Operating income include:

	1929	1928
Atchison, Topeka & Santa Fe	$3,861,989	$2,685,928
Virginian	742,376	582,138
Sou. Ry. system	2,569,645	2,611,733
Boston & Maine	1,012,680	1,038,533
New Haven	1,912,938	1,284,818
B. & O.	2,322,972	1,444,068
Big Four	1,313,929	1,125,077

COTTON BRIEFS

BY W. G. HARDIN,
Market Editor The Constitution

Liquidation having reached the saturation point Tuesday in the cotton market, advances were general yesterday, New York closing up 4 to 17 points and New Orleans finishing the day with a net gin of 19 points.

Atlanta spot closed steady at 19.75, a rise of 10 points over Tuesday's close, and 35 points higher than on the same day in 1928. Sales were reported at 600 bales.

Brokers' opinions quoted Wednesday tend to show they believe the bottom of the market was reached Tuesday.

Safety lies in buying on the recessions and not allowing over-long to sell on the bulges.

Bullish factors include somewhat easier money conditions in other markets, unfavorable weather and crop reports, and the same steady demand from the textile field.

According to the United States department of agriculture, weather bulletin for the week, issued yesterday, the soil in the eastern half of the belt is still too wet for field operations. Texas was reported too dry.

Demand for spot cotton in the south continues inactive. Sales yesterday were 8,579 as compared with 13,816 for the corresponding day last year.

In spite of the unusual credit situation prevailing in Wall street, there is declared to be no particular evidence of tightened money conditions in Atlanta, it was said yesterday.

The department of commerce census of manufactures for 1927, just released, shows some interesting figures for Georgia.

The ceusus comparison of the year 1927 against 1925 indicates that there were 3,175 establishments with products valued at more than $5,000 per year, compared with 2,876 for 1925. In these, 154,168 persons were employed with annual payrolls of $108,118,193 compared with $99,210,003 in 1925.

Value of products for these establishments was set at $609,917,660, with value added by manufacture set at $249,655,967.

Proportionate gain in 1928 and 1929 on the same scale will place Georgia industries on a high scale.

An outstanding feature of the cotton market recently has been the extensive buying of May and July futures in New York, in price-fixing operations by mills. The steady volume of mill purchases indicates steady consumption.

Hubbard Brothers & Co. say the fundamentals have not changed and the market seems thoroughly liquidated, and though it may take a few days to find itself, they do not look for any further decline and favor purchases at this level.

H. & B. Beer say "we continue to entertain a favorable opinion of cotton, particularly as to buying on recessions."

Orvis Brothers & Co. state in the afternoon a report was circulated that Friday there will be a bullish statement on boll weevil survival and this induced sufficient demand to close prices on high.

For several years past the government has issued a report on weevil survival to March 16. Usually it has come out the early part of April. Whether this report is to be published tomorrow or not, its publication cannot be far away. Weather was probably mild enough to make any survival report read bullish. It seems to us the market is in a liquidated condition and susceptible to easy advances on news of a bullish character.

We continue to favor activity on the constructive side of prices.

Fenner & Beane say developments indicate favorable reports from the fields soon and possibly to a change in sentiment.

We recommend the purchase of

Security Bond & Mortgage Co.

Class "A" Stock

Class "B" Stock

Application will be made to list on Baltimore Stock Exchange.

This company began business in 1925 with a paid-in capital of $200,000. Total assets as of December 31, 1928, were $6,395,077.99. Practically all of the assets are either cash or first mortgages on improved real estate (principally residences) located in the better type of Southern Cities.

Proven management, large earnings, past dividend record, present income return, probability of steady enhancement and increased dividends, make this offering an attractive investment.

Circular on Request.

Piedmont Mortgage & Security Co.,
214 Healey Building,
Atlanta, Ga.

Without obligation, please send circular describing the Class "A" and Class "B" Stock of the Security Bond & Mortgage Company, together with your partial payment plan.

Name .....

Address .....

SWEEPING RECOVERY OF LOSSES SENDS CURB PRICES BACK TO NORMAL

New York, March 27.—Following is the official list of transactions on the New York Curb Market, giving all stocks and bonds traded. (An x preceding issue indicates prices are in cents).

Stocks.

Sales (In Hundreds.)	High.	Low.	Close.
47 Acoustic Prod	7⅞	7½	7½
4 Aero Sup A	44	43½	44
2 Aero Sup B	44	43½	44
7 Aero Under	43½	42	43
3 Agfa Ansco	35½	33½	35½
4 Agfa Ansco pf	85	83½	83½
18 Alex Ind	19	17½	19
1 xAllied Packers	81	81	81
5 Allison Drug B	3	3	3
5 Alpha Port Cement	48	47	48
1 Alum Co Am	167	167	167
1 Alum Goods	30	30	30
4 Am Arch	43½	43	43
37 Am Beverage	15	15	15
4 Am Brit Cont	19	16½	19
6 Am Br Bov B	17	16	17
16 Am Cit A	39½	37½	39½
3 Am Colortype	43½	42	42
1 Am Com Alco	77½	77½	77½
20 Am Com Pow A	26½	25	26½
3 Am Com Pow B	27½	27½	27½
54 Am Com Pow war	9	8½	9
55 xAm Cont Oilfields	57	45	51
58 Am Cyan B	57½	54½	56½
25 Am Dept Stores	19½	18	18½
26 Am & F Pow war	76½	70½	75
4 Am Gas & El	149	142½	143
6 Am Hand Mach	81	77	77
75 Am Lgt & Trac	225	220	220
33 Am Maracaibo	5½	4½	5
5 Am Nat Gas	14	13½	13½
26 Am Roll Mills	92½	89	92
15 Am Superp Chem	36½	35	36½
4 Am Sol & Ch pfc pf	50½	50	50½
15 Amer Stores	85½	81½	85½
50 Am Superpow A	99	96	97½
5 Am Superpow B	102½	99½	100
1 Am Superpow 1st pf	98½	98½	98½
1 Am Thread pf	3½	3½	3½
2 Amester Trad	30	30	30
2 Anglo Am Oil	16½	16½	16½
44 Anglo Chil Con Nit	44	42½	44
1 Apco Mosa	9½	9½	9½
26 Arcturus	35½	33½	35½
2 Argo Oil	2½	2½	2½
29 Ark Nat Gas	5½	5	5½
6 Ark Nat Gas pf	8½	8½	8½
1 Armstrong rts	1½	1½	1½
77 xAriz Globe	25	21	21
2 Art Metal	42	41½	41½
3 Asso Dye & Print	21½	21	21½
85 Asso Gas & El	61½	60½	61½
16 Asso G&E rts	10½	8½	10½
2 Asso Rayon	22½	22½	22½
5 Asso Rayon pf	73½	70½	73½
4 Atl Fruit & Sug	1½	1	1
2 Atlas Port Cem new	50	50	50
6 Auburn Auto	171½	167	169
1 Autom Reg Mach	11	11	11
4 Autom Reg M cvt	21	21	21
15 Aviat Corp Am	58½	58	58
136 Aviat Co	19½	18½	19½
14 Aviat Cred	20½	18½	20½
6 Babia Corp	12½	11½	12½
3 Babia Corp pf	12½	11½	12½
2 Bast Bless	34	34	34
2 Bellanca Aircraft vtc	17½	17	17
16 Blauner's	57½	56	57½
24 Bliss Co	46	42½	46
1 Blumenthal S	83½	83½	83½
8 Bohn Alum & Br	111½	108	110
2 Borden Co new	91½	91	91½
17 Briggs Strat	35	34½	34½
1 Brill A	22½	22½	22½
3 Brit Am Oil comp	50	45	50
2 Bristol Myers	93	92½	93
1 Brit Am Tob B	29½	29½	29½
2 British Celanese	6	5½	6
36 Bklyn City R R	9	8½	8½
3 Budd E G Mfg	58	55	58
9 Buff N & E Pow	68	64½	68
12 Buff N & E Pow A	55½	54½	55½
3 Buff N & E Pow pf	25½	25½	25½
4 Bullard Co	50	47	50
1 Bunk Hill & Sull	160	160	160
72 Burma Corp Ltd	4½	4½	4½
6 Butler Bros	30½	29½	30½
4 Campbell Wyant	41½	36½	41½
26 Camco vtc	10½	9½	9½
12 Camco pf	32	28½	32
84 Can Marc Wireless	8½	7½	8½
2 Carib Syn new	3	2½	2½
2 Carman A	31	31	31
20 Casein Co	205	205	205
2 Caterpil Tract new	75	74	74
5 Celanese Corp Am new	45	42½	45½
5 Celanese ptc 1st pf	108	107½	108
6 Cent At States	16½	15½	16½
16 Cent Pub Ser A	43½	43½	43½
6 Cen States Elec	150	149	150
8 Cen States El war	26½	23½	25½
1 Cen States new	80	80	80
3 Cen St El cvt pf	126	126	126
3 Cen St El pf ex-war	86½	85½	86½
1 Centrifugal Pipe	9½	9½	9½
40 Chain Stores	36½	34	36½
4 Charis Corp	31	31	31
111 Checker Cab new	76½	74	76½
9 Chic Nip A	4	2	2
16 Chic Nip B	1½	50c	50c
1 Childs pf	102½	102½	102½
44 Cities Ser new	30½	30½	30½
4 Cities Ser pf	97½	96½	97½
1 City M & Tool	26½	26½	26½
24 Cit Serv old	119½	117½	119½
2 Cohn Hall & Marx	41	41	41
1 Colgate Palmolive	71½	71½	71½
2 Colombian Syn	1½	1½	1½
11 Colon Oil	9½	9½	9½
4 Col El & Pow	58	56	56
1 Col Pictures A	31	31	31
2 Colts Pat F A	36½	36½	36½
1 Compania Hispano	107½	107½	107½
2 Comwlth Edison	243½	243½	243½
1 Comwlth Pow pf	100½	100½	100½
24 Comstock Tunnel	1½	1	1½
14 Cons Air	33½	33	33
66 Cons Cop Min	15½	14½	15½
4 Cons Dairy Prod new	41½	40	41½
62 Cons Film Ind	25½	24½	25½
2 Cons Gas & El Balt	90	89½	89½
34 Cons G&E rts	2½	2½	2½
8 Cons Instr	27½	26½	27½
14 Cons Laun Corp	18½	17½	18½
10 xCons Nev Util	10	10	10
8 Cons Royalty	9½	9	9½
8 Cons Ret Stores	32½	32½	32½
8 Cons Theater	19½	19½	19½
5 Cont Diam	27½	26½	27
143 Continental Oil vtc	24½	22½	24½
4 Copeland Prod A	16½	16	16
1 Courtaulds Ltd	19	19	19
44 Creole Syndic	9½	8½	9½
12 xCresson Gold	88	85	88
125 Crocker & Wheeler	280	270½	280
1 Crowley Milner	48	48	48
6 Crown Cent	1½	1½	1½
1 Cumberland Pipe	68	68	68
24 Curtiss A E	40½	39	39½
31 Curtiss Flying	21	19½	20½
1 Daniel Reeves	39	39	39
3 Darby Pet	19	19	19
3 Davesport Hosiery	28	27	28
14 Davis Drug ctf	48	46½	46½
175 Deere & Co	593	590	593
75 De Forest Radio	18½	17	18½
2 Det Motorbus	7½	7½	7½
60 Dixon Crucible	170	168½	170
14 Doehler Die Cast	27½	27½	27½
6 Dom Stores new	51½	48	48
10 Donner Steel pf	102½	102½	102½
24 Douglas Aircraft	31½	30½	31½
9 Dubilier Condenser	7	6½	7
1 Duke Power	178	178	178
44 Durant Mot	14½	12½	13½
2 E States Pow B	48	48	48
288 El Bond & Sh new	82½	78½	81½
6 El Bond & Sh pf N	107	106½	107
56 Electric Invest	101½	96	99½
4 Elec Invest pf	98½	98	98½
15 ElPow&Lt opt war	45½	42	42
1 ElPow&Lt 2d pf	102½	102½	102½
3 Elec Shovel pf	53½	53½	53½
1 Emp Gas & F 7% pf	96½	96½	96½
64 Empire Pow	46	46	46
4 Eng Gold Mines	3	2½	2½
4 Eng Pub Ser war	27	23	27
15 Evans Wallo Lead	18½	15½	17½
3 Fabrics Finishing	22	20½	22
12 Fageol Mot	5½	4½	5
13 Fairchild Aviation	25½	24½	25½
2 Fajardo Sugar	103	102	103
50 xFalcon Lead Min	39	36	39
140 Fandango Ltd	6½	5½	6
1 Fan Farm Candy	31	31	31
3 Fansteel Prod	11½	11½	11½
13 Fed Wat A	52½	51	52
2 Federated Metals	34	33½	33½
45 Fiat deb rts	11½	9½	10½
2 Fire Fund rts	26	26	26
150 Firstone Tire & R	259½	259½	259½
1 Firest Tire 7% pf	108½	108½	108½
45 xFirst Nat Cop	90	88	88
34 Fokker Aircraft	34½	32½	33½
140 Ford Mot Can	1010	931	1010
194 Ford Mot Ltd	9	7½	8½
11 Foundation Fgn	15½	13½	14½
75 Fox Theater A	29½	28½	29½
41 Freshman Chas	8	6½	8
1 Gamewell Co	72½	72½	72½
1 Gears & Forge B	9	9	9
1 Gen Am Inv Co new	69	69	69
98 Gen Bak new	7½	7½	7½
4 Gen Realty & Util	18½	18½	18½
12 Gold Coin	1½	1½	1½
11 Asarco	338	44½	471
14 Gen Bronze	49½	46	49½
34 Gen Bak pfd	70½	69	70
4 Gen Cable war	37½	35	37½
484 Gen Elec Eng rcts	15½	13½	15½
1 Gen Fireproofing	34	34	34
1 Gen Ldy Mach new	25½	25	25½
4 Gen Pub Ser	36½	36½	36½
4 Gen Rx & Util pfd	91	90½	90½
14 Glen Alden Coal	127	125	125
198 Goldman Sachs Trad	109½	104½	108
75 Gold Seal Elec Co	74	66½	72½
165 xGold Cons	55	50	50
4 Golden Center Min	8½	8	8½
13 Gotham Knitbac	14	13	14
4 Gramophone Corp	80½	79	80½
1 Granite City Stect	38½	38½	38½
1 Greenfield T&D	27	27	27

Sales (In hundreds).	High.	Low.	Close.
34 Grigsby Grunow	146	139	145
5 Ground Grip	39½	38½	39½
4 Ground Grip pfd	37½	37½	37½
1 Guardian Fire	59	59	59
83 Gulf Oil Corp Pa	160	153½	159
2 Habirshaw Cable ctf	35	35	35
1 Hall Lamp	21	21	21
1 Happiness Candy Inc	3½	3½	3½
10 Hart Parr	81½	80½	81½
50 Haygart Co	75½	72	74½
26 Haygart rts	5½	4½	4½
1 Hazeltine Corp	42½	42½	42½
2 Hecla Min	20½	20½	20½
2 Helena Rubenstein	21	21	21
10 Hercules Powder pfd	117	117	117
25 Hiram Walker G&W	71	67	68½
4 Holt & Co	24	24	24
11 Homaokla Oil	5	4½	5
2 Horn & Hardart	56	55½	56
1 Household Fin pfd	45	45	45
2 Houston Gulf Gas	18½	18	18
88 Hud Bay M&S	19½	18½	18½
133 Humble Oil & Ref	108	106	107
2 Hupler S Del	27½	27½	27½
2 Hygrade Food	37½	37½	37½
1 Imp Chem	9½	9½	9½
14 Imp Oil Canada	92½	88	91
2 Ind Pipe Line	91½	91½	91½
75 Indust Finance pfd	81	80½	81
16 Insurance Sec	29½	28½	29
3 Inter Hos	30½	30½	30½
12 Intercon Petrol	1½	1½	1½
1 Inter Perfume	16½	16½	16½
162 Internat Pet	54	48½	51½
5 Inter Shoe	67	65½	67
1160 Inter T T	89½	83½	88½
1 Inter Util A	43½	43½	43½
44 Inter Util B	17	15½	16½
14 Iron Cap Cop	6½	6	6½
5 Isotis Fras Co	12½	12½	12½
18 Itgl Superpow	16	14½	16
2 Ital Superpow deb rts	11½	10	11½
5 Jackson Mot Shaft	22½	22½	22½
1 Jefferson El	48	48	48
6 Jonas Naumburg	16½	16	16½
15 Jonas N pfd	50½	49½	50½
6 Karstad Rud Inc	21½	21½	21½
2 Kendod Tube	23	22½	23
26 Keystone Aircraft	39½	34½	39½
2 Kirby Pet	2	1½	1½
10 xKirkland Gold	100	86	86
1 Klein D Emil Co	23½	23½	23½
22 Kolster B	8½	8	8½
1 Kruskal & Kruskal	15	15	15
2 Lackawana Sec new	39½	39½	39½
2 Lake Superior	25	25	25
6 Lakey Fdy & Mach	30½	30	30½
1 Land Co Fla	7½	7½	7½
1 Lane Bryant	70	70	70
1 Lefcourt Realty new	28	28	28
2 Lefcourt Realty pfd	36½	36½	36½
3 Lehigh Coal & Nav	150	149	150
1 Leonard Oil	5½	5½	5½
1 Lerner	45½	45½	45½
3 Ley Co	57½	57	57½
2 Libbey Ow Sh Glass	190	190	190
4 Lily Cup	22	22	22
14 Lion Oil	25	23½	25
1 Lit Bros	21	21	21
2 Loew's war	9½	9½	9½
5 Lone Star Gas	70½	70	70½
10 Long Is Lgt pfd	110	110	110
11 Louis L E	11	10½	11
4 xMagdalena Syndic	71	63	63
4 Mangel pfd	102½	102½	102½
14 Mangel Stra	34½	33½	34½
1 Mapes Consol Mfg	38	38	38
4 Marconi Int Marine	21	19½	21
62 Marc Wireless Eng	20½	19½	22
1 Marion Stm Shov	28	28	28
4 Mason Val Mines	1½	1½	1½
2 Massey Harris new	78	76½	78
8 Mavis Bot Co	8½	8	8
210 xMavis Bot rts	10	3	5
1 Mead Johnson&Co new	57½	57½	57½
16 Memphis Gas	16½	12½	14½
4 Mercantile Stores	110	107	109
Merritt Chap & S pfd	100	100	100
1 Metro 5 to 50c St B	3½	3½	3½
1 Mesabi Iron	2½	2½	2½
1 Metro Ch St	75	75	75
1 Middle West Util	169	169	169
3 Milgrim Bros	16½	16½	16½
2 Min Co Canada	4½	4½	4½
2 Minn Honeywell Reg	65	64	65
1 Minn Steel	77	77	77
29 Miss Kan Pipe Line	34½	30½	32
4 Mock Judson	37½	37	37½
16 Mohawk & Hud Pow	48	47	48½
4 Mohawk & Hud war	26½	24½	26½
5 Montecatini rts	3½	3½	3½
2 Moody's Invest pfd	49½	49½	49½
1 Moore Drop Forge A	59½	59½	59½
13 Mountain Prod	19	18½	19
2 Municipal Service	26½	26½	26½
2 Nathan Straus	26½	26½	26½
54 Natl Aviation	73½	70½	72½
1 Natl Baking	5½	5½	5½
25 Nat Bak pfd	70	70	70
2 Natl Banc Serv	68	68	68
19 Nat Dairy NYI	65½	62½	65½
4 Nat Family St	35	33½	35
2 Nat Family St pfd	41½	40½	41½
24 Nat Familr rts	1½	1½	1½
3 Nat Food Prod A	34½	34½	34½
1 Nat Food Prod B	10½	10½	10½
50 Nat Pow & Lgt pfd	106½	106½	106½
4 Nat Pub Serv A	23½	23	23½
4 Nat Rub Mach	32	31½	31½
2 Nat Sug Ref new	43½	43	43
4 Nat Thea Sup	11	10½	10½
3 Nat Trade Journal	28½	28½	28½
7 Nat Trans	24½	22	24½
1 Nebel Oscar Co	20	20	20
1 Nehi Corp	23	23	23
1 Neisner Bros	155	155	155
25 Neisner Bros pfd	199	199	199
2 Nelson Corp H	23½	23½	23½
1 Neve Drug	5½	5½	5½
4 Neve Drug A	20½	20½	20½
30 Newberry J J Co	117	117	117
2 New Bradford	4½	4½	4½
32 New Cornelia Cop	44½	42½	43½
50 New Eng Pow pfd	96	96	96
4 New Jersey Zinc new	79	75½	79
5 New Mex & Ariz Ld	7½	7½	7½
55 Newmont Mining	210½	202½	210½
12 New Port Co A	44	42	44
11 Newton Stl new	96½	90½	96½
10 N Y Investors	42½	41½	42½
3 N Y Mdse	40½	40½	40½
6 N Y Pet	20½	20	20½
225 NY Tel 6½ pfd	113½	112	112
1 Nere Drug cod	5½	5½	5½
4 Niagara Shares	39½	39½	39½
1 Niagara Shares rts	2	2	2
1 Nichols & Shep new	100	100	100
55 Niles Bem Pond	47½	40½	45
5 Nipissing Mines	3	2½	3
4 Noma Elec	18½	17½	17½
156 Noranda Mines	51½	47	49½
3 Noriham Warren pfd wi	40½	40½	40½
133 Nor Am Aviation	14½	14½	14½
3 Nor Am Util Sec	17	17	17
1 1900 Wash Co	27½	27½	27½
5 Nor Cent Texas	9½	9½	9½
19 Nor States Pow A	151½	149½	150½
1 Nor States Pow pf	108½	108½	108½
32 Northeast Pow	50	45½	47
1 Nor West Eng new	40½	40½	40½
3 Novadel Agene	25½	25½	25½
1 Novadel Agene pf	90	90	90
200 Ohio Cop	3½	2½	3½
16 Ohio Oil	68½	66½	67½
4 Oil Stocks A	16	15½	16
50 Okla Homa Gas E pf	108½	108½	108½
16 Oliver Farm	41½	41½	41½
16 Oliver Farm cv	63½	62½	63½
2 Oliver Farm A pf	100	100	100
12 Pac West Oil	21½	18½	21
12 Pandem Oil	3	2½	2½
5 Pantepec Oil Venez	8	7½	8
8 Paramount Cab	29	26½	27½
4 Penney Co	350	345½	350
2 Penney A pf	100	99½	100
2 Pennok Oil Corp	5½	5½	5½
1 Penn Mex Fuel	32	32	32
4 Penn Ohio Edis new	56½	56	56
1 Penn Ohio Edis war	31	31	31
10 Penn Ohio Edis 6% pf	93½	93½	93½
4 Peoples Lt & Pow A	52	49	52
36 Petroleum Co	30½	29½	30½
50 Phelps Dodge	303	303	303
30 Phelps Dodge n	79½	77	79½
16 Philip Morris	3	2½	3
5 Philip Morris A	9	9	9
1 Pick Barth Co pf	5½	5½	5½
1 Piedmont & Nor R R	75	75	75
8 Pierce Governor	33	31	32
26 Pitney Bow Postage	16	15½	16
10 Pitts Scr	24½	24	24½
4 Plymouth Oil	25½	25½	25½
2 Pow Corp Canada	97½	97½	97½
1 Pratt & Lambert	71½	71½	71½
2 Premier Gold	1½	1½	1½
25 Procter & Gamble	345	345	345
25 Prudence Co pf	103½	103½	103½
15 Rainbow L Prod A	45½	44	44½
5 Rainbow rts	2½	2½	2½
3 Ray Bestos	73	72	72
20 xRed Warrior	22	22	22
4 Reiter Foster	5½	5½	5½
2 Repetti Candy	1½	1½	1½
13 Repub Brass	47½	46	46
3 Repub Brass A	108	105½	105½
1 Rep Mot Truck ctf	3½	3½	3½
6 Reynolds Metal	44½	43	44½
4 Reynolds Metal pf	73	70½	73
4 Rice Stix Dry Goods	20½	20½	20½
5 Richfield Oil pf	24½	24½	24½
1 Richman Bros	333	330	330
3 Ritter Dental	56	55½	56
36 Roan Ant Cop	43½	42	42½
4 Rochest Cent Pow	36½	33½	36½
2 Rolls Royce pf	65½	65½	65½
6 Roosevelt Field	17½	17½	17½
1 Root Co pr pf	24½	24½	24½
5 Ryan Con	7½	7½	7½
8 Safe T Stat Co	31	27½	31
2 Safety Car H & L	210	210	210
20 Safeway Stor 2d war	502	502	502
6 St Regis Paper	128	124	125½
24 Salt Creek Prod	23	22½	23
3 Schiff & Co	63	57	57
1 Schiff & Co pf	73½	73½	73½
1 Schulte Real Estate	26½	26½	26½
4 Schulte United	17½	16½	17
5 Sec Gen Am Inv	26	26	26
1 Sec Gen Am Inv pf	109½	109½	109½
3 Segal Lock & Hdw	9½	9½	9½
1 Seiberling Rubber	47	47	47
26 Selected Indust	23½	20½	22½
6 Selected Ind 1st pd	97	95	95
88 Serrel Inc vtc	17	16½	16½
6 Sharon Steel	40	37½	38
33 Shattuck Denn	21½	20½	21½
16 Sikorsky Aviation	42½	41½	42½
14 Silica Gel Corp vtc	41	38	40½
4 Simmons Board conv pf	48½	48	48½
1 Snia Viscosa	6½	6½	6½
1 Snia Viscosa rcts	4½	4½	4½
2 Sonatron Tube	30	30	30
7 South Am Gold & Pl	2½	2½	2½
2 South Asbestos	39½	37½	38
6 Southeast Pow & Lt	78½	75½	77
3 Southeast P & L war	35½	35	35½
5 South Roy	22½	21½	21½
2 South Cal Ed C pf	24½	24½	24½
5 So Colo Pow A	25	24	25
2 South Ice & Util A	11	10	10
2 South Ice & Util B	11½	11	11
3 South Penn Oil	45½	45½	45½
1 Southern Pipe Line	16	15½	16
3 Southwest Dairies	17½	17	17½
1 Southwest Penn Pipe	64½	64½	64½
10 Sonwest Pow & Lt pf	109	108	108
1 Spalding A G new	58½	58½	58½
8 Span & Gen Corp	4½	4	4½
6 Sparks Withing	178	174	178
2 Spiegel May Stern pf	87½	87½	87½
10 Stahl Meyer	44	41½	44
1 Stand Motors	3½	3½	3½

Sales (In hundreds).	High.	Low.	Close.
85 Stand Oil Ind	61½	59	60½
15 Stand Oil Ky	40½	39½	40½
1 Stand Oil Neb	47	47	47
50 Stand Oil Ohio	115	115	115
10 xStand Silver	22	22	22
2 Stand Stl Prop	27½	27	27
6 Starrett Co	29	29	29
5 Stein Co	32	30½	32
4 Stein Cosmet	17½	17	17½
5 Sterl Sec ctf	32	31½	32
2 Stew Warn N	66	61½	65½
1 Stinnes Hugo	12½	12½	12½
1 Stroock & Co	43½	42½	43½
4 Stut

25c
Till 1 P. M.
Whoopee Lupe!
LUPE VELEZ GARY COOPER
IN
"Wolf Song"
A PARAMOUNT SINGING ROMANCE
ON THE STAGE
AL SHORT
AND THE HOWARD STAGE BAND IN
"TIN TYPES"
WITH
ART FRANK
BARBARA VERNON
EVANS AT THE ORGAN
Home of Paramount Pictures
HOWARD
A Publix Theatre

ATLANTA
THEATRE
NOW PLAYING
Fulenwider All-Star Players
IN
"THE BEHAVIOR OF MRS. CRANE"
Telephone IVy 3370
For Reservations
Eves., 8:30 .... $1, 75c, 50c
Mats. Saturday, 2:30 ..... 75c, 50c, 35c

METROPOLITAN
NOW SHOWING
"RESTLESS YOUTH"
With Marceline Day and Ralph Forbes
Fox Movietone News
JACK GOLDIE, Vitaphone Star
ON THE STAGE
MELODY MAIDS REVUE
And Charley White's Jolly Jazzers
A stage show of enormous proportions
25c Until 1 P. M.
THE DIXIE PREMIER OF
CORINNE GRIFFITH
—in—
"THE DIVINE LADY"
Special Midnight Matinee Easter Sunday

The
LOVE
that spurned
Conventionality
and
KINGS

See and Hear
CORINNE GRIFFITH
in The
DIVINE LADY"
Broadway's $2 HIT at Popular Prices
On the Stage
Richards & Church
The team incomparable—formerly of Fields' Minstrel
and
CHARLEY WHITE
and
HIS JOLLY JAZZERS
Week Beginning April 1st
METROPOLITAN
Special Midnight Matinee
Easter Sunday, 12:01
First National
VITAPHONE Pictures
Every Picture a "Double-Feature"

BOY SITS DOWN ON RAZOR BLADE CARRIED IN POCKET

Memphis, Tenn., March 27.—(AP)—Freddy Brown, 12, like all boys, carries a varied assortment of trinkets around in his pockets.

In his right hip pocket, for instance, there were knives, tops, marbles, string—and a razor blade.

Freddy became suddenly aware of the razor blade's presence when he sank into a comfortable chair. The hospital dismissed him after taking several stitches, but Freddy was careful to maintain a standing posture today.

WILLIAM BOYD
in
"The Leatherneck"
A TALKING SENSATION
Also Vitaphone Presentations
REINALD WERRENRATH
World's Renowned Concert Baritone
MOVIETONE NEWS
Shoppers Mat. Till 1 P. M. 15c
RIALTO

LOEW'S
GRAND
DOLORES DEL RIO
The RED DANCE
With
CHARLES FARRELL
A Fox Movietone Production

LOEW'S CAPITOL
Continuous 1 to 11:30 P. M.
NOW PLAYING
Peter B. Kynes Famous Story of the Golden West
TIDE OF EMPIRE

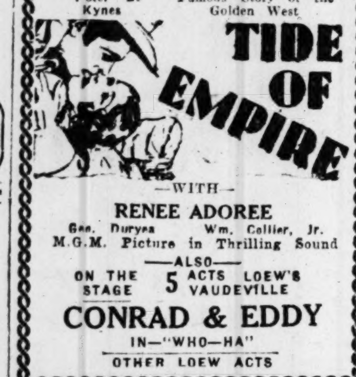

—WITH—
RENEE ADOREE
Geo. Duryea Wm. Collier, Jr.
M.G.M. Picture in Thrilling Sound
—ALSO—
ON THE STAGE 5 ACTS LOEW'S VAUDEVILLE
CONRAD & EDDY
IN—"WHO—HA"
OTHER LOEW ACTS

KEITH'S
GEORGIA
KEITH-ORPHEUM VAUDEVILLE
You Hear It All
ALL-TALKING SUPER-SPECIAL!
"STRANGE CARGO"
With 14 stage stars talking
It's the mystery thriller of the talkies!
ON THE STAGE
"THE FOUR CAMERONS"
"Like Father—Like Son"
The Brilliant Danseuse
LEDOVA
Assisted by
IVAN LUTTMAN
"Two Southern Gentlemen"
Sargent & Lewis
Frank Evers & Greta
"Dance Creations on the Wire"
Georgia Orchestra

FROLIC FRIDAY
RETURN OF
"Miss Broadway"
WITH COMPANY OF THIRTY-FIVE
BIGGER AND BETTER
81 THEATRE DECATUR St.

RAILROAD SCHEDULES

Schedules Published as information.
(Central Standard Time.)

ATLANTA TERMINAL STATION.

Arrives	A., B. & C. R. R.	Leaves
6:15 pm	Cordele-Waycross	6:00 am
5:25 am	Bwk-Tifton-Thosville	9:10 pm
Arrives	**A. & W. P. R. R.**	**Leaves**
11:45 pm	New Orleans-Montgomery	5:40 am
5:50 pm	Montgomery Local	8:25 am
1:55 pm	New Orleans-Montgomery	1:25 pm
7:40 am	New Orleans-Montgomery	4:20 pm
8:10 am	West Point Local	5:35 pm
12:30 pm	New Orleans-Montgomery	6:05 pm
Arrives	**C. OF GA. RY.**	**Leaves**
10:25 am	Columbus	7:45 am
5:55 am	Mac-Sav-Alb-Thosvl	7:30 am
5:55 pm	Jax-Mi-St. Pet	9:05 am
6:10 pm	Mac-Jax-Mi-Tampa	9:15 am
1:30 pm	Macon-Albany	12:50 pm
10:30 am	Macon	4:05 pm
6:45 pm	Columbus	4:35 pm
8:35 am	Macon-Jax-Mi-Tampa	7:25 pm
7:13 am	Tampa-Sara-St. P'burg	9:06 pm
8:15 pm	Macon-Millen-Sav	9:40 pm
7:15 pm	Macon-Albany	11:30 pm
Arrives	**SEABOARD AIR LINE**	**Leaves**
7:15 pm	Birmingham-Atlanta	10:00 am
4:00 pm	NY-Wash-Rch-Nor	11:01 am
10:50 am	Birmingham-Memphis	4:15 pm
7:00 pm	Athens	7:00 am
7:10 am	NY-Wash-Rch-Nor	7:25 pm
9:50 am	NY-Wash-Rch-Ral	9:45 pm
6:30 am	Birmingham-Atlanta	11:40 pm
Arrives	**SOUTHERN RAILWAY**	**Leaves**
6:20 am	Cola-Wash-NY-Ash-Rch	12:10 am
8:15 pm	Anniston-Birmingham	5:45 am
6:55 pm	Greenville-Charlotte	6:20 am
7:05 pm	Valdosta-Brunswick	7:05 am
8:40 pm	St. Louis-K C-Bham	7:10 am
7:30 pm	Royal Palm De Luxe	7:15 am
6:50 pm	Rome-Chatta Local	6:00 am
3:50 pm	Piedmont Limited	8:00 am
7:10 pm	Columbus	8:00 am
5:45 pm	Vald-Jax	9:15 am
3:55 pm	Richmond-Wash-NY	12:15 pm
8:20 pm	Chicago-Clev-Detroit	7:25 am
3:05 pm	Macon-Val-Tampa-St. Pet	12:15 pm
5:40 pm	Crescent Limited	12:50 pm
11:20 am	Rome-Chatt Local	2:30 pm
11:55 am	Chgo-Detroit-Cleve	3:25 pm
11:15 am	Columbus	4:00 pm
11:10 am	Fort Valley	4:05 pm
11:40 am	Macon	4:10 pm
11:35 am	Bham-K C-Denver	4:15 pm
7:50 am	Air Line Belle	5:20 pm
7:40 am	xHeflin Accom x	5:25 pm
8:40 am	Cinn-Lville-Chgo-Detroit	6:00 pm
7:45 am	Macon-Valdosta-Jax	7:00 pm
5:10 am	Washington	7:30 pm
7:05 am	Royal Palm De Luxe	7:40 pm
7:15 am	Vald-Jax-Miami-St. P	8:30 pm
6:15 am	Jax-Brunswick-Miami	8:50 pm
5:55 am	Bham-Shreve-Ft Worth	11:30 pm

Following Trains Arrive and Depart From PEACHTREE STATION ONLY:

5:00 pm	Birmingham	9:30 am
9:30 am	Washington-New York	5:00 pm

xDaily except Sunday.

UNION PASSENGER STATION.

Arrives	GEORGIA RAILROAD	Leaves
12:45 pm	Augusta	6:00 am
5:35 pm	Augusta	2:25 pm
x7:40 am	Social Circle	6:10 pm
5:20 am	Charls-Wilm-Aug-Columbia	9:00 pm

xDaily except Sunday.

Arrives	L. & N. R. R.	Leaves
10:40 am	Copperhill Local	4:10 pm
8:40 am	Cinn-Detroit-Cleve	6:15 pm
8:41 pm	Cinn-Chicago-Lville	7:28 am
4:30 pm	Knoxville via Blue Ridge	7:15 am
1:05 pm	Knoxville-Cinn-Lville	3:25 pm
Arrives	**N., C. & ST. L. RY.**	**Leaves**
6:40 pm	Nashville-Chattanooga	8:15 am
6:55 pm	Chatt-Nash-Chgo-St. L.	9:00 am
1:80 am	Chattanooga Local	5:00 pm
8:55 am	Chatt-Chgo-St. L	6:30 pm
7:00 am	Chatt-Nash-St. L	[illegible]

BRITISH HOUSES OF PARLIAMENT QUIT TILL APRIL 15

London, March 27.—(AP)—Both houses of parliament adjourned today until April 15, when Chancellor of the Exchequer Churchill will introduce the budget.

ANNOUNCEMENTS

Auto Travel Opportunities 1

AUTOS AND GREYHOUND BUSSES LEAVING daily for all cities throughout the U. S. Cars and passengers wanted. Motor Travel. MA. 0134. Scoville hotel.

WILL take passenger to Birmingham. Call Aragon, Edelstein, before 9 a. m.

Beauty Aids 2

ANSLEY BEAUTY SHOPPE. REALISTIC WAVES. WA. 4449

CANDLER WAVE SHOP—Eugene and Nestle waves; guaranteed, $3 up. IVy 6815.

FREE finger waves Tuesdays under personal supervision of capable instructors. American School of Beauty Culture, 88½ Whitehall. IVy 1296.

GARDNER'S PERMANENT WAVING SHOP AND BEAUTY PARLOR, formerly at L. F. M. store. Waves $5 to $8. IVy 8402. Evening appointments.

LEARN BEAUTY CULTURE. SPECIAL PRICE. TERMS. SOU. COLLEGE OF COSMETOLOGY, 450 PIEDMONT AVE., WA. 9038.

MR. HICKMAN, formerly at Muse, now 302 Grand Theater Bldg. WA. 1333.

MRS. McMILLAN has moved the Inman Park Beauty Parlor to L F. M. Store. Waves $6. IVy 8629.

PIEDMONT Beauty Parlor moved to Candler Bldg. Special for 2 weeks, $12.50 wave $6; 15 reducing treatment $10. Dr. L. T. Holloway, Chiropodist. IVy 6815.

PERMANENTS, $6. Mr. Covington has returned from Paris. Marcel, $1. Elizabeth's Beauty Parlor. 603 Forsyth Bldg. IVy 8364.

RYCKLEY'S WAVE SHOP—PERMANENT WAVES $3.00. CURLY ENDS. 146 P'TREE. IVY 2474. EVE. APPOINTMENTS.

SPECIAL—$15 wave $3; guaranteed; evening aptmts. Robt. Fulton Hotel. IVy 8805.

SPECIAL Easter offer—Nestle waves $5 to $7; no burns; no kinks; nature's only rival. Pope's Permanent Wave Shop, 412 Mortgage Guarantee Bldg. IVy 2747.

SPECIAL spring offer, a regular $12.50-$15 Nestle circuline permanent Marcel, $5. No other charge. Work guaranteed. IVy 4781. Anthony Per. Waving Salon, master of permanent waving, 519 Mortgage Guarantee Bldg., formerly Wynne-Claughton Bldg.

SPECIAL THIS WEEK.
PERMANENT wave $4.00. No better wave can be had at any price. Not a school. Hair tested free. Vanity Wave Shoppe, 514 Forsyth building. IVy 6736.

Personals 8

CURTAINS washed and stretched beautifully; called for and delivered. WA. 6652.

DR. C. A. DUNCAN, now located at 28½ Peachtree, over Liggett's. IVy 8171.

IF YOU WANT TO BE FREE OF DEBT you should investigate our plan of personal financing. It will enable you at little cost to consolidate your obligations and soon be free of worry. No mortgages, indorsers or assignments. Credit Clearing Co., 823 Atlanta Trust Co. Bldg., WA. 5017.

LOOK—CURTAINS STRETCHED 20 AND 25 CENTS PAIR. CALL HU. 7931-J.

MATERNITY HOSPITAL—Private, confidential, children boarded. Mrs. M. T. Mitchell, 338 Windsor St., Atlanta.

MATERNITY HOME — Babies nursed and boarded, confidential. Call Mrs. Brown, Mrs. Freeman, HE. 1286.

MY NEW telephone is IVy 4790. C. Mortimer Mason, Atty., 512 Peters Bldg.

"Where-You-Can-Buy-It" 9

VICTROLAS—Cable Piano company, 84 N. Broad St.

Lost and Found 10

LOST—.45 frontier pistol. Stewart avenue. Reward. Green Dragon Barbecue, FA. 9141.

LOST—Pointer bird dog, white with lemon spots on ears and head. Answers to name "Guy." Reward. GE. 8352-M.

LOST Monday, brown eyeglasses. Reward. HE. 8870-J.

LOST Tuesday, white gold bar pin with one diamond. Call DE. 1959-J.

LOST—Airedale male, collar marked "Pat 114 Columbia Ave." Please phone HE. 7763. Reward.

LOST OR STOLEN—Black leather bill folder with identification card in back, $28 in currency, notes, receipts, etc. Call HE. 0943-W or WA. 7335. Mrs. Shivers.

AUTOMOTIVE

Automobiles for Sale 11

BUY guaranteed non-skid retread tires, less than half the cost of new tires. Green Bros., 196 Piedmont Ave., at Cain St.

BUICK COACH. 1926 MASTER. FIRST-CLASS CONDITION. PRACTICALLY NEW TIRES, SEAT COVERS, NEW PAINT. EASY TERMS. 333 WHITEHALL, IVY 6172.

BUICK MASTER 6 5-passenger four-door sedan, run 6,000 miles, looks like new; will sacrifice for quick sale. C. S. Thompson, HE. 6891-W.

CADILLAC COUPE AT A BARGAIN.

PARTY disposing of Cadillac coupe for satisfactory reason, will sell at a bargain price. It is in excellent condition, tires and paint like new, and carries usual accessories. This has been a family car, well cared for and will render as good service as a new car. Subject to inspection of purchaser. Write G-346, care Constitution, or call Mr. Haire at WA. 6565.

CHEVROLET—NEW AND USED. EAST POINT CHEVROLET CO., 518 NORTH MAIN ST. FAIRFAX 2303.

CHEVROLET—Good used cars. Whitehall Chevrolet Co., 329 Whitehall St. WA. 1412.

CHEVROLET passenger cars and trucks. John Smith Co., 530-540 W. Peachtree St.

CHRYSLER
SILVER WING
USED CARS.
HARRY SOMMERS, INC.
446 Spring St. IVy 4770.

CLYDE LANGFORD, USED CARS. PIEDMONT AT EDGEWOOD. WA. 5147.

DODGE BROTHERS dependable used cars. Lambeth-Eskridge Motor Co., 270 Peachtree. IVy 4211.

HUPP—New and used. Thompson-Cauthorn Motor Co., 477 Peachtree. WA. 9252.

FORD—Atlanta's newest authorized Ford dealer, Grant, Harris, Rippey Co., temporary location 505 West Peachtree. HE. 2955.

FOR SALE.

1	1928 Whippet Coach	$325
1	1927 Chevrolet Delivery Truck	225
1	Toledo Parcel Post Scale	50
1	New Globe Sales Register.	
1	Safe.	
3	Desks.	
1	Typewriter.	
1	Air Compressor.	
2	Air Scales.	
	Battery Equipment.	
	Miscellaneous Items.	

COOPER TIRE & BATTERY CO.
WAl. 7603 315 Spring St.

1928 CHEVROLET coach, fully equipped, trunk, 1929 tag, A-1 mechanical condition, $450. East Point Chevrolet. FA. 2305.

FORDS—New and used. C. E. Freeman, 271 N. Boulevard. WA. 5877.

1927 CHEVROLET 4-DOOR SEDAN, FULLY EQUIPPED, DRIVEN APPROXIMATELY 15,000 MILES, A-1 CONDITION, 1929 TAG. EAST POINT CHEVROLET. FA. 2305.

GRAHAM-PAIGE used cars. Goldsmith-Becker Co., Inc., 230 Spring street, corner Harris. WA. 8718.

GUARANTEED used model "A" and "T" Fords. Robt. Ingram, Inc., authorized Ford dealers, Decatur, Ga. DE. 0962.

F. E. MAFFETT, INC., Oakland-Pontiac used cars, 435 Spring. IVy 4641.

GUARANTEED RESALE CARS.
JOEL DAVES, INC.,
HUDSON AND ESSEX DISTRIBUTORS.
399 SPRING ST. IVY 5121.

MARMON, new, used cars. Marmon Atlanta Mot. Co., Inc. 512 W. Peachtree, HE. 0266.

REO used cars, cash for good used cars. Reo Sales and Service, 238 Peachtree. WA. 5977.

1926 FORDOR sedan, original paint and tires, good condition throughout, terms. East Point Chevrolet. FA. 2305.

STUDEBAKER—Used cars. Yarbrough Motor Company, 565 Spring, HE. 5142.

AUTOMOTIVE

Automobiles for Sale 11

USED FORD bargains, 24-hour service. Ernest G. Beaudry, 168 Walton St.

NEW and used Fords. Mr. Herlong, Fulenwider Motor Co. WE. 2100.

NASH—Good used car. Knowles-Nash Co., 594 Peachtree. WA. 6634.

DON'T take a chance on buying a car. Buy a guaranteed used car from D. C. Black, 330 Peachtree St., IVy 1860. Large selection, all makes and types.

STUDEBAKER COMMANDER COUPE.
LATE 1928 model, only driven a short distance, looks and runs like a new car. Brand-new tires. Will sacrifice for cash or terms. WA. 6172. 333 Whitehall.

USED CARS—See Atlanta Cadillac company, 486 W. Peachtree.

1927 CHEVROLET coupe, fully equipped, A-1 condition, 1929 tag, $295, terms. East Point Chevrolet, FA. 2305.

1926 LATE MODEL Chevrolet touring car, good condition and tires, $150 cash. See "Durden," 5 Morris St., N. W.

1928 FORD sport coupe, rumble seat; reasonable; 7,000 miles; terms possible. Call Mr. Scott, WA. 1859.

1927 FORD COUPE, FULLY EQUIPPED. A-1 CONDITION, $225. EAST POINT CHEVROLET. FA. 2305.

Tractors 12-A

USED Fordson tractors. Also used parts, 50 pct. off list. Phone MAin 3153. Evans Implement Co., 569 Whitehall St.

Auto Tires and Tubes 14

HEADQUARTERS for good used tires. Special values. HE. 3-500 Tire Co., West Peachtree and North avenue.

Repairing and Rebuilding 16A

AUTOMOBILE OWNERS
DON'T BE MISLED!

THERE is but one W. J. Milam & Co. We are located at 81 Currier St., N. E., and are in no way connected with the Milam Co. on Piedmont Ave. We solicit your body and fender repairs. Upholstering and painting. Rebuilding wrecked cars our specialty.

W. J. MILAM & CO.
81 Currier St., N. E. WA. 6318
The original body and fender rebuilder.

Wanted—Automobiles 18

CASH for wrecked, burned, junked or used cars. 446 Edgewood. IVy 1770.

CASH for late model used cars. LeRoux Motor Co., West Peachtree at North Ave.

CASH PAID FOR USED CARS.
Late Models Preferred.
J. M. HARRISON & CO.
111-117 Ivy St. WAlnut 3966

CASH FOR USED CARS. CAMPBELL, 80 CAIN ST., N. E., WA. 9830.

OLD cars, scrap iron and metal wanted. 92 Houston St., IVy 8879.

WANTED—Ford coupe; must be in good condition and cheap. 297 Whitehall St.

WILL pay cash for '28 Chevrolet coupe or coach. 52 Houston St. WA. 6281.

WE TRADE automobiles. Robinson & Pickett, Inc., Chevrolet dealers. Buckhead, Atlanta. HE. 5663.

Motorcycles—Sales and Service 20

HARLEY-DAVIDSON, new and used, Cunningham Motorcycle Co., 128 W. P'tree.

BUSINESS SERVICE

Accountants, Auditors

AUDITING-ACCOUNTING
D. E. Shumaker—HE. 7442—P. O. Box 1851

Attorneys

C. MORTIMER MASON, IVY 4790.
512 PETERS BLDG.

Bed Renovating

EXPERT Imperial work our specialty. Gate City Mattress Co., IVy 3861.

Building Contractors

SCREENING—Shelving and general repairing. Estimates cheerfully given. W. J. Tucker. MA. 1950-W.

Building Materials

WILLIAMS-FLYNT LUMBER COMPANY, LUMBER AND BUILDING MATERIALS. 250 ELLIOTT ST., N. W. IVY 1093.

Cleaning, Dyeing, Renovating

HATTERS—Satisfaction guaranteed; mail orders given prompt attention. Acme Hatters, 85 South Forsyth St. WA. 7202.

Electrical Contractors

CLEVELAND-BROWNING company, motor winding, industrial wiring, electric and elevator service. Telephone IVy 4872. 557 Marietta St., Atlanta, Ga.

Good Place To Eat

15 FORSYTH ST., S. W.—Plate lunch, 25c; 1c match with cigarettes, tax paid.

Hat Cleaning and Blocking

LADIES' all-straws cleaned; reblocked; recolored; 75c up. James Hat Cleaners, 19 Peachtree.

Luggage Made and Repaired

ROUNTREE'S
109 WHITEHALL ST. WA. 6914

Metal Welding

BROKEN castings, cracked parts welded. Metal Welding Co., 156 Forsyth. IVy 3986.

Moving and Storage

A. C. WHITE TRANSFER—Best service for less. Haul anything. IVy 6810.

A. A. ROBBINS TRANSFER CO., lowest rates in the city. MA. 1916-W.

WILL make reasonable price on load to Charlotte, Greensboro or vicinity. Van leaving Friday. Phone WA. 4885.

WE MOVE, park and store pianos. Ludden & Bates, 46 Pryor, N. E.

Painting, Tinting, Papering

INTERIOR and exterior painting, plastering, rooms tinted $2 to $5. MAin 0873-J.

Painting, Tinting, Papering

J. W. OSBURN—Painting and papering, guaranteed. 290 Spring. WA. 8108.

PAINTING TINTING AND PLASTERING
W. M. CARROLL.
DEarborn 1322

PAINTING—DECORATING.
J. H. MADDOX. HU. 8005-W.

PAINTING, plastering, tinting rooms, $2. Leaks stopped in roofs. WE. 3637-M, 2738-J.

ROOMS $2.00 up, leaks stopped in roofs. Phone WE. 2738-J. WE. 3637-M.

Phonograph Repairing

PHONOGRAPH motors repaired. Atlanta Phonograph Co., 27 Pryor S. W. (Kimball House). WA. 3380.

Radio Repairs

RADIOS repaired. Installed. Aerials erected. Weak tubes made like new. IVy 3806-J.

Refinishing Floors

HAVE your old floors refinished now at new price. J. M. Karwich Mfg. Co. MA. 5273.

Roofing, Guttering, Repairing

WILL repair your roof, pay after you are satisfied. Work O. K. We also apply new roofs, 10 months to pay. Estimates free. Garland Co., IVy 1137.

W. S. STROUD—WE. 3681; 22 years' experience. Call me and save money.

Roof Repairing

WE STOP LEAKS—PAY AFTER RAIN ONLY. SMITH ROOFING CO. WA. 1105.

Roofing Contractors

FULTON ROOF CRAFTERS CO.—Asbestos, composition shingles. Glenn Bldg. Phone IVy 2680.

Typewriters Repaired

WOODSTOCK TYPEWRITER SALES CO.
33 Exchange Place. WA. 4754.
ALL makes cleaned and repaired. Out-of-town work handled promptly. All work guaranteed by SAM BEAM.

Window and House Cleaning

NATIONAL WINDOW CLEANING CO.
GEN. cleaning, floor waxing, woodwork and painted walls cleaned. IVy 2100.

Window Shades, Cleaning, Repairing

LET Mrs. Wright clean your window shades to look like new. FA. 1601-J.

WINDOW shade cleaners, shades made special to order. Thompson Window Shade Co., 334 Tenth St., N. W. HE. 5057.

Wall Papering

J. H. GRAY, wall paper, painting, 346 Peachtree, N. E. IVy 0736.

J. E. HALEY, WALL PAPERS.
383 W. Peachtree St., IVy 6026.

EMPLOYMENT

Help Wanted—Female 32

ADDRESSOGRAPH — Must have operated electrical plate cutting machine. Apply immediately. Executive Service Corp., 419 Healey Bldg.

BURROUGHS posting machine operator. Salary $90-$100. This is an unusually attractive position. Good hours. Splendid office. Confidential. Executive Service Corp., 419 Healey Bldg.

GENERAL operator. Hair dyeing, permanent waving and marcel. Only experienced need apply. M. Rich & Bros. Co.

LADIES—Sell Miss Beatrice dresses for the entire family; good commission; easy sales. Pleasant work. Write or call, Fifth Ave. Styles, 420 Peachtree Arcade, Atlanta.

OPERATORS.
EXPERIENCED on wash dresses, must be experienced.
H. SAUL & COMPANY
214 Trinity Ave., S. W.

STENOGRAPHER—Local agency; insurance experience. Salary $100. Executive Service, 419 Healey Bldg.

STENOGRAPHERS — We have first-class calls daily. Interviews confidential. No advance charges. Executive Service Corp., 419 Healey Bldg.

TEACHERS AND STUDENTS—Employment during vacation with well established organization; guaranteed salary plus bonus. Write for appointment. Education Association, Glenn Bldg.

TWO expert telephone operators. Bellamy Office Service, 1422 Candler Bldg.

TWO single colored women, cook and nurse, to stay on lot; $8 per week. 102 Peachtree circle. HE. 3106.

TYPIST—Young lady with insurance experience. Must be rapid. 1016 Wynne-Claughton.

WANTED—FIRST-CLASS SALESLADIES. NO OTHERS NEED APPLY. 801 NORRIS BLDG., AFTER 9:30 A. M.

WANT young lady to help cook and wait on table in barbecue stand. G. D. Adams Barbecue Place, corner Lakewood Avenue and Stewart Avenue.

WANTED—Experienced silk presser. Apply Cherokee Dry Cleaning Co., 462 Cherokee Ave.

WANTED—Salesladies for Saturday work. Only those between ages 20 and 30 need apply. Apply W. T. Grant Co., 82 Whitehall, Thursday between 3 and 4 p. m.

WANTED a colored girl 3 days a week, Monday, Wednesday and Saturday. Phone HE. 0371.

WANTED—Colored agents living in towns within 150 miles of Atlanta. No money required. $10 week to start. Write Manager, 10 Waddell, Atlanta.

WELL-KNOWN concern will immediately employ the following: 3 demonstrators, 3 with sales experience, 4 ladies with no experience. Apply 502 Norris Bldg.

WE CAN use 5 ladies between 25 and 50 years of age with good appearance and ability to talk. If you have initiative and are willing to work call 10 to 5, 502 Atlanta Trust Co. Bldg.

Help Wanted—Male 33

ASSISTANT BOOKKEEPER — Intelligent man, 22-25, with two or three years' experience on accounts receivable. Salary $100-$125. Apply immediately. Executive Service Corp., 420 Healey Bldg.

BILL CLERK—Salary $75. Rapid typist. Executive Service Corp., 420 Healey Bldg.

CAN use use 2 men in our organization who can invest from one to five thousand dollars. These positions carry good salaries. Investment fully secured. Address K-1, Constitution.

COLLEGE STUDENTS.
SCHOLARSHIP department of New York concern can use two neat-appearing men with personality for 11 weeks' period this summer; $24 salary, transportation and bonus of at least $200 in September. Apply in person only. No letters will be answered. 509 Glenn Bldg.

CREDIT MANAGER, 27-35, experienced auto dealer credits; good salary. 718 Wynne-Claughton Bldg.

HUSTLER TO SELL COFFEE TO HOMES. APPLY 5 P. M. 1184 FAIR.

IF YOU are out of work see Mr. Moon, 208 Red Rock Bldg. Can place you on permanent job where you can earn $30 per week at start.

LEARN BARBERING—Special 4 weeks' tuition and $20 set of tools, $35. Atlanta Barber College, 143 Mitchell St.

MAN with small family for general farm and dairy work. J. B. Young, Hardee Ave., Camp Gordon.

MEN—Work on trains; chance for advancement. Terminal Sta., downstairs. Interstate Co.

SALES REPRESENTATIVE—A $4,000 TO $7,000 MAN NEEDED

A NATIONALLY KNOWN OFFICE APPLIANCE MANUFACTURER SERVING BANKS AND OTHER HIGH-GRADE BUSINESS HOUSES FOR THE PAST 40 YEARS DESIRES TO GET IN TOUCH WITH A HIGH-GRADE SPECIALTY SALESMAN TO COVER THE GEORGIA AND FLORIDA TERRITORY.

THE POSITION NECESSITATES TRAVEL—APPLICANT MUST OWN A CAR AND SHOW A SUCCESSFUL SALES RECORD AND BE WILLING TO MEASURE HIS INCOME ON A COMMISSION BASIS.

OUR VICE PRESIDENT WILL BE IN ATLANTA TO INTERVIEW APPLICANTS BY APPOINTMENT. ALL APPLICATIONS MUST BE MADE IN WRITING TELLING US THE THINGS WE SHOULD KNOW ABOUT YOURSELF. ADDRESS F-364, CONSTITUTION.

SALESMEN, EXPERIENCE BOOK, NEW PROPOSITION; WILL PAY $150 UP WEEKLY. MR. SAUNDERS, GLENN BLDG.

SALESMEN—WE NEED FOUR EXPERIENCED GAS APPLIANCE SALESMEN AT ONCE. MUST HAVE GOOD SALES RECORD ON GAS RANGES, ETC. SALARY $100 PER MONTH, PLUS COMMISSIONS. POSITION PERMANENT WITH RAPIDLY GROWING ORGANIZATION. STATE AGE, QUALIFICATIONS AND REFERENCES. NORTH CAROLINA GAS COMPANY, LEXINGTON, N. C.

SALESMAN for play suits as side line. Write 6864 N. E. Second Ave., Miami, Fla.

SALESMAN—Salary $200 plus expenses. Must have impressive record; age 28-35. Good connection. Executive Service Corp., 420 Healey Bldg. Apply 3-4 p. m. only.

SALES promoter with car who can close contracts; must know merchandising and card writing; good pay for reliable man. Address G-358, Constitution.

SECRETARY wanted, salary $150 to $175 per month; position with executive of large corporation. Young lady, under 30, single, college education, attractive personality, rapid stenographer, with ability to assume responsibility required. If qualified apply immediately to Manager Ladies' Department, 1016 Wynne-Claughton.

SECURITY SALESMEN
ATTRACTIVE industrial issue in old-established company with unusually large earnings record. Live leads furnished. Apply 823 Wynne-Claughton Bldg.

SHIPPING CLERK—Young man, under 30, who has had actual experience in shipping with commercial house; also knowledge of rates, wanted for immediate opening. 1016 Wynne-Claughton.

SIX men wanted, with or without sales experience. I have a hunch this ad means a lot to you. See me, 605 Forsyth Bldg., 10 a. m. sharp; no other time.

STENOGRAPHER—Salary $108. Knowledge bookkeeping. Executive Service Corp., 420 Healey Bldg.

TWO salesmen for city and two for outside territory. Permanent position; about $20 per week to start, with chance for advancement. Apply 9:30 to 12 today, 1804 C. & S. Bldg.

WANTED—Three men for house to house canvassing. Apply 403 Gould Bldg.

WANTED—THOROUGHLY EXPERIENCED WINDOW TRIMMER AND CARD WRITER BY LARGE DEPARTMENT STORE. MUST HAVE BEST REFERENCES AS TO ABILITY AND CHARACTER. ANSWER BY LETTER. GIVING PHONE NUMBER. ADDRESS K-11, CONSTITUTION.

WANTED—Experienced shoemaker who can do first-class bench work and operate a Goodyear stitcher and stapler. Apply Shoe Renury, 4 Auburn ave.

WANTED—2 neat men between the ages of 25 and 40. Apply 445 Peachtree Arcade.

WANTED—A competent, reliable salesman, with coupe to travel, sell patent medicine. Salary and expenses. See Mr. Walker, Murray Hill, Kirkwood.

WANTED—3 EXPERIENCED AUTOMOBILE SALESMEN TO SELL HIGH-GRADE USED CARS IN ATLANTA. GOOD AND PERMANENT PROPOSITION. GIVE EXPERIENCE AND REFERENCES. ADDRESS G-339, CONSTITUTION.

WANTED—Solicitors for large industrial insurance company. Apply between 8 and 9 a. m. 420 Rhodes Bldg.

WE HAVE openings for three live-wire real estate salesmen, $250 per month salary plus liberal commission allowance. For full particulars, see Mr. Boone, 414 Georgia Savings Bank building, this morning at 10 o'clock sharp. Your requirements are: Pleasing personality, a clean character record and a closed car in good condition. Can you qualify? We have plenty of good prospects for you to work on.

Help Wanted—Male and Female 34

WANTED—Advertising solicitor, part or full time. Apply after 5 p. m., suite 3, 294 Rawson St., S. W.

EMPLOYMENT

Help Wanted—Male and Female 34

AGENTS wanted; good proposition to right parties. Call WEst 3597-W.

INSURANCE collected. All policyholders having difficulty call 712 Flatiron Bldg.

Help Wanted—Instruction 33-A

MAKE BIG MONEY.
GIRLS—Be in demand everywhere. Learn beauty culture at Moler's. A chance to earn the salary that will buy those things you have always longed for. Call or write, Moler System, 81 Forsyth, N. W.

MAKE BIG MONEY
MEN—Be in demand everywhere; learn barbering at Moler's. Here's a chance to make the salary you have always wanted. Call or write Moler College, 81 Forsyth N.W.

U. S. GOVERNMENT jobs, $1260-$3400 year. Men, women, 18-50. Steady work. Vacation. Experience usually unnecessary. Full particulars with sample coaching free. Write immediately—today. Franklin Institute, Dept. 42-A, Rochester, N. Y.

YOUNG MAN, 19 to 21, exceptional opportunity for neat, aggressive live-wire anxious to get ahead; $75 month and commission. Must be free to travel. Transportation paid. Selling experience helpful, but not essential. 120 Marietta St., Room 509.

Salesmen, Canvassers, Agents 35

WOULD $5 to $10 per day interest you? Pay every day. Very new. Mrs. Worley at The Hampton hotel after 6 evenings.

Teachers Wanted 35A

CRIM TEACHERS' AGENCY WILL PLACE YOU. 205 PALMER BLDG.

Situations Wanted—Female 36

EXPERIENCED nurse or maid wants work. 90 N. Jackson St. Sallie Shellman.

SECRETARY, good education, for physicians' or business office. Several years' experience, familiar with medical stenography and business routine. Address G-136, Constitution.

WANTED—Position at once, stenographer or any office work. Call GE. 8283-M.

YOUNG LADY desires position, typist or general office work; three years' experience. Phone WA. 4357 between 6 and 8 p. m.

Situations Wanted—Male 37

A SELECT LIST OF EXPERIENCED DRAUGHON-TRAINED people have registered in our Placement Department for better business connections. We also have some splendid beginners. It will be to your interest to call Draughon's Placement Department, WA. 7572, and make known your needs. This service is free. Fifty-eight positions filled by Draughon students in February.

CIGAR MAN with valuable experience desires position after April 1. Address K-5, Constitution.

GEORGIA TECH graduate mechanical engineer, at present employed, desires change. References. Address J-482, Constitution.

SECRETARY—Shorthand expert, 8 years' experience, accountancy student; public accountant's office preferred; will accept position where advancement is rapid anywhere. Address K-3, Constitution.

WANTED—SMALL SET OF BOOKS TO KEEP AT NIGHT. ADDRESS J-468, CONSTITUTION.

WANTED—Position as day or night clerk hotel. Go anywhere. References. Bob Metcalf, General Delivery, Nashville, Tenn.

WINDOW and floor cleaner wants work in offices and stores. Weekly. WAl. 1399.

YOUNG man beginner desires position as stenographer. Call HU. 7602-J. evening; WA. 0667 day.

FINANCIAL

Business Opportunities 38

"Ask for New List No. 9."
BARGAIN—A beautiful little cafe or dining room in local hotel. Owner must leave Atlanta and reduces price to $550 with a cash payment of $350. Don't fail to see this immediately. (1136).
GEORGIA BUSINESS BROKERS,
616 Healey Bldg. WA. 8350-8351.

ATTRACTIVE boarding house West Peachtree, near North avenue, 21 bedrooms, nicely furnished, 7 baths, large dining room, two kitchens, well filled with select boarders. Must be sold on account of death of owner. $1,000 cash and terms. W. S. Miller, administrator. 676 W. Peachtree St.

CASH GROC. MKT.—Good location—one-man proposition—owes no one—no one owns it—rent but $13.50—lights—ice—that's all—owner clearing $50 week—price $1,350—it'll beat the chain stores.
A. E. ROOD,
818 Healey Bldg. WA. 0330.

FOR SALE—Gasoline station and lunch room in connection. Good location; $500 includes stock and lease. IVy 4300.

GASOLINE station and parking lot; uptown location; low rent; long lease; $300, including stock and lease. IVy 8530.

GOING west, sacrifice exclusive territorial rights to manufacture and sell household necessity in north Georgia; article costs 15c, sells $1.50. Real opportunity for go-getter and crew-managers. Address K-10, Constitution.

OLD established direct selling organization for sale. Twelve hundred solicitors employed. Owner retiring account bad health. Total commissions past five years over two hundred thousand dollars. Call for Mr. Turner, 555 Candler Annex.

TO Buy or Sell a Hotel, Consult Me
W. J. FOLSOM
Hotel Broker of the South
1311-12 Healey Bldg. WA. 3223.

WANT party with $200 to finance marketing of new invention. Wonderful possibilities for enormous profits. T. H. McCoy, 465 N. Boulevard, Apt. 1, 9 to 12.

WANTED—Partner with $400 to invest in new soda and lunch business now operating. Address K-9, Constitution.

WANTED—At once, furnished house, suitable for boarders. Must be in good section. Address K-8, Constitution.

Investments, Stocks, Bonds 38A

6%—Paid on Time Certificates—6%.
90 Days or More. 70 Pryor, N. E.
MECHANICS LOAN & SAVINGS COMPANY

Purchase Money Notes 38-B

PURCHASE money notes bought, no commission. Geo. T. Northen, WA. 5101, 801 Grant Bldg.

Indorsement and Collateral 39

LOANS on indorsements and automobiles. Prompt service. Fidelity Investment Co., 805 Georgia Savings Bank Bldg.

Loans and Diamonds 39A

ATTRACTIVE LOANS.
JEFFERSON LOAN SOCIETY,
8 AUBURN AVENUE.

LOANS on diamonds, unredeemed pledges for sale. May Bros., Inc., 19½ Peachtree

Loans on Personal Property

WE make family loans on household furniture; prompt attention; no red tape; confidential. Thompson Loan Society, 312 Atlanta Trust Co Bldg. WA. 9826.

DO YOU NEED MONEY?
LOANS on automobiles, furniture, endorsed notes. Quick service. Legal rates.
SOUTHLAND LOAN & INVESTMENT CO.
61 Poplar, N. E. WA. 4289.

Money to Loan—Mortgages 40

FIRST and second mortgage loans made, stocks, bonds, purchase money notes. Adair & Miller bonds bought. R. Bennett, 320 Thrower Bldg. WA. 5625.

FIRST MORTGAGES MADE.
And Purchase Money Notes Bought.
W. O. ALSTON.
1204 Citizens & Southern Bank Building.

FINANCE YOUR HOME
THE EASY WAY
$10.00 per month for each $1,0000.00 borrowed includes both principal and interest until loan is paid in full.
With the DISAPPEARING MORTGAGE PLAN you have no more refinancing cost.
INTEREST NOT ADDED IN
PLENTY OF FUNDS
JEFFERSON MORTGAGE CO., INC.
60 Broad Street, N. W. Atlanta.
WAlnut 0815. Healey Building.

CUMBERLAND REALTY & LOAN CO.
Wynne-Claughton Bldg. WA. 2550.

FIFTEEN-YEAR LOAN, 6%.
Trust Company of Georgia. WA. 1671

FINANCIAL

Money to Loan—Mortgages 40

IF YOU are planning to refinance your loan let us show you how our monthly repayment plan saves you in interest and commission charges.

5 PER CENT interest.

NO LARGE annual payments to worry about.

MacINTYRE SCOTT, KNIGHT & CO.
609 Norris Bldg. WA. 5676.

LOANS on real estate. Funds to loan on improved city and suburban property, current rates. We also specialize in sale of city and farm property. WA. 2023. S. W. Carson, 414 Atlanta Trust Co. Bldg.

MONEY TO LEND.
5%—5½%—6%
IMMEDIATE appraisals made on first-class business and residence property; money secured promptly.
J. H. EWING & SONS REALTY & LOAN COMPANY.
79 Forsyth St., N. W. WA. 1511

MONTHLY or straight loans on Atlanta and suburban real estate. Low rates and liberal repayment features. Mortgage Bond & Trust Co., 16 Walton street.

FOR OTHER automobile, furniture, piano and indorsement loan ads see classified display.

REAL ESTATE—We have money on hand to make loans at current rates. Adair Realty & Loan Co., realtors. Healey Bldg., WA. 0100, Atlanta, Ga.

WE make quick loans on vacant lots. Thompson Loan Society, 312 Atlanta Trust Co. Bldg.

MORTGAGE loans, insurance. McKinney Mortgage & Investment Co., Norris Bldg.

5½% TO 6% money on high-class improved property. Private funds for quick loans at 7% to 8% on well-located vacant lots or improved property. T. B. Gay Co., 1012 Grant Bldg., WA. 5678.

Salaries Bought 41

MONEY to salaried people, no security or indorsement. FULTON BROKERAGE CO., INC., 320 Gould Bldg.

MONEY for salary and wage earners; no indorsement. Union Investment Co., 34½ Peachtree St.

SALARIES BOUGHT — No indorsements. Federal Investment Co., 204 Peters Bldg.

MONEY—Salaries Bought.
Patterson Co., 511 Silvey Bldg.

LIVE STOCK

Chicks

THOUSANDS of chicks twice weekly. We will hatch your eggs. Woodlawn Hatchery, 510 Piedmont Ave., phone WA. 4095.

Chicken Coops

NEW Hickory Rod chicken coops for sale. $1.50 each. Capital City Produce Co., 238 Edgewood Ave., N. E. WA. 9447.

Chickens Wanted

AN opportunity to sell your friers at a high price; 42c per pound, any breed. R. L. Warren, 195 Edgewood Ave. IVy 1503.

Dogs

GREY German police pups, 2½ months old, $15. 460 Pulliam, S. W.

GERMAN police, will sell or trade for A C radio. C. C. Babb, WAl. 5722 or WEst 4004-J.

PEDIGREED police pups, 6 mos. old. 1 male, 1 female. Reas. MAin 3379.

Eggs Wanted

EGGS wanted, write, wire or phone what you have to offer. We buy any amount from 1 case to a carload. Highest market prices at all times. R. L. Warren, 195 Edgewood Ave. IVy 1503.

Hares and Rabbits

BUNNIES FOR EASTER.
MAKE YOUR KIDDIES HAPPY ON EASTER MORN—GIVE REAL LIVE BUNNIES IN GLOWING COLORS, SNOW-WHITE WITH PINK EYES; RICH RED, GRAY OR SPOTTED. NOTHING MORE APPROPRIATE OR BETTER APPRECIATED. ALSO GUINEA PIGS. COLORED BABY CHICKS. DUCKLINGS. ORDER NOW; PRICES REASONABLE. PETLAND, 294 PEACHTREE.

EASTER RABBITS—White and brown, 75c and up. 2066 Boulevard Dr., Kirkwood. DE. 4152-J.

SORABCO "PINECREST" RABBITRY HAS just what you want for Easter rabbits; they are pedigreed stock which cost you no more than scrubs. Come out and see them. Ben Hill road out of East Point. FA. 1088-W.

Hens Wanted

A THOUSAND HENS wanted at once. 26c per pound delivered. 195 Edgewood Ave., by 4 p. m. Saturday. R. L. Warren, IVy 1503.

Incubators, Brooders, Supplies

BUCKEYE and Reed electric incubators and brooders at reduced prices. Lewis H. Cottongim, seedsman, 93 Broad St., S. W.

Poultry Feed

CASH FEED AND GROCERY CO.
Distributors for Standard Feeds.
805 Marietta St., N. W. HE. 3697.

DON'T take a chance on raising your chicks, feed Conkey's Buttermilk Starting Feed, vitalized with Y-O. No minerals, tonics or cod liver oil is needed with this starting feed.
A. C. WOOLLEY & CO., INC.,
203 SPRING ST., S. W.
WALNUT 8428.
ATLANTA, GA.

FREE baby chic booklet on request. Get your Purina Baby Chick starting feeds at the Checkerboard stores. Call IVy 3656, DE. 1267; FAirfax 1668.

HEALTHY HENS are profitable. Fill your feed hoppers full of Red Comb Laying Egg Mash (mineralized) containing dried buttermilk. Keep your birds up in weight in order to obtain eggs. Prices: 25 lbs. $1.15; 100 lbs. $4.25. For sale by H. G. Hastings Co., WA. 9241-9464.

Wanted Poultry

A CARLOAD of mixed poultry wanted: hens, friers, roosters, ducks, geese; we buy any amount, any breed; bring them down; get the highest price in town. R. L. Warren, 195 Edgewood Ave. IVy 1503.

WE PAY market price for poultry and eggs. Let us have your shipment. Dixie Produce Co., 241 Pryor St., WA. 4936.

MERCHANDISE

Articles for Sale 51

ANTIQUES AT SEVEN GABLES.
1292 Oxford Rd., Druid Hills. DE. 2098-J.

ACCOUNT of moving sell at sacrifice ranges, gas stoves, oil stoves, gasoline stoves. 108 Edgewood Ave. IVy 2931.

2500 GALLONS REO HOUSE PAINTS.
THREE YEARS' GUARANTEE.
REGULAR PRICE $2.75.
YOURS WHILE IT LASTS, $1.69.
ATLANTA AUCTION & COMM. CO.
104-106 PRYOR ST., S. W. WA. 5104.

ALL Sizes of BATHTUBS, LAVATORIES, etc. Certainteed's Weather-Shield Paints. $1.85 PER GALLON.
JACOBS SALES CO.
45-47 Decatur St. WA. 2876.

FOR SALE—Twelve-gauge Remington automatic shotgun. New and never used, for quick sale, $40. 543 Candler St., IVy 3760.

FOR SALE—Refinished 30 pounds Detroit fan computing scale at a bargain. Can see scale, 330 Ormand St., S. E.

MR. MERCHANT: DO YOU HANDLE REMNANTS?
FANCY prints, broadcloth, curtain goods, etc. Merchandise under the regular price.
GEORGIA REMNANT CO.
195 Pryor St., S. W., Atlanta.

PRACTICALLY NEW cash registers, all sizes, 40 pct to 60 pct. saving. Terms if desired. Also repairing. Atlanta Rebuilt Cash Register Exchange, 90 Forsyth St., S. W. WA. 7352.

SEWING MACHINES.
SINGER, New Home, White and others, $10 up. 167 Whitehall, S. W. WA. 9910.

USED desks, chairs, safes, tables, steel shelving, etc. Horne Desk & Fixture Co., 55 Pryor, N. E. WA. 1463.

Plumbing Supplies 53A

WHOLESALE and retail; buy direct. 197 Central, S. W., Pickert Plumbing Supply company.

Business and Office Equipment 54

ALWAYS call O'QUINN, CARBON & RIBBON CO., 306 Thrower Bldg. WA. 8844.

QUICK SERVICE TYPEWRITER CO.
16 PEACHTREE ARCADE. WA. 1618.

USED OFFICE FURNITURE.
130—4x6 Oak Card Files. 5—Steel Letter Files. 4—Flat Top Oak Desks. 6—Typewriter Desks. 50—Used Office Chairs.
NEWELL-THOMAS OFFICE EQUIPMENT COMPANY.
88-90 Walton St. WA. 2788.

MERCHANDISE

Business and Office Equipment 54

TYPEWRITER REPAIRING BY COMPETENT MECHANICS. PROMPT DELIVERY SERVICE. GUARANTEED WORK. CALL, WRITE, PHONE.
AMERICAN WRITING MACHINE CO.
67 Forsyth St., N. W. Phone WA. 2869

Coal and Wood 54A

SATTERWHITE COAL CO.
"More Heat Per Shovelful." IVy 5496

Fertilizer

WHEN you need fertilizer for flowers, lawn, garden or farm call Smith Bros., IVy 3656, DE. 1267; FAirfax 1668.

Household Goods 59

BARGAINS IN FURNITURE.
BOORSTEIN, 194 WHITEHALL. IVY 0950.

BIG SACRIFICE—Dressing table, chair, bed, springs, davenport, victrola, Ruud heater, etc. 517 East Ave., N. E. WAl. 6799.

COMPLETE house furnishings, bargain. Must be sold at once. Phone HE. 0343.

COMPLETE furnishings of 4-room house at sacrifice. Call MA. 3435-J.

GOOD used furniture cheap at 414 Edgewood. Vittur Transfer & Storage Co.

NEW and used goods sold and exchanged.
FAVORITE FURNITURE STORE.
10 Pryor St., S. W. WA. 13[illegible]

SLIGHTLY USED KELVINATOR, GUARANTEED LIKE NEW. HALF PRICE, EASY TERMS. PHONE MR. PATTERSON, WA. 4075.

STOVES, furniture bought and sold. Repair all kinds stoves, ranges. T. C. Blankenship, 300 Peters St. MAin 4208.

Jewelry, Watches, Diamonds 60

3½ KARAT man's diamond ring, cost $1,500, sacrifice $550. FRanklin 1367-J.

FOR SALE—Fine white diamond, engagement quality, one caret. Jefferson Loan Society, 8 Auburn Ave. WA. 4786.

Musical Merchandise 62

PIANO—A good upright for $50 cash. Carder Piano Co., 27 Pryor St., N. E.

VICTROLAS—Excellent condition, slightly used. Terms. Bame's, Inc., WA. 5770.

Seeds, Plants, Flowers 64

JOHN BAER'S Marglobe tomato plants, $1.50 per thousand. G. C. Hardy, Palatka, Florida.

PERENNIAL PLANTS—Hollyhocks, Snapdragons, Canterbury Bells, Coreopsis, Gaillardia, Poppies, Thrift, Phlox, Iris and many others. $2.25 dozen. Blooming Pansies 75c doz. H. G. Hastings Co., 180 Mitchell, S. W.

Trees and Nursery Stock

GEO. M. MURPHY CO., NURSERY.
734 Boulevard, N. E., IVy 0677.
Fruit trees, flowers, shrubs. Planting free.

700 BEARING age Keiffer pear, 1,000 peach, plum, figs, 1,500 assorted grapes, at half price; must sell or burn. We have no use for the ashes. Be quick for a bargain. Cureton Nurseries, Austell, Ga.

Wanted To Buy 66

B. BERNARD pays cash for used house furnishings. Phone IVy 0572.

HIGHEST CASH PRICES PAID FOR HOUSEHOLD GOODS. A. AUERBACH, WA. 0448.

HOUSEHOLD GOODS bought by Central Auction Co., 10-12 East Mitchell. WA. 9739.

WE PAY HIGHEST PRICES FOR MEN'S AND LADIES' OLD CLOTHES. MA. 5411-J

ROOMS AND BOARD

Rooms With Board 67

ATTRACTIVE room, refined home, meals, gentlemen, 426 Ponce de Leon. WA. 8309.

ATTRACTIVE room with pri. family in north side home; 2 meals. WA. 1710.

ATTRACTIVE room, newly furnished, in private home, best section, 2 good meals. Rates reasonable. 71 Peachtree Place, HEm. 1219-J.

ATTRACTIVE room with bath, twin beds, steam heat, garage. HE. 1380.

BEAUTIFUL large rm. pri. bath, home with refined people. HE. 0171.

DESIRABLE SINGLE ROOM; PRIVATE HOME; MEALS; GENTLEMAN. HEMLOCK 2257-J.

DELIGHTFUL for summer. Avondale. Private. Ref. people. Meals opt. Shower. Garage. DE. 4309-J.

FOR business ladies in refined private home. References. DEarborn 1155-J.

INVESTIGATE—704 Piedmont, unusually nice rooms, baths, heat, meals, garage. WA. 7058.

IN HOME at 682 Seminole Ave., nicely furnished room for gentleman, private bath, hot and cold water, meals and 3 car lines near; references. HE. 3325.

LARGE front room. Conveniences. Excellent meals. 928 Ponce de Leon. HEmlock 7624.

LARGE room, couple. Also single room; excellent meals. 759 Peachtree. IVy 6720.

LOVELY rooms, adjoining bath, good service, well prepared meals. 796 Peachtree. HE. 4776.

MORELAND AVE., N. E.—Unusually large rm. adj. bath, exc. meals. IVy 3443.

NICE room, convenient to bath, steam heat; semi-private home. HE. 4158.

OVERLOOKING Biltmore garden, newly furn. rooms. Best food. Butler service. HE. 6425.

PEACHTREE—Room, connecting bath, twin beds, sleeping porch, excellent meals. HE. 6658.

PIEDMONT PARK section, single and double room for gentlemen; home-like; two meals HE. 4398-W.

PRIVATE home, all convs., two meals, reasonable, business girls. MA. 3740.

ROOMMATE for congenial young man, north side; private home, garage. DE. 3432-J.

THE TARRYMORE, 180 Fourteenth St., N. E., just off Peachtree, away from noise, accessible to 2 cars, offers to refined men and women single and double rooms, well furnished; private and connecting baths; delicious meals; garages. HEm. 3421.

411 PONCE DE LEON—Large room, suitable 3 young men or women, shower bath, phone in room. WA. 3298.

765 ST. CHARLES AVE., N. E.—Attractive room, every convenience, two meals. A real home for young men or business couple. IV. 3818-J.

243 14TH ST.—Room for 3 ladies. Conveniences. Excellent meals. Reasonable. HEm. 1231.

699 PIEDMONT—Room for couple, running hot and cold water, 2 or 3 excellent meals. Sunday supper. WA. 6935.

825 JUNIPER, N. E.—Room with sleeping porch suitable for 4. Reasonable. Meals.

918 PEACHTREE—Large front room, well furnished, twin beds, connecting bath, meals, 4 ladies; young men. HEmlock 5851.

1460 PEACHTREE—Desirable large corner room, well heated, twin beds, business people; accommodate few table boarders, garages. HE. 7853.

Rooms Furnished 68

ANSLEY PARK—Private home, nicely furnished room, twin beds, constant hot water, business couple or gentlemen. HE. 7011-J.

ANSLEY PARK—Front room, new, private home, all convs. Reas. HE. 2119-R.

BEAUTIFULLY furnished corner room, twin beds, Peachtree circle private home. HE. 2741.

BEAUTIFUL room in lovely North Side home, all conveniences. HE. 7172-J.

DELIGHTFUL room with pri. family, North Side, garage optional, reas. WA. 7190.

DESIRABLE room, pri. home, every convenience for comfort. Best loc., garage. HE. 4255.

FENWICK HOTEL.
NEWLY REMODELED AND ATTRACTIVELY FURNISHED, LARGE ROOMS, ABSOLUTELY CLEAN, HOT AND COLD WATER IN EVERY ROOM, ADJOINING BATHS; WIDE PORCHES. TRANSIENT RATES FROM $1.25. ALSO WEEKLY RATES IN THE HEART OF THE DOWNTOWN SECTION. 126 ELLIS ST., N. E. WM. R. SECKER.

GATE CITY HOTEL—$1 per day; also weekly rates. 142 Forsyth St., S. W.

GENTLEMEN—Exclusive North Side room, twin beds, 2 closets, appointment after 6 p. m. IVy 0944-J.

HARRIS, N. E., 75—Near theaters, steam heat, running water, $3.50-$5 week.

LARGE attractive rm., near car, with couple. Lovely for summer. IVy 0597-W.

MORNINGSIDE—Room in private home. Meals if desired. HE. 7018-W.

NORTH SIDE—Nice, large room with bath, all conv. HE. 7085.

NORTH SIDE—Furnished room, all conv.; private home; gentlemen only; $17 month; also garage. 845 Vedado way. GE. 8228-J.

NORTH SIDE—Beautiful front corner room; 2½ blocks Piedmont Park; meals next door. Business couple or gentlemen. WAlnut 1004.

THE CHESTERFIELD
MODERN BACHELOR APARTMENTS
ALL CONVENIENCES
21 Harris St., N. W. IVy 8963.
(Next to Capital City Club.)

ROOMS AND BOARD

Rooms Furnished 68

UPSTAIRS front room, Northside private home; garage optional. HEm. 2775-W.

2 NICELY furnished cool bedrooms with sleeping porch. Ideal for congenial gentlemen. Will arrange as desired; also has desk and typewriter. Use of living rooms. HE. 6621.

972 JUNIPER—Lovely room, priv. or conn. bath, meals optional. HE. 2348-J.

1130 PIEDMONT AVE.—Attractive room, all conveniences; private. HEm. 7428-W.

1050 PIEDMONT AVE.—Large, attractive front room, steam heat, plenty hot water, breakfast if desired. HE. 0651-J.

644 N. HIGHLAND, N. E.—Bachelor apartments, ladies and gentlemen. Room and bath, maid service, lights, hotel service, $25 to $30. Cafe in building. He. 4040; HE. 9211.

1044 W. PEACHTREE ST.—Cool, attractive room. Private home. Large porches. HE. 7878.

821 PONCE DE LEON—Roommate for young lady, refined home; sleeping porch for gentlemen. HE. 7384-W.

1302 W. P'TREE—Spanish Court Apts., Apt. 123, front room, twin beds, private bath, newly furnished. Mrs. Conway.

1092 W. P'TREE—Lovely, cool room with lavatory, use of living room, meals next door. HE. 6621.

Housekeeping Rooms, Furnished 69

A-1 APT., 1 or 2 rooms and kitchenette; garage. 619 Capitol. MAin 3186-R.

ANSLEY PARK—Room and kitchenette, all conveniences. Adults. Garage. HEmlock 4528-W.

BILTMORE SECTION—Exceptionally attractive room, kitchenette, adults; reasonable. HE. 2832.

CAPITOL AVE., 433—Two 1st floor rooms, conveniences. Garage. MAin 1465-J.

INMAN PARK, 2 rooms, newly decorated, adults, pri. ent. 469 Whitefoord ave., N. E.

KENNESAW, N. E., 624—3 rooms, every conv. Nears Sears-Roebuck. IVy 2814-J.

W. PEACHTREE, 631—Large, light, corner room. Kitchenette, radio, heat. HE. 4197-J.

2 ATTR. furnished apts., separate entrance; also room and bath. HE. 6096.

848 PEACHTREE—Best location, 1 or 2 large rooms with kitchenette. HE. 2615.

75 HARRIS ST., N. E., near theaters, 2 rooms, steam heat, $7.50 wk.

135 LINDEN AVE.—3 rooms, kitchenette, nicely furnished, private home. WA. 1308.

138 FAIR ST., S. E.—One room, $3.25 week. Close in, Christian home.

454 PIEDMONT AVE.—Bedroom and kitchenette, sink, private; $6 per week. WA. 6408.

468 PRYOR—Room and kitchenette, completely furnished, $3.50 week. MA. 2440-J.

811 PEEPLES ST.—Large room, kitchenette, completely furn., reas. WEst 2219-J.

Housekeeping Rooms, Unfur. 70

FOUR connecting housekeeping rooms, second floor, 585 East avenue. Call Miss Miller, WA. 5841 or WA. 3091.

TWO rooms in private north side home; all conveniences; lovely location. HE. 7172-J.

TWO rooms, lights, water, hot water, furnished, garage. Business couple. DE. 1385-W.

TWO connecting front rooms, adjoining bath, sink, near car, stores, good location. DE. 1875-J.

339 ASHBY, S. W.—3 con. rms., and locality, porch, shady trees, screened, near car. $23. FAirfax 2123-J.

Wanted—Rooms and Board 73

TWO rooms, furnished, garage, two meals, two middle age single persons. Reasonable. North Side. HEmlock 7442.

REAL ESTATE FOR RENT

Duplexes for Rent 73A

BEST residential section, 2 new 5 and 6-room duplexes. DE. 1574-W.

CHEROKEE AVE.—Lovely 5 rooms, steam heat, hot water, lights. Owner, MA. 4323-W.

NEW brick duplex, tile bath, hardwood floors, furnace and garage. Mrs. Thompson, WA. 1449.

WALKING distance, desirable 7-room upper, porches, extra kitchen, $30. HE. 2527-J.

Apartments Furnished 74

ATTRACTIVE newly decorated 2, 3-room apartments, private ent, adults. WA. 4349.

CAPITOL AVE.—Three beautifully furnished rooms, hall and porch, $32 per month. HE. 4094-W. MA. 1573-W.

EAST LAKE—Modern 3-room apartment, private entrance, garage. DE. 1708-W.

FAMILY of two, pri. home, nicely fur. apt., living room, dining room, kitchen, bedroom, pri. bath., garage. Reasonable. DEarborn 0266-J.

IF YOU want a cool, homelike furnished apt. 2103 McLendon. FA. 1499-J.

NICELY furn. front apt., also small apt.; reasonable. 504 Boulevard, N. E., Apt. 1.

THREE, four and five rooms, $50 to $60. By week, month or year. 642 North Highland, N. E. HE. 4040, or HE. 9211.

TWO or 3-room apartment; private bath; hot water; all newly decorated. 83 Forrest avenue. WA. 9409.

WILL RENT small apartment by week, month or year. All conveniences. WE. 1838 or WE. 1866-J.

5 ROOMS, water, gas, lights, bath, garage, $45; room and kitchenette $6; other apts. Move in today. WEst 2594.

611 N. HIGHLAND, N. E.—6-room apartment, 3 bedrooms. HE. 3599.

934 PONCE DE LEON—4 rooms, fully furnished, linen, silver, china. HE. 4413-5728.

Apartments Unfurnished 74A

ALHAMBRA APARTMENTS.
ATLANTA'S FINEST.
2855 Peachtree Rd. 3-4 rms. HE. 1781-W.

A DELIGHTFUL 6-room apartment, front and sleeping porches, conveniences. N. E. Eleventh at Peachtree, first floor. HE. 0929.

APARTMENT—Private entrances, lights, water, telephone, chicken run, garden; $17.50. Fairfax 2077-W.

APARTMENT, 4 rooms $40
W. L. & JNO. O. DUPREE. WAlnut 2723.

ATTRACTIVE, modern 3, 4 and 5-room apartments; north side. WA. 2421.

COLLEGE PARK—3-room apt., private bath, conveniences. Garage. FA. 1706-W.

CORNER Elizabeth St., and Edgewood, apartment, 4 rms, sublease, $40. HE. 4040.

EMORY section, 4-room apt., steam, 2 ent., garage, beautiful, private, unusual, new. Come see. 1176 Ridgewood dr.

FOR APARTMENTS CALL E. P. THOMAS REALTY COMPANY, WALNUT 7913.

FIVE rooms, all conveniences, private front entrance, also garage, $40. WA. 8433.

FOR APARTMENTS—Fitzhugh Knox & Sons, Norris building. WAlnut 8947. 233 Peachtree street.

IDEAL three-room apartment, steam heat, separate bath and entrance, private home, car line. Owner, 1007 N. Main St., College Park.

NEW APARTMENT HOUSE
THE WILTSHIRE, 20 Collier road, near Peachtree; high type building and location; modern to the limit; 3-room apts. and 5-room apts.; good values. IVy 1885, Salmon Realty Co.

PALLAS APTS., 1559 PEACHTREE, N. W.
EXCEPTIONALLY large and all outside rooms, most desirable location on Peachtree street, facing intersection of Spring street; apartments of 4 to 9 rooms. See janitor or phone WA. 3015.

PEACHTREE ROAD, 2214, Apt. 3, sublease, 5-room apartment with 2 bedrooms, Frigidaire. Phone Shipp, WAlnut 2278, nights, FRanklin 1534.

PENDLETON APARTMENTS
BEAUTIFUL Inman Park section, 3 and 4 rooms, elec. refrigeration. Call WA. 2550.

SUBLET—4-room apt., Ponce de Leon-Highland section. Frigidaire. HE. 2378-W.

SUBLEASE—Attractive new 4 rooms, Frigidaire, garage, janitor. Extremely quiet, best environment. Apt. 2, Stamford Apts., 221 N. Candler. DE. 2506-W.

SUBLEASE—unfurnished 1383 West Peachtree, apartment 3, 4 rooms, Murphy bed, splendid condition. See janitor.

THE DENSMORE—Living, dining rooms, M. bed, nice corner bedroom, kitchen, redecorating! $50.
BARRETT & CO. WA. 1313.
329 Grant Bldg.

THREE-ROOM efficiency apartment, 996 Greenwood Ave., Apt. 6. WA. 0829, evenings, HE. 6897-M.

856 PONCE DE LEON AVE.
3-ROOM apartment with kitchenette, bath, janitor service, steam heat, hot water.

144 CURRIER ST.—Three rooms, heat and janitor service; price $30. WAlnut 7710.

719 LEE ST.—5-room upper duplex, garage. All conv. FA. 1290.

562 WINDSOR, S. W., 3 large rooms, kitchenette, all convs. Cheap. WA. 4952.

765 ST. CHARLES AVE., N. E.—4 room apartment, private bath, in private home, separate entrance, heat and water; 6 o'clock dinner optional. IVy 3818-J.

1343 PEACHTREE ROAD—Choice units of 4 and 5 rooms, all corners, ideal location, finest residential section of north side. Can be seen at any time. Special prices.
FITZHUGH KNOX & SONS.
809 Norris Bldg. WA. 8947.

HIGH LIGHTS OF HISTORY

Registered U. S. Patent Office.

The Story of the Panama Canal—Part 16. Cleaning Up The Canal Zone.

by J. CARROLL MANSFIELD

WHILE THE CAMPAIGN TO RID THE CANAL ZONE OF YELLOW FEVER WAS IN PROGRESS, THE AMERICAN MEDICAL AUTHORITIES WERE ALSO TRYING TO STAMP OUT OTHER CONTAGIOUS DISEASES, PARTICULARLY MALARIA, A FEVER TO WHICH MOST OF THE NATIVE PANAMANIANS WERE IMMUNE, BUT WHICH, IF UNCHECKED, WOULD HAVE TAKEN A HEAVY TOLL AMONG THE AMERICAN CANAL BUILDERS.

VACCINATION WAS MADE COMPULSORY. TONS AND TONS OF QUININE WERE SHIPPED TO THE ISTHMUS, AND EVERY EMPLOYEE AND ALL VISITORS TO THE ZONE WERE GIVEN THREE GRAINS OF THE DRUG A DAY, AND REQUIRED TO OBSERVE CERTAIN RULES OF HEALTH.

THE SANITARY OFFICERS CARRIED THE CAMPAIGN INTO THE CITIES OF PANAMA AND COLON WHICH, THOUGH NOT A PART OF THE CANAL ZONE, COME UNDER THE JURISDICTION OF THE AMERICAN MEDICAL AUTHORITIES. FIRST, THE FILTHY STREETS AND ALL RUBBISH, THE ACCUMULATION OF YEARS, WERE CLEANED UP AND THE HOUSES FUMIGATED.

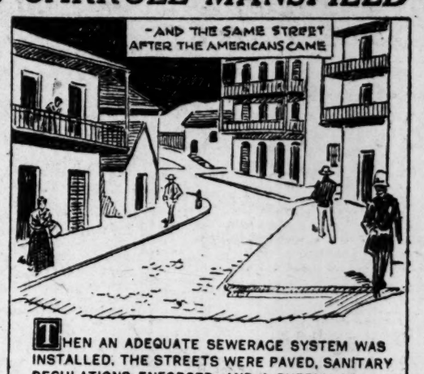

THEN AN ADEQUATE SEWERAGE SYSTEM WAS INSTALLED, THE STREETS WERE PAVED, SANITARY REGULATIONS ENFORCED, AND A SUPPLY OF PURE WATER PIPED FROM RESERVOIRS IN THE HILLS. IT COST UNCLE SAM MANY MILLIONS OF DOLLARS TO CLEAN UP THE ISTHMUS, BUT TODAY THE CANAL ZONE SERVES AS A MODEL FOR HEALTHFUL CONDITIONS.

TOMORROW—GATUN DAM.

REAL ESTATE FOR RENT

Apartments Unfurnished 74A

488 PEEPLES ST.—4 rooms, very reasonable. Call owner, IVy 1379.

669 BOULEVARD, N. E.—Beautiful 5-room apartment, front and back porch, garage. Call WA. 2550 or IVy 1530-J.

2040 PEACHTREE ROAD—4 rooms, bath, porches, electric refrigeration. Special. HE. 4589-W.

Apartments Furnished or Unfur. 75

ATTRACTIVE 4-room apartment, newly decorated; unusually cool; facing Piedmont park. 301 Tenth St., N. E. Apply Apt. 16.

DECATUR—Stamford apartments, 221 North Candler, new, extremely quiet. DE. 4047.

ST. ELMO APT.—2 and 3 and 5 room apts., porches. 324 Forrest Ave.

240-6 PONCE DE LEON—Three rooms; all conveniences; unfurnished, $45-$47.50; furnished $55-$57.50. Call Conyers, WA. 1714.

Houses for Rent, Unfurnished 77A

BARNETT ST., 887—5 rooms, curtains and fixtures furnished. Convenient. Virginia Ave. bus. $50 without garage. HE. 3673-J.

BUNGALOW to adults, $32 month. MAin 3499-J.

DRUID HILLS—Attractive 7-room bungalow, steam heat, garage, servant's room. 1419 Cameron court, off Briarcliff.

Frederica St., 784, 6 large rooms...$55.00
Edgewood, 973, 5-room apartment.... 46.00
E. Hunter, 265, 3 rooms..... 17.50
ALL in first-class condition. T. C. Holmes, 1134 Donnelly Ave., owner. WE. 0172. DE. 0182.

JUST call us. We have it or will get it.
BARRETT & CO. WA. 1313.
329 Grant Building.

INMAN PARK—Near school, cars, stores. Five large rooms, garage, very good condition. Available April 1st; $35. Miss Hardy, WA. 2162.

KIRKWOOD—Very desirable home, 8 rooms, all conveniences; one or two families. Large shady lot. Owner. DE. 3316.

NEW brick bungalow, 6 rooms, also frame house. Very reasonable. DE. 1574-W.

SEVERAL new brick homes, all conveniences. WEst 1838 or WEst 1866-J.

THREE-ROOM house newly painted; all conveniences; Grant park section. WA. 7195 or HE. 6072.

W. P'TREE.—Nine rooms, tile baths, garage, servant house, desirable. WA. 2534.

6-ROOM house for rent; will sacrifice some to sublease till Sept. 1104 Sells Ave. MA. 4098-J.

512 Boulevard Pl., N. E., 7-r. bung..$47.50
1277 Euclid Ave., N. E., 6-r. bung. 42.50
218 Fair St., S. E., 5-r. 16.50
AYCOCK REALTY CO., WA. 2867.

244 NORTH AVE., N. W., opposite Tech, 7-room house, servant's house and garage. Apply 144 Spring St., N. W. WA. 4434.

874 BEECHER ST., 5-room house, 2 sinks, double garage, large lot, $35. Owner, IVy 3946.

Houses for Rent, Fur. or Unfur. 78

5-ROOM bungalow furnished or unfurnished, owner leaving city, must rent immediately. 2046 Emory place, Kirkwood. WA. 3923.

Office Space for Rent 78A

HAVE desk space, mail forwarding; secretarial service. Rates reasonable. Phone IVy 8622. 513 Thrower Bldg., Atlanta Office Service.

OFFICES—A few desirable offices, single or en suite, in the Candler building, Candler annex and Forsyth building; convenient to postoffice, financial center and retail district. Asa G. Candler, Inc., 1702-07 Candler Bldg. WA. 3970.

LARGE office space with ample stock room, show windows. 118 Edgewood Ave.

Wanted to Rent 81

LIST your houses and apartments for rent with Burdett Realty Co.

SINGLE MAN—Wants one-room furnished apt., all privileges as in my own home. References furnished. Address K-12, Constitution.

REAL ESTATE FOR SALE

Brokers in Real Estate R

ADAMS-CATES CO.,
204 Grant Bldg. WA. 5477.

ATLANTA TRUST COMPANY—Real estate department. Atlanta Trust Co. Bldg.

A. GRAVES sells houses, lots, income property and farms. 55 Auburn Ave.

CLYDE L. TURNER CO.,
Healey Bldg. WA. 6007.

DRAPER-OWENS CO.,
519 Grant Bldg. WA. 3657.

HAROLD McKENZIE CO.,
Lobby Healey Bldg. WAlnut 2320.

GUARANTEED BOND & MORTGAGE CO., Rents, Leases, Sales and Finance.
Wynne-Claughton Bldg. WA. 0996.

HAAS & HOWELL
Haas-Howell Bldg. WAl. 3112

MERCHANTS & MECHANICS BANK
41 North Forsyth St. WA. 1600

J. R. NUTTING & CO., 1001 Ga. Sav. Bk. Bldg., WA. 0156. Homes and Investments.

M. L. THROWER,
Thrower Bldg. WA. 0163.

RANKIN-WHITTEN CO.—Real Estate and Rents. 51 North Forsyth. WA. 0636.

SHARP & BOYLSTON,
26 Luckie St. WA. 2030.

SALMON REALTY CO.
220 Atl. Trust Co. Bldg. IVy 1885.

THE MINTER-MELTON CORP.
BUILDERS
306 Southeastern Trust Bldg. IVy 3222

THOS. K. WINDHAM, INC.
402 Wynne-Claughton Bldg. WA. 2237.

TURMAN-BROWN CO.—210 Georgia Savings Bank Bldg. WA. 4274.

Real Estate—Rent or Sale 83-A

DECATUR—Large home, adjacent schools and car lines. Everhart, 431 Sycamore. DE. 3900.

Houses for Sale 84

BEAUTIFUL new brick residence, best part of Druid Hills, for $13,500; $1,500 cash. E. L. Harling, WA. 5620.

BEAUTIFUL brick bungalow, great sacrifice; owner leaving city; 7 rooms and breakfast room; exquisite interior; tile bath, shower, fine daylight basement, laundry tubs, flowers, fruit trees; near Piedmont park and schools. 1211 Boulevard, N. E. HE. 5264.

BRAND-NEW BARGAIN.
NORTH Side brick, call at once for appointment. WA. 2749.

DELIGHTFUL 6-room brick, leased $65; greatly reduced; might exch. WA. 7900.

HOME BUILDERS—Atlanta Realty & Construction company. Healey building. IVy 3180.

KING'S HIGHWAY, Decatur, 6-room brick home, furnace. Will trade. DE. 3446-J.

NEED MONEY—Will sell four houses at big sacrifice. Owner, WAl. 1838.

NEW brick duplex, tile bath; hardwood floors, furnace and garage. Mrs. Thompson. WAlnut 1449.

OWNER—New 6-room brick bungalow, 3 bedrooms, tile bath, parquet floors, furnace, daylight basement, garage, lawn, shrubs, flowers, almost level lot. 1049 Bellevue drive, N. E. HE. 4183.

W. D. BEATIE—Homes without loans. 305 101 building, Marietta street. WA. 2811.

$4,750 BRICK.
$250 CASH—6 rooms, hardwood floors, tile bath, furnace heat. Call
GREENE & BROWN,
252 Arcade Bldg. WA. 5834.

REAL ESTATE FOR SALE

Houses for Sale 84

5-ROOM bungalow, corner lot, car line, $3,450, terms. S. Bennett, WA. 1511.

OWNER LEAVING CITY.
SPECIAL HOME VALUE
AVONDALE ESTATES.
ENGLISH colonial home of eight rooms, beautifully located on large lot, with abundant shrubbery.
LARGE living room, sun-parlor, dining and breakfast rooms, lavatory and kitchen on first floor. Large bath and three large bedrooms second floor. Has every appearance and quality of a twenty thousand dollar residence. Our price $14,000. Very reasonable cash payment and good terms.
CALL AVONDALE ESTATES.
DEARBORN 4500.

1929 TROTTI—½ block of school. Greatly reduced; easy terms. WA. 7900.

Lots for Sale 85

BEAUTIFUL bldg. lot; imp. paid. Trade auto or sell cheap. FA. 1362-R.

BUILDER'S OPPORTUNITY
3 EAST front lots, 50x150, with all improvements paid for. On Hall Place, 3 blocks Marietta St., $1,250, $250 cash, balance arranged. WAl. 2861.

CLEAR Druid Hills lot near Emory and the car to trade on income property. Consider car in exchange. WA. 0636, Mr. Matthews.

VIRGINIA-HIGHLAND lot, heavily wooded, 60x220; $1,450. Mr. Rylee, WAl. 8582.

$2,000—Shaded lot, near Peachtree road, sacrifice for $950. Box J-497, Constitution.

Property for Colored 86

BEAUTIFUL bungalows in different sections city; easy terms. John Allen, WA. 8287.

FIVE-ROOM frame house in good condition. 519 Larkin street; $2,500. Mrs. Elrod. WA. 1511.

STORE and 6 rooms. Three 3-room houses, 449-453-459-461 Lindsay, 879 Freeman's Alley. $4,500 takes all. Owner, MA. 4992-J.

THREE-ROOM house on lot 45x220, price $900; easy terms like rent. W. O. May, 301 Thrower Bldg.

$300 CASH—Balance easy, will buy 5-room brick. Best section West End. 320 Thrower Bldg. Mr. Smith. WA. 5625.

854 AND 858 SIMPSON ST., 2 new 5-room houses, all conveniences, good terms. W. C. Turner, 501 Grant Bldg. WA. 4986.

Suburban for Sale 87

BEAUTIFUL 10-room house, 13 acres land, highway, 2 blocks south depot Hapeville, $13,000 cash, no loan, no trades. MAin 4290-J.

SUBURBAN HOME.
TWENTY ACRES—Located in exclusive section of Newnan highway, just below College Park; lots of road frontage, springs and running water, fertile land, fruits and pecan trees. Nice 6-room modern home with shrubbery, circular drive and lots of flowers. Ideally located for nursery or flower farm, not one on this highway. If interested, call today, WA. 5590, or tonight, WEst 2564-W. Ask for Mr. Baldwin.

CLASSIFIED DISPLAY

Loans on Automobiles

MONEY LOANED!
ON YOUR AUTOMOBILE
Unpaid balances on cars refinanced to meet your requirements and convenience.
24 Hour Service to Clients
FULTON INDUSTRIAL CORP.
Suite 608, Atlanta Nat'l. Bank Bldg.

Loans up to $300 at 3½ Per Cent

WE PAY ALL YOUR BILLS
YOU can repay us on terms adjusted to suit your convenience. Inquiries given prompt and courteous attention. If you need $10 to $300 come in and talk it over.
SECURITY INDUSTRIAL CORP.
201 Peters Bldg. WAl. 2077

LOANS
$25 to $300
On Automobiles, Notes, Furniture, Etc.
Southern Security Company
204 Arcade Bldg. WA. 0634

Money to Loan Up to $300.00 on Household Goods
The Old Reliable
Seaboard Security Co., Inc.
250 Arcade Bldg. Phone WAl. 8771-2

Loans for Household Expenses
QUICK loans in strict privacy; $10 to $300 on your own signature; cost fixed by law; easy monthly repayments; call, write or phone.
Beneficial Loan Society
Room 228 Candler Bldg.
Phone WAl. 5-3-5-0
Licensed by the State

BORROW
Needed Money
HERE
In Amounts from $10 to $300—
—you can borrow needed money here to pay old bills or to meet other financial emergencies quickly, in much the same dignified, business-like way that business men borrow from banks. You are given ample time to repay us in small amounts that fit your income. Your loan is a strictly private matter between yourself and us. Come in and investigate this modern financing plan.
The Master Loan Service, Inc.
211-12-13 Healey Bldg.

CLASSIFIED DISPLAY

Loans up to $300 at 2½ Per Cent

2½% Loans

YOU save one per cent a month by borrowing from HOUSEHOLD.
HERE IS THE COST:
ON LOANS PAYABLE IN 20 EQUAL PAYMENTS.

Amount of Loan	Average Monthly Cost.
$50	$ .66
$100	1.32
$200	2.63
$300	3.94

Other amounts up to $300 at same rate.
LOANS may be paid in full at any time, and you will only be charged for the actual time you keep the money. You get the full amount in cash; no deductions of any kind.
NO INDORSERS.
NO EMBARRASSING INQUIRIES.

Household Finance Corporation
Room 208, Second Floor
Georgia Savings Bank Bldg.
84 Peachtree Street.
Telephone WAlnut 5295-6-7.
SUCCESSORS TO
POPULAR FINANCE CORP.

Salaries Bought

Ready Cash
For Salaried People without Endorsement or Collateral
- No Delay -
216 McKenzie Bldg.

Real Estate

Druid Hills Finest

Owner transferred to New York and house will probably be available by June 15th or before if necessary.

LOCATION ONE BLOCK FROM PONCE DE LEON CAR LINE. CONSTRUCTION OF BRICK, ROOF OF SLATE.

Ten large rooms, four bedrooms, two baths, attic, oil heat, complete cement basement, double garage, servants' quarters and bath. Built by one of Atlanta's leading architects. House located on corner lot, approximately 150x290 feet. Grounds landscaped by W. C. Pauley.

If interested in details, see one of the following agents:

ADAMS-CATES COMPANY
GEO. W. ADAIR SONS, INC.
J. H. EWING & SONS
HAAS & HOWELL
CHAS. L. GREENE
J. R. NUTTING & COMPANY

Auctions. Auctions

AUCTION!

FRIDAY, MARCH 29TH, AT 1:30 P. M.

East Fair St., Just Beyond Moreland Avenue
One Nice House and Several Well Located Lots

Builders and Investors, Home Owners and All Others Who Want a Safe Investment Will Do Well to Buy Here.

Buy at Your Own Price, for Each and Every Lot Will Be Sold at Some Price. Everybody Invited to Attend This Sale. Terms Easy.

Casebolt Auction Co.
Phone HEm. 6153 10 Roswell Road, Atlanta, Ga. Res. Phone GE. 8167-J

CLASSIFIED DISPLAY

Rentals

FOR RENT
FOUR-ROOM apartment and one-room efficiency at 856 Briarcliff road. Very attractive.
FOUR-ROOM apartment at 1130 Piedmont avenue, opposite park. Bargain.
FOUR-ROOM apartment at 484 Highland avenue. See this and ask price.
ALL above equipped with Frigidaire.
Guaranteed Bond & Mortgage Co.
1116 Mortgage Guarantee Bldg.
Phone WAlnut 0696

Real Estate

Buy a Home, Have the TITLE Guaranteed and Insured by
Atlanta Title & Trust Co.
Pryor St. at Auburn Ave.

NO LOAN
GRAHAM STREET
5-ROOM new bungalow, just completed; has living room, dining room, kitchen with built-in china cabinet, two bedrooms with closets, built-in tubs in bathroom; located on east front, elevated lot, with all improvements. All for less than $5,000. Small cash payment, balance like rent. NO LOAN to assume. Call WAlnut 2811 and let Mr. Settle show you.
W. D. BEATIE
305 101 Marietta St. Bldg.
WAlnut 2811

HABERSHAM ROAD DISTRICT
WE OFFER at $25,000 a home without equal at anything near the price in this exclusive section. Four bedrooms, sleeping porch, three baths, steam heat (oil fired), slate roof, tiled veranda, deep wooded lot. Call Mr. Royer for interesting details. WAlnut 1600
B. M. GRANT CO.

USE THE RESULTS WANT ADS FOR CONSTITUTION

KIRKWOOD SECTION
NEW five-room bungalow, furnace, near schools, stores, car line; price $3,500, $250 cash, $25 month. Call R. H. Tarrant.
Adair Realty & Loan Co.
Healey Bldg. Realtors. WA. 0100

CLASSIFIED DISPLAY

Real Estate

Just Once in a While
YOU HEAR of a good brick house for less than $6,000. We have two. One for $4,250 and the other for $5,750. Both are unusual in every way and the prices are exceptionally low in comparing values. Each has 3 nice bedrooms, deep lot, shade trees in back. About one block from car line and two from school. Almost made to order for someone who is looking for a genuine bargain in a nice locality. Call Mr. Boone, at WAl. 7923.
BOONE REALTY CO.
REALTORS
414 Georgia Savings Bank Bldg.

WILL TRADE
IN the Peachtree Heights Park section, a new two-story brick home that can be bought for $25,000, and the owner will accept a vacant lot or house in trade. There are five bedrooms, three beautiful tile baths; nice floor plan; slate roof, steam-oil heat; two-car garage; servant's room with bath. The lot is 100x400, faces north and is level. Call Cobb C. Torrance.
Adair Realty & Loan Co.
Healey Bldg. Realtors. WA. 0100

YOUR WAY
SIX-ROOM brick, electric stove. On Piedmont road, near school, church and stores. Will sell on your terms. Trade for your home, lot, farm or rent $40 month.
Mr. Henderson, GEneva 8446-J, WAlnut 4700

Attractive Brick Home
CONVENIENTLY planned and attractively arranged eight-room home; three large bedrooms, two tile baths, plenty of closets; two tile porches, tile roof; large daylight basement; located on beautifully shaded level lot, surrounded by ideal homes and a wonderful buy at $12,500. For further information, call Mr. Tomlinson, WAlnut 1634, after office hours, or Druid Hills Sales Office, 1702-07 Candler Bldg., WAlnut 3970.

For Sale or Lease
BY OWNER
414 TECHWOOD DRIVE, corner Parker street, about 9,000 square feet in building and 90x90 ft. in front of building that could be used for service station. Call HE. 8784-J. Lot 90x190 ft.

Ansley Park Bungalow
Trade on Nice Home
SIX-ROOM bungalow delightfully located and has all the modern conveniences. Trade for larger home in Peachtree road section or Druid Hills. WA. 0636, Mr. Matthews.
Rankin-Whitten Realty Co.

Automotive

CLASSIFIED DISPLAY

Real Estate

TODAY'S BEST VALUES

$5,275—Virginia-Highland section, about three blocks from Virginia Avenue school. Good six-room boarded bungalow, surrounded by homes selling at much higher prices.

$3,750—West End. Pretty four-room bungalow in Cascade avenue section. Practically level lot, plenty shade. Liberal terms.

$8,500—Morningside brick home. Extra large rooms, practically new home. This must be sold before April 1. You can get a bargain here.

$9,000—Two-story North Side home. Nine rooms and two sleeping porches. Vicinity of Biltmore hotel. Two baths servant's quarters, four-car garage. Fine for large family or for home and investment combined.

John L. Thompson & Co.
413 Candler Bldg. Realtors WA. 3935

Automotive

Hudson-Essex
Special Today

1927 Ford Coupe	$225.00
"70" Chrysler Brougham	$700.00

Joel Daves, Inc.
399 Spring St. IVy 5121

OWN YOUR HOME
PETERS PARK
Atlanta's Near-in Home Section
Peters Land Co., 610 Peters Bldg.

DUPLEX TO TRADE
TWO-STORY brick, Ponce de Leon section. Price $15,000. Trade on larger duplex or home in Druid Hills section. WA. 0636, Mr. Matthews.
Rankin-Whitten Realty Co.

Automotive

PACKARD
The Best Place to Buy a Used Car

426 PACKARD SEDAN
Original finish; good tires; excellent condition; driven 15,000 miles.

1929 REO FLYING CLOUD
Fully equipped; four new General tires and two extras; car looks like new; driven only 13,000 miles.

'27 CHRYSLER NO. 70 COUPE
Reconditioned throughout; original finish; four nearly-new tires.

1925 MARMON SEDAN
Seven-passenger; reconditioned motor; six good tires; paint good, extra value.

143 PACKARD STRAIGHT "8" COUPE
Five-passenger; in nice condition; good paint; a real fine car at low price.

ATLANTA PACKARD MOTORS
370 Peachtree St. IVy 2727
OPEN EVENINGS

REO
Guaranteed Used Cars
Everybody Drives a Used Car

'28 Dodge Senior 6 Sedan	$1,050
'28 Buick Std. Coach	850
'26 Hupmobile 6 Sedan	535
'26 Willys-Knight Sport Roadster	450
'26 Willys-Knight 66 Sedan	450
'24 Packard 6 Sedan	450
"61" Cadillac Touring	150
'25 Cadillac Coach	550
'25 Cadillac Coupe	550
'29 Reo Sedan	1,450
'28 Reo Brougham	1,150
'27 Reo Sedan	895
'27 Reo Coupe	850
'29 Reo Wolverine Brgh.	1,250
'28 Reo Victoria Coupe	1,125
'26 Nash Light 6 Coach	435
'27 Nash Light 6 Sedan	485
'27 Oakland Landau Sedan	550
'27 Chrysler Finer "70" Sedan	750
'26 Chrysler 50 Coupe	250
'26 Chrysler 70 Coach	495
'25 Buick Sport Touring	395
'26 Buick Std. Sedan	550
'25 Buick Mstr. Coach	400
'26 Stearns-Knight 4 Sedan	475
'26 Studebaker Light 6 Coupe	350
'24 Ford Touring	85
'24 Ford Touring	50
'27 Essex Super Six Coach	345

90 Others to Select From
WE PAY CAH FOR USED CARS
TRADES—TERMS
238-240 Peachtree St.—WA 5977

Right Before Your Very Eyes!
The Finest Stock of Used Automobiles in the South Backed by a National Service Policy
30 Days' Guarantee—30 Days' Free Service.
THE PRICES are so low that you'll be astonished.
Come Early and Make Your Selection
Yarbrough Motor Co.
565 SPRING ST.
HEmlock 5142-5143

Used Cars
A YEAR TO PAY

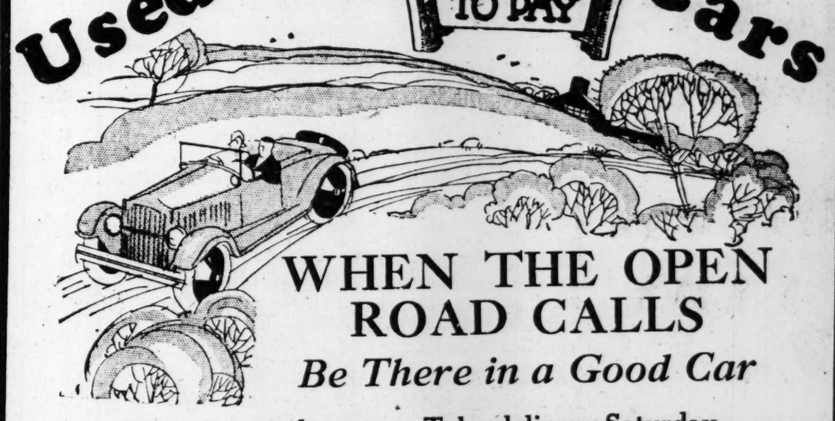

WHEN THE OPEN ROAD CALLS
Be There in a Good Car

Place your order now. Take delivery Saturday for an Easter Outing.

HAVE you felt that faint stirring of spring within you . . . the urge to get closer to the beauties of nature and forget the smoke and noise of city life? Why stifle that perfectly natural craving when for such a small down payment you'll get here just the very car you like best . . . rebuilt and repainted and just "rarin' to go" on many a country jaunt.

'25 Dodge Coupe	'26 Oakland Touring	'28 Dodge Vic. Coupe
'26 Chevrolet Coach	'27 Buick Mst. 4-P. Coupe	'25 Nash 6 Roadster
'26 Moon Coach	'27 Chevrolet Landau Sedan	'27 Studebaker Sedan
'26 Nash Adv. 6 Touring	'28 Chevrolet Coach	'26 Studebaker Coach
'27 Ford 4-Dr. Sedan	'27 Dodge 4 Sedan	'26 Studebaker Coach
'26 Chevrolet Landau Sedan	'28 Pontiac Coach	'27 Willys-Knight Sedan
'26 Chrysler Coach	'27 Hupp 6 Sedan	V-63 Cadillac 4-Pass. Coupe
'26 Ford Touring	'28 Hupp 8 Sedan	'27 Dodge 4-Door Sedan
'26 Chevrolet Touring	'26 Hupp 8 Touring	'26 Hudson Brougham
'26 Ford Coupe	'26 Hupp 8 Sedan	'25 Hudson Coach
	'25 Hupp 4 Sedan	'25 Willys-Knight Coupe Sedan

MANY OTHERS TO SELECT FROM
Lambeth-Eskridge Motor Co.
IVy 4211—IVy 4212—IVy 4213—IVy 4214
USED CAR DEPT.—270 PEACHTREE STREET
Open Evenings Until 10 O'Clock
Dodge Brothers Dealers

SHIPPING BOARD AUTHORIZES SALE OF MORE VESSELS

Washington, March 27.—(AP)—The shipping board today authorized the Merchant Fleet Corporation to negotiate for the sale of the Gulf-Brazil River Plate line, consisting of 13 freighters, to the Mississippi Shipping Company, of New Orleans, present operators.

An announcement said that all other bids for the line had been rejected and that the Mississippi Shipping Company's bid of $2,700,000 was the highest per ton yet received for any ship of the Merchant Fleet Corporation. The Gulf-Brazil River Plate line operates between the gulf coast and the east coast of South America.

The purchasers guarantee to operate the line for a period of five years between United States gulf ports in the range from Houston, Texas, to Pensacola, Fla., and Brazil and River Plate ports. They agree to make 36 outward voyages yearly, 24 to River Plate ports and 12 to Brazilian ports. The 12 ships purchased are the Afel, Bibbeo, Casey, Claverack, Clearwater, Lorraine Cross, Salvation Lass, Saugerties, Shoodic, West Corum, West Neris and West Segovia. They aggregate 96,274 deadweight tons.

Harbin Tire & Battery Co., Inc.
LITTLE FIVE POINTS — IVy 1728
LUBRICATIONS 75c
WASHING $1.00
BATTERIES RECHARGED .75c
LEE of Conshohocken Tires
"THAT-AIR-SERVICE"
Distributors of
LEE TIRES
On TIME PAYMENT

Cottongim's Spring Tonic
I ain't 'nockin' nobody's patent medicine or home-made remedies for Spring fever, but I gotta remedy that I done tried out for years an' it shore works. I'm willin' to pass it on. Heah 'tis, Git out in the good old sunshine an' ride your automobile. That'll do more than anything else to fit you up. Course, you can't enjoy ridin' if you got to git out an' fix tires every minute—but you know how easy that is to fix—Cottongim will credit you on them good Columbus an' Firestone tires an' tubes.
W. C. COTTONGIM.
P. S.—This is the last week of the 20 per cent trade-in discount. Get yours now and ride Easter Sunday.
Cottongim's Tire & Supply Co.
323 Spring St., N. W.

18 Years in Atlanta
TODAY
And every day we offer you
DEPENDABLE
clothes made to measure at
$25-$35-$45
Some For Less
C. P. Talbot
9-A Auburn Ave.
30 Steps Off Peachtree

MALT...HOPS AND SUPPLIES
The Malt Shop
32 Ivy St. WAl. 9906
Free Delivery

For Sale or Lease!

One of New Orleans' oldest bottling plants. A profitable, going concern, will continue to operate until sold. Consisting of the following equipment, all in first-class shape: Bastian Blessing Carbonator, Dostal & Lowey Hydro Soak, Ardiance Filter, Frick four-ton ice machine, one Graham Dodge 1½-ton truck, one Ford ton truck, one White two-ton truck, syrup extracts, colors, crowns and acids. Large amount of cases and bottles.

Other business interests forces sacrifice for quick sale.

American Bottling Company
323 Saratoga Street New Orleans, La.

REDUCED RATES ON AUTOMOBILE INSURANCE

On automobile liability insurance policies written by our firm dating on and after March 25, 1929, rates will be reduced for owners qualifying as follows:

First: Who have owned and operated a private passenger automobile for a period of not less than 24 months.

Second: Who have not been involved in an accident resulting in personal injury or damage to the property of another during the preceding 24 months' period.

Third: Whose operating license has not been revoked or suspended, nor who has been convicted of driving while intoxicated, evading responsibility after an accident, or reckless driving, during the same period.

Fourth: Who agree to keep his brakes and steering gear in good working condition and will have them inspected at least semi-annually.

Fifth: This does not apply to passenger cars operated in the pursuit of business by salesmen, solicitors, collectors, adjusters, investigators and physicians.

The purpose of this plan is to reward the careful driver, to promote an active interest in accident prevention and to recognize that type of automobile which is used generally for pleasure purposes, or occasional business use, as distinguished from the car constantly exposed to accident hazards.

It is our belief that in inaugurating this method of rating automobile insurance that the public will instantly recognize that it is a constructive step forward. An insurance policy with this credit will be a badge of honor for the careful driver, a monetary saving and an incentive to continue to earn the credit.

The Insurance Company of North America, America's oldest stock fire insurance company (organized in 1792), and the Indemnity Insurance Co. of North America, have stood foremost in serving the public from both the standpoint of loss prevention and indemnity. Insurance in these two great American companies assures the policyholder of the ultimate in insurance service.

A phone call will bring our representative to you to describe how it may be applied to your automobile insurance.

Spratlin, Harrington and Thomas
Insurance—Surety Bonds—Mortgage Loans
Ground Floor Rhodes Bldg. Phones WA. 0147-0148-0149

ATTORNEY BLACKSHEAR, 52, DIES AT AUGUSTA

Augusta, Ga., March 27.—(AP)—Archibald Blackshear, city attorney for the past 11 years, died at his home here tonight after a lengthy illness. He was 52 years old.

Mr. Blackshear was a descendant of one of Georgia's pioneer families and was the great-grandson of David Blackshear, and the great-great-grandson of General John Floyd, both of whom served with distinction in the War of 1812 and who were conspicuous in the early history of the state.

He was born in Augusta, August 27, 1877, the son of James Everard Blackshear and Mrs. Katherine Blackshear, and his boyhood was spent in Guyton, near Savannah. After the death of his father, the family moved to Athens in 1896, where Mr. Blackshear entered the University of Georgia, from which he was graduated in 1900, and later took a law course.

On graduation from the university, Mr. Blackshear returned to Augusta, where he was considered one of the most brilliant members of the bar.

He is survived by his widow, Mrs. Lucy Allen Blackshear; two sisters, Miss Laura Blackshear, of Athens, and Mrs. Clark Rogers, of Demorest; and two brothers, Captain Everard Blackshear, United States marine corps, Fortress Monroe, Va., and Hunter Blackshear, of Atlanta.

Funeral arrangements have not been completed.

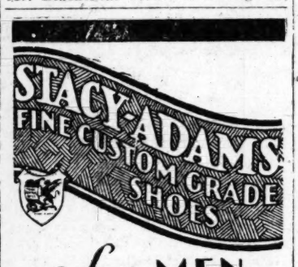

for MEN
Soft kid, high shoe or oxford, black or tan, sizes 5 to 13, widths AAA to E, several styles, combination lasts; try a pair and notice the difference.
Black kid oxford.....$14.00
Tan kid oxford.....$15.00
Mail orders filled.

V. J. HENRY SHOE CO
64 Peachtree St.
Shoe Department
Newman & Holley

TILE REPAIRED
Hearth—Bath—Porch
Queen Mantel & Tile Co.
224 Mitchell St., S. W. WAl. 6563

Smokeless—Sootless
"The Clean Fuel"
Semet-Solvay COKE
WAlnut 4714
Randall Bros., Inc.

FUNERAL SERVICES TO BE HELD TODAY FOR MRS. P. E. CRAIN

Funeral services for Mrs. Parry E. Crain, of 60 Park Circle, who died Tuesday night at a local hospital, will be conducted at 10:30 o'clock this morning at the chapel of Awtry and Lowndes, funeral directors, in charge. Rev. T. H. Shackleford will officiate and burial will be in Newnan.

Mrs. Crain lived in Newnan for many years before she came to Atlanta about four years ago. She was the mother of Allen S. Crain, who is connected with the Joel Daves Automobile Company, and H. J. Crain, of the Hugh M. Willet & Sons Company.

FATHER ALLEGES MAN LEFT WITH CAR, DAUGHTER

Aiken, S. C., March 27.—(AP)—State and federal warrants have been sworn out here for Marion Silvers, 24, of Langley, S. C., charging him with theft of an automobile and violation of the Mann act. The warrants were sworn out by H. Key, of Langley, who alleged that Silvers left here two weeks ago Tuesday, in the company of Key's 17-year-old daughter, Corrie, and has not been seen by him since that time.

CHARLES MARTIN DIES.

Entered Soldiers' Home Only Two Months Ago.

Funeral arrangements for Charles S. Martin, 86-year-old Confederate veteran who died Wednesday at the Confederate Soldiers' Home only two months after he had entered, are to be announced later.

A native of Lincoln county, North Carolina, Mr. Martin entered the service in 1862 as a member of Company E of the 34th North Carolina regiment. He served in many notable battles, including Chancellorsville, Cold Harbor, Harper's Ferry and the battle around Richmond. Wounded in the battle of Cold Harbor he was captured and held prisoner by the Federals until the end of the war.

Lodge Notices

Called meeting of White Eagle Chapter, Knights Rose Croix, A. & A. S. R., this (Thursday) evening, March 28, at 8 o'clock. Extinguishing of the Lights. All Knights Rose Croix are courteously reminded of their duty to be present. Visiting Knights cordially invited to meet with us. Open to Eighteenth Degree Scottish Rite Masons only.
E. H. BARNES, Wise Master.
E. P. KING, Secretary.

The regular convocation of Decatur Chapter No. 119, R. A. M., will be held in Masonic temple, Decatur, Ga., Thursday evening, March 28, 1929, at 7:30 o'clock. W. Frank Wells, past Grand High Priest, will confer the Royal Arch degree. Other illustrious Royal Arch Masons are expected. All qualified companions are cordially invited to attend.
W. H. MANSFIELD, High Priest.
V. O. KIMSEY, Secretary.

The regular communication of Center Hill lodge, No. 686, F. & A., will be held in its temple this (Thursday) evening at 7:30 o'clock, Center Hill. There will be no degree work. All members are urged to be present. All duly qualified brethren are cordially and fraternally invited to attend.
By order JOHN T. SESSIONS, W. M.
ALTON N. BARTLETT, Sec.

The regular communication of John R. Wilkinson Lodge No. 432, F. & A. M., will be held in its temple, corner Bankhead avenue and Ashby street, this (Thursday) evening, March 28, 1929, at 7:30 o'clock. Candidates for advancement will present themselves promptly. All duly qualified brethren are cordially and fraternally invited to attend. By order of
A. J. ELLIOTT, W. M.
H. C. DUNCAN, Secy.

Grant Park Lodge No. 604, F. & A. M., will hold a regular communication this (Thursday) evening, March 28, beginning at 7:30 o'clock. The Fellowcraft degree will be conferred. Qualified brethren invited. By order of
J. C. GLORE, W. M.
J. C. LITTLE, Sec.

The regular communication of Capiol View Lodge No. 640, F. & A. M., will be held this (Thursday) evening, March 28, 1929, at 7:30 o'clock, in Capitol View Masonic Temple, corner Stewart and Dill avenues. The Entered Apprentice degree will be conferred by seven junior wardens from as many lodges. All duly qualified brethren are cordially and fraternally invited to meet with us. By order of
A. L. HARWELL, W. M.
A. J. JANSEN, Sec.

The Fellowcraft Club of Battle Hill Lodge No. 523, F. & A. M., will meet this (Thursday) evening at 7:30 o'clock in the lodge room. All members are urged to attend. By order of
R. W. TORRAS, Pres.
C. W. TILLANDER, Sec.

The regular communication of Atlanta Lodge No. 59, F. & A. M., will be held in Masonic Temple, corner Peachtree and Cain streets, this (Thursday) evening, March 28, 1929, at 7:30 o'clock. The Fellowcraft degree will be conferred and the lecture on the symbolisms of the degree will delivered by a prominent past master. All resident and visiting brethren are fraternally invited to attend.
M. L. B. CLARKE, W. M.
R. H. CARPENTER, Sec.

The regular convention of Capitol City Lodge No. 33, Knights of Pythias, will be held in Pythian Castle hall, ninth floor of the Forsyth building, this (Thursday) evening, March 28, 1929, at 8 o'clock. All Knights of Pythias welcome. By order of
M. S. STOW, C. C.
B. F. DARDEN, K. of R. & S.

B. P. O. ELKS
REGULAR SESSION
INITIATION
A regular session of Atlanta Lodge No. 78, B. P. O. Elks, will be held this (Thursday) evening at 8 o'clock at the Elks Home, 736 Peachtree street, N. E. There will be an initiation and also important business will be transacted and all brothers are urged to be present. Visiting brothers are cordially invited to meet with us.
Fraternally yours,
HERBERT B. KENNEDY, E. R.
P. C. BROYLES, Sec.

Lodge No. 1, International Association of Machinists, meets every Thursday, 7:30 p. m., Labor Temple. All qualified brethren are invited to attend. After June 1 initiation fee will be $10.00, reinstatement fee, $25.00. Delegates to the state convention are to be elected Thursday, March 14, 1929. Fraternally,
PAUL CHIPMAN, R. S.
E. L. QUINN, Pres.

PROFESSIONAL CARDS
Arthur Heyman — Hugh Howell
Albert Howell — W. P. Bloodworth
Mark Bolding — Herman Heyman
HOWELL, HEYMAN & BOLDING
Lawyers
308 to 320 Connally Bldg. Atlanta, Ga.

Bus Schedules
DIRECT ROUTE via
GREYHOUND Lines

Jacksonville	$ 7.50	Miami	$17.50
Cincinnati	11.65	Louisville	11.65
Indianapolis	14.65	Chicago	18.65
Lexington	10.00	Detroit	16.65

Tickets and Information at Depots
UNION BUS TERMINAL
148 Peachtree Street. Phone WAl. 6300
UNION BUS STATION
17 N. Forsyth St. Phone WAl. 3351

AUSTRALIA
SUVA, HONOLULU, NEW ZEALAND
The Well-Equipped Royal Mail Steamers Sail from Vancouver, B. C. "NIAGARA" (20,000 tons) May 1, June 26 "AORANGI" (22,000 tons), May 29, August 21. "MAKURA" (14,000 tons), July 24. For fares, etc., apply Can. Pac. Railway, Suite 1017 Healey Bldg., cor. Forsyth and Walton Sts., or to the Canadian Australasian Line, 999 Hastings Street West, Vancouver, British Columbia.

Clark's Famous Cruises
EUROPE CRUISE June 29 ss. "LANCASTRIA"
CUNARD LINE, 52 days, $600 to $1300
Spain, Tangier, Algiers, Italy, Riviera, Sweden, Norway, Edinburgh, Trossachs, Berlin (Paris, London, Rhine, etc.). Hotels, drives, fees, etc. included.
Mediterranean Cruise, Jan. 29, $600 up
John T. North, 68 Broad St., N. W.
F. C. Clark, Times Bldg., New York
Cunard Line, 44 Walton St., Northwest

The Ideal Vacation
58 DAYS *of* OPEN AIR LIFE
Rest, Relaxation and Thrilling Interest
JULY 2 to AUGUST 29
New York to New York
ANNUAL
SUMMER CRUISE
by the specially chartered Cunard-Anchor Liner "California"
Combining European Summer travel with a complete circuit of the Mediterranean . . . extensive land trips . . . returning via London and Paris . . . generous stop-over privileges.
$800 *up*
Thos. Cook & Son
585 Fifth Avenue, New York, or Local Steamship Agents

TEN ARE ARRESTED FOR SMUGGLING ARMS IN MEXICO

Douglas, Ariz., March 27.—(AP)—Ten men were arrested by United States special agents here today on charges of smuggling arms and ammunition across the international border. Their names were withheld. Agents said that other arrests were expected momentarily.

FRANCE TO GIVE WIDOW OF FOCH PENSION OF $4,000

Paris, March 27.—(AP)—The government today entered a bill in the chamber of deputies providing an annual pension of 100,000 francs (about $4,000) for Madame Foch, widow of the marshal. The bill provides that after her death it would be divided among the grandchildren until they attain their majorities.

Mortuary

MRS. MARIE SIMPSON FULLER.

Funeral services for Mrs. Marie Simpson Fuller, of 673 Boulevard, N. E., who died Wednesday morning at a local hospital, will be conducted at 11 o'clock this morning at the First Methodist church at Rockmart. Burial will be in Rockmart cemetery, with Awtry and Lowndes company.

DAVID WAXELBAUM.

David Waxelbaum, of 1410 Peachtree road, died Wednesday at the residence. He leaves his widow, Elizabeth Weill Waxelbaum. Funeral arrangements will be announced later by H. M. Patterson & Son, funeral directors in charge.

CALVIN W. FELDER.

The body of Calvin W. Felder, 1058 DeKalb avenue, N. W., who died at the residence Tuesday night, was taken at 11:30 o'clock Wednesday night to Americus for funeral services and burial, with H. M. Patterson & Son, in charge. Mr. Felder leaves two brothers, John B. Felder and K. Taylor Felder, and two sisters, Mrs. Logan T. Williamson and Mrs. Sidney Hogerton, of Chicago.

GEORGE W. GREBLE.

Funeral services for George W. Greble will be conducted at 3 o'clock this afternoon at the residence, 876 Washington street, S. W. The Rev. F. C. Talmadge will officiate and burial will be in Greenwood cemetery. T. C. Bazemore Company in charge.

MRS. W. T. JUSTIN.

Funeral services for Mrs. W. T. Justin will be conducted at 2 o'clock this afternoon at the chapel of Harry G. Poole. Rev. B. F. Fraser will officiate and burial will be in West View cemetery.

PETER LYNCH.

Peter Lynch died Wednesday at a local hospital. Funeral arrangements will be announced later by Harry G. Poole.

JAMES P. MILLER.

James Polk Miller, 47, of 1376 DeSoto avenue, died Wednesday at the residence. Funeral services will be conducted at 11 o'clock Friday morning at the chapel of Awtry and Lowndes company. Rev. W. Lee Cutts will officiate and burial will be in Sylvester cemetery.

MRS. RUTH MUMFORD.

Mrs. Ruth Mumford, 37, of 365 Brooks avenue, died Wednesday at the residence of her mother, Mrs. Mattie T. Schmidt, 1620 McLendon avenue. She leaves her husband, J. F. Mumford; a son, Olin Mumford, and a daughter, Helen Mumford; her mother; two brothers, Arthur W. Schmidt and Thomas L. Schmidt; five sisters, Mrs. W. R. Dickson, Mrs. E. J. Martinez, and Misses Bernice, Lila and Gladys Schmidt. Funeral arrangements will be announced later by Awtry and Lowndes company.

MARTHA EDMONDSON.

Eatonton, Ga., March 27—(Special.)—Miss Martha Virginia Edmondson died after an operation in Macon early this morning. Miss Edmondson had been ill several weeks and was carried to Macon hospital. She was the daughter of the late Mr. and Mrs. Z. J. Edmondson, of Meda. She is survived by two sisters, Mrs. J. A. Champion and Mrs. Joseph S. Turner, of Eatonton; two brothers, Zach J. and Syd Edmondson, of Meda. Her nieces are Mrs. E. F. Griffith, Mrs. Joseph B. Duke and Miss Emily Champion. Nephews: Joseph Turner, Sydney and Harris Edmonson, of Eatonton, and Louis C. Turner, of Jacksonville, Fla. Miss Edmondson was known and loved throughout the state. Many years state registrar of United Daughters of the Confederacy, prominent in all social and church work, U. D. C. and D. A. R. Funeral and interment will be held in Eatonton.

Funeral Notices

NORRIS—The friends and relatives of Mr. and Mrs. Eugene Roland Norris, of 28 Eighth street, N. E., Dr. and Mrs. H. H. Norris, of Whitewater, Kan.; Mr. Robert K. Norris, of Tampa, Fla., and Miss Edith Norris, of Whitewater, Kan., are invited to attend the funeral of Mr. Eugene Roland Norris Friday afternoon (March 29) at 3 o'clock at the chapel of Barclay & Brandon Co. The pallbearers selected will please meet at the chapel at 2:45 o'clock.

FELDER—Died at the residence, 1058 DeKalb avenue, N. W., Tuesday evening, March 26, 1929, Mr. Calvin W. Felder, in his 42d year. He is survived by his brothers, Mr. John B. Felder, Mr. K. Taylor Felder; sisters, Mrs. Logan T. Williamson, and Mrs. Sidney Hogerton, of Chicago, Ill. The remains were taken to Americus Wednesday evening, March 27, 1929, at 11:30 o'clock for funeral services and interment by H. M. Patterson & Son.

Professional Ethics Transformed Into Professional Service
J. AUSTIN DILLON CO.
FUNERAL DIRECTORS
502 South Pryor St. Main 4680-4681
AMBULANCE SERVICE

AWTRY & LOWNDES
FUNERAL DIRECTORS
AMBULANCE SERVICE

Ed. Bond & Condon Co.
Funeral Directors
Ambulance Lady Attendant
125 Ivy Street, N. E. WAlnut 1768

PRIVATE LOANS
On Diamonds, Watches and Jewelry
W. M. LEWIS & CO.
4TH FLOOR PETERS BLDG.

REINFORCED CONCRETE BUSINESS HOME
Someone who can use over 50,000 sq. ft. is going to buy this good value; building is of heavy concrete construction, thoroughly modern, with railroad frontage and side drive; floors are built to carry an extra heavy load. Priced at $110,000 on terms, it will make some company an excellent business home. Call Henry H. Robinson or Arthur Stokes.
ADAIR REALTY & LOAN CO.
HEALEY BLDG. REALTORS WA. 0100

MORTGAGE LOANS
5½% to 8%
on all classes of
ATLANTA REAL ESTATE
Inquiries Solicited
WEYMAN & CONNORS
(Established in 1890)
58 Marietta St. WAlnut 2162

PRINTERS—LITHOGRAPHERS—ENGRAVERS
OFFICE FURNITURE AND SUPPLIES
FOOTE & DAVIES CO.
"Five Seconds from Five Points"

Lowest Commission Charges for
5½% and 6%
Real Estate Loans
Additional funds provided as a second mortgage when desired
HAAS & HOWELL
Haas-Howell Bldg. Phone WA. 3111

W. B. Smith, Inc.—Mortgage Loans
Business and Residence Loans, 5½ to 6%—Second and Monthly Loans
85 Walton Street—Ground Floor Healey Bldg.—WAlnut 8381

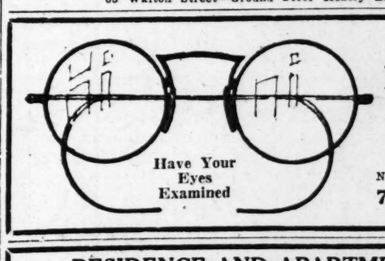

Have Your Eyes Examined
JNO. L. MOORE & SONS
Opticians
Now in Their New Location
70 North Forsyth St.
Haas-Howell Bldg.

RESIDENCE AND APARTMENT LOANS
Grant Bldg. **ADAMS-CATES CO.** WAl. 5477

TRUSTEE'S SALE.

By virtue of an order of Honorable Harry Dodd, Referee in Bankruptcy, there will be sold at public outcry, in the office of the Referee, 325 Grant Building, on Thursday, March 28, at 10 A. M., the assets of Frohsin's, Inc., Bankrupt, 80 Whitehall St., Atlanta, Ga.

Said assets consist of the following:

Merchandise inventoried at	$11,309.16
Furniture and fixtures inventoried at	15,380.72
Open accounts (approximately)	2,000.00
Automobile truck (Dodge delivery)	1,000.00

Said assets will be sold to the highest bidder for cash, and all bids subject to confirmation by the court.

Store will be open from 10 A. M. until 5 P. M. Wednesday, March 27, for inspection.

For further information, see the undersigned.

GEO. L. BELL, JR., Receiver.
623 Healey Bldg., Atlanta, Ga.

HENDRIX & BUCHANAN; DILLON, CALHOUN & DILLON,
Counsel for Receiver.

FOR SALE
Flat newsprint paper suitable for small publishers and job printers. The price is right.
P. O. Box 1731, Atlanta, Ga.

Funeral Notices

LYNCH—Mr. Peter Lynch passed away at a private sanitarium Wednesday morning. Funeral arrangements will be announced later. Harry G. Poole, funeral director.

WAXELBAUM—Died at the residence, 1410 Peachtree, Mr. David Waxelbaum, in his 67th year. He is survived by his widow; Elizabeth Weill Waxelbaum. Funeral arrangements will be announced later by H. M. Patterson & Son.

CARUTH—The friends and relatives of Mr. Burgess Caruth, Mr. and Mrs. L. F. Caruth and Mr. and Mrs. G. F. Wilburn are invited to attend the funeral services of Mr. Burgess Caruth this (Thursday) afternoon at 2 o'clock at Rehoboth Baptist church. Rev. J. B. Spivey will officiate. Interment in Rehoboth cemetery. A. S. Turner, funeral director.

JUSTIN—The friends of Mr. and Mrs. W. T. Justin are invited to attend the funeral of Mrs. W. T. Justin this (Thursday) afternoon at 2 o'clock from the chapel of Harry G. Poole, Rev. B. F. Fraser and Rev. J. V. Jones, Jr., will officiate, interment will be in West View cemetery. The following gentlemen will please act as pallbearers: Mr. E. A. Van Norden, Mr. G. B. Roberts, Mr. R. C. Robins, Mr. W. T. Brock, Mr. J. L. Milan, Mr. H. A. Scoggins.

MILLER—Died Wednesday at the residence, No. 1376 DeSoto avenue, Mr. James Polk Miller in his forty-seventh year. He is survived by his wife, two sons, D. P. Miller, Birmingham, Ala.; V. V. Miller, Chattanooga, Tenn.; father, Mr. W. H. Miller, Cumming, Ga.; three brothers and four sisters. Remains are at the chapel of Awtry & Lowndes Company, where the funeral will take place Friday morning at 11 o'clock. Rev. W. Lee Cutts will officiate. Interment Sylvester cemetery.

JOHNSON—The relatives and friends of Mrs. George W. Johnson, Mr. and Mrs. G. M. Johnson, Mr. and Mrs. Snell Johnson, Mr. and Mrs. T. P. George, Mr. and Mrs. George A. Coffey, of Lithonia; Mr. and Mrs. W. M. Johnson and Mr. M. M. George, of Atlanta, are invited to attend the funeral of Mrs. George W. Johnson this (Thursday) afternoon at 2 o'clock at the Baptist church, Lithonia. Interment will be at Lithonia cemetery. J. H. St. John & Son, funeral directors, in charge.

FULLER—The friends of Mr. and Mrs. Robert Q. Fuller, Mr. and Mrs. Wesley Simpson, of Rockmart, Ga.; Mr. and Mrs. W. P. Carlton, Miss Velma Simpson, Mr. and Mrs. E. D. Russell, all of Atlanta; Mrs. Corrie Bradshaw, Mr. and Mrs. J. W. Simpson, of Rockmart, Ga., and Mr. and Mrs. C. W. Simpson, of Cedartown, Ga., are invited to attend the funeral of Mrs. Robert Q. Fuller at 11 o'clock this (Thursday) morning at the First M. E. church, Rockmart, Ga. Rev. Marvin C. Ballew will officiate. Awtry & Lowndes Company, funeral directors.

CRAIN—The friends of Mr. and Mrs. C. M. Crane, Sr., Mr. and Mrs. Allen S. Crain, Mr. and Mrs. Charles M. Crain, Jr., Mr. and Mrs. Hurd J. Crain, Mr. G. L. Crain, Mr. and Mrs. R. C. Millians, Mr. and Mrs. E. M. North, Mr. and Mrs. R. H. Ragsdale, Mr. and Mrs. J. E. White, all of Atlanta; Mr. and Mrs. W. V. Thomas, of Cooksville, Ga., and Mr. and Mrs. Robert M. Williams, of Roopville, Ga., are invited to attend the funeral of Mrs. C. M. Crain, Sr., at 10:30 o'clock this (Thursday) morning, at the chapel of Awtry & Lowndes Company. Rev. T. H. Shackelford will officiate. Pallbearers selected will please assemble at the chapel. Interment Oak Hill cemetery, Newnan, Ga.

GREBLE—The friends and relatives of Mr. and Mrs. George W. Greble, Mr. George W. Greble, Jr., Mr. Harry Greble, Mrs. William Beahm, and Mrs. Frank Orr, are invited to attend the funeral of Mr. George W. Greble this (Thursday) afternoon at 3 o'clock from the residence, 876 Washington street, S. W. Interment Greenwood. Rev. F. C. Talmage will officiate. The following named gentlemen will please serve as pallbearers, and meet at the residence at 2:45: Mr. Noland, Mr. Mark Stephenson, Mr. A. J. Shuford, Mr. C. H. Terry, Mr. Edgar Sullivan and Mr. C. G. Throckmorton. T. C. Bazemore Co., funeral directors.

MUMFORD—The friends and relatives of Mr. and Mrs. J. F. Mumford, Mr. J. F. Mumford, Mr. and Mrs. Olin Mumford, Miss Helen Mumford, Mrs. Mattie T. Schmidt, Mr. Arthur W. Schmidt, of Macon, Ga.; Mr. Thomas L. Schmidt, Mrs. W. R. Dickson, Charlotte, N. C.; Mrs. E. J. Martinez, Porto Rico; Miss Bernice Schmidt, Miss Lila Schmidt and Miss Gladys Schmidt, are invited to attend the funeral of Mrs. Ruth Mumford this (Thursday) morning at 10:30 o'clock from the residence, 365 Brooks avenue, N. E. Rev. E. M. Poteat will officiate. The remains will be carried at 12:15 p. m. to Macon, Ga., for funeral and interment. Awtry & Lowndes Co., funeral directors.

BETTERTON—The friends of Mr. and Mrs. J. R. Betterton, Mr. and Mrs. J. E. Betterton, Mr. and Mrs. T. L. Waterhouse, Mr. and Mrs. G. W. Branch, Mr. and Mrs. H. H. Brooks, of Atlanta; Mr. and Mrs. M. L. Betterton, of Union Grove, Ala., and Mr. and Mrs. J. E. Betterton, of College Park, Ga., are invited to attend the funeral of Mr. J. R. Betterton, this (Thursday) afternoon, March 28, 1929, at 3 o'clock, at the Oakland City Baptist church. Rev. B. C. Jones will officiate. Interment in College Park cemetery. Nephews of the deceased will act as pallbearers and please assemble at the residence at 2 o'clock. Enterprise council, No. 1, Jr. O. U. A. M., will have charge of the services at the grave. A. C. Hemperley & Sons, funeral directors.

McGEE—Relatives and friends of Mrs. James McGee, Mr. James P. Flynn, Mr. John J. McGee, Mr. and Mrs. M. T. Lambert and family, Miss Katherine McGee, all of Atlanta; Mrs. Maggie Brimmer, Springfield, Ohio; Mr. Patrick Colleran, of Ireland, are invited to attend the funeral of Mrs. James McGee tomorrow (Friday) morning, March 29, 1929, at 10:30 o'clock from the Sacred Heart church, Rev. Father M. A. Cotter officiating. The following gentlemen will act as pallbearers and please meet at residence, 355 Eighth street, N. E., at 10 o'clock: Messrs. A. L. Deihl, J. A. LaFitte, James Gillespie, C. J. Asmus, C. L. Lambert, J. G. Callaghan, Joseph Murphy, B. J. Kane, Henry C. Taylor and A. A. Baumstark. Interment at West View. Sam Greenberg & Co., P. J. Bloomfield in charge.

(COLORED.)

COLLINS—The remains of J. C. Collins, of 323 Chapel street, will be carried to McDonough, Ga., this (Thursday) morning for interment. R. C. Tompkins, funeral director.

H-4214 Joy's Flowers
WE ARRANGE YOUR MESSAGE